2 CENTS PAY NO MORE!

# Chicago Daily Tribune

THE WORLD'S GREATEST NEWSPAPER

FINAL ★★

VOLUME XCII.—NO. 281 C [REG. U. S. PAT. OFFICE. COPYRIGHT 1933 BY THE CHICAGO TRIBUNE.] FRIDAY, NOVEMBER 24, 1933.—36 PAGES THIS PAPER CONSISTS OF TWO SECTIONS—SECTION ONE * PRICE TWO CENTS IN CHICAGO AND SUBURBS ELSEWHERE THREE CENTS

# DR. WYNEKOOP AND SON HELD

## ENVOY WELLES REMOVED FROM POST IN HAVANA

### Cuba Urged to End Internal Strife.

BY JOHN HERRICK.
[Chicago Tribune Press Service.]
*(Picture on Back Page.)*

Warm Springs, Ga., Nov. 23.—[Special.]—President Roosevelt in a formal statement issued here tonight warned the Cuban people that in order to earn recognition by the United States they must agree among themselves and cease their factional warring.

The President's announcement constituted a definite and negative answer to speculations as to whether this government was ready to grant immediate recognition to the contested régime of Cuba's nominal president, Grau San Martin.

In addition to this declaration the President announced the retirement in the near future of Sumner Welles, present American ambassador at Havana, and his replacement by Jefferson Caffery, now serving as assistant secretary of state in charge of Latin American affairs.

**Fails to Meet Conditions.**

The statement reiterated the administration's policy of recognizing any government, regardless of its partisan or factional color, which proved itself representative of its people and able to secure their support. The President reiterated his policy of recognizing de facto or provisional governments, whether set up by constitutional means —which was the former Hoover test— or by more violent methods. But it was made clear that the present Cuban government, assailed as it has been by one revolutionary attempt after another, did not at present meet these conditions.

In some quarters the President's statement was interpreted as a final rejection of the Grau San Martin government's hope for recognition. In others it was seen as an invitation to the present régime to win recognition by being good.

**Interpretation Strengthened.**

The latter interpretation was strengthened by the announcement of the withdrawal of Ambassador Welles, who has been a thorn in the side of the Grau San Martin government because of his previous espousal of President De Cespedes' cause.

There were reports, which bore considerable color of authenticity, that an understanding had been reached by which this government would agree to Mr. Welles' return to Washington, while the present Cuban government would promise to recognize revolting factions and give them representation in a new government either under Grau or some other and more popular president.

"We have not believed that it would be a policy of friendship and of justice to the Cuban people as a whole to accord recognition to any provisional government in Cuba unless such government clearly possessed the support and the approval of the people of that republic," President Roosevelt asserted.

The statement professed the friendly concern with which the United States has followed events in Cuba since the fall of President Machado last summer.

**De Cespedes Rule Brief.**

It was no secret at the time that the Roosevelt administration, through Ambassador Welles, sympathized with the anti-Machada movement and had an influential part in bringing about his downfall and the elevation of President de Cespedes. Recognition was granted the De Cespedes government, but so short was its term in office that the Cuban ambassador to Washington had no time to unpack before he and his government were ousted.

President Roosevelt pointed out the unusual importance which attaches to American recognition of any Cuban government.

"Owing to the exceptionally close relationship which has existed between our two peoples since the founding of the republic of Cuba," he said, "and in particular because of the treaty relations which exist between our two countries, recognition by the United States of a government in Cuba affords in more than ordinary measure both material and moral support to that government."

**Popular Approval Necessary.**

For that very reason, the President pointed out, the United States intended to await the setting up of a régime which could win popular approval And he did not intend, he explained. that recognition should serve to maintain in power a government which lacked that approval.

"We feel that no official action of

[Continued on page 10, column 4.]

## NEWS SUMMARY of The Tribune

[And Historical Scrap Book.]

Friday, November 24, 1933.

**THE WYNEKOOP CASE.**

Dr. Alice Lindsay Wynekoop and her son, Earle, are taken into custody for questioning in connection with the murder of Earle's wife, Rheta. Page 1.

Father will take slain girl's body to Indianapolis for burial; decision is reached after early dispute with Wynekoops. Page 1.

Rheta Wynekoop's doctor announces she has information which will aid Dr. Alice Lindsay Wynekoop, the mother-in-law. Page 2.

Girl acquaintances tell how Earle Wynekoop represented himself as unmarried and ventured near to lovemaking. Page 3.

**LOCAL.**

Arthur T. Aldis, Lake Forest resident and a Chicago realty broker for 40 years, dies in Florida home. Page 5.

Seventy thousand jobless stand in line to seek work offered under civil works program; white collar workers lead the rush. Page 9.

Sanitary district board told to have its request for $29,000,000 United States loan ready tomorrow. Page 9.

Annual tax revenue loss of $300,000 is seen if proposed merger of University of Chicago and Northwestern university is carried out. Page 10.

Three alleged members of "42" gang convicted of robbery. Page 15.

Death notices, obituaries. Page 16.

Radio programs. Page 16.

News of society. Page 21.

**DOMESTIC.**

Roosevelt announces retirement of Ambassador Welles; warns Cuba recognition must await stable government. Page 1.

Theory held Mrs. Audrey Clark planned to end own life immediately after slaying husband. Page 5.

Good budget "can counteract bad effects" of monetary policies, Director Lewis Douglas declares. Page 7.

Gen. Johnson sees new upturn; calls NRA results "seventh wonder of the world." Page 8.

Illinois assembly quits task of passing liquor law. Page 12.

Seven names on Scottsboro jury rolls identified as those of Negroes. Page 15.

**WASHINGTON.**

Secretary Wallace revokes licenses of three independent milk dealers of Chicago. Page 1.

William Fox tells Pecora committee he was forced out of film industry by "conspiracy." Page 4.

U. S. employés increase 4,694 since March 4 due to new bureaus. Page 6.

Treasury begins buying federal bonds; bankers are selling. Page 7.

Recommendations to control domestic beer and imported liquor traffic announced by U. S. committee. Page 12.

**FOREIGN.**

French cabinet overthrown in chamber of deputies on fiscal program to balance the budget. Page 1.

U. S. notifies Greece to find some way to deport Samuel Insull. Page 4.

German bishop prescribes unity service for the nation's Protestants at which same sermons will be preached and same songs sung. Page 17.

Confessed fireburg demands German court sentence him; repeats confession he burned reichstag. Page 17.

**SPORTS.**

Blackhawks defeat New York Americans, 2 to 0. Page 25.

Northwestern loses Olson, best kicker, for Michigan game. Page 25.

"Get even with Dartmouth" is Maroon slogan. Page 25.

Notre Dame works overtime in practice for Southern California. Page 25.

Mount Carmel to get another chance at title in Catholic league. Page 25.

Illinois players leave for game with Ohio State. Page 27.

Miss Cohort wins Bowie feature easily. Page 28.

**EDITORIALS.**

Terrorizing Dissent; Rates and Railway Revenues; Brass Hats and Military Critics. Page 14.

**FINANCE, COMMERCE.**

La Salle street asks will administration rebuke reserve bank heads for monetary stand. Page 29

Britain watches dollar, ready for reprisals if pound rises too far. Page 29.

U. S. money plan will lead to greenbacks, says Prof. Sprague. Page 29.

Prices of wheat, corn and rye decline around 3 cents. Page 29.

Vanderlip has plan to stabilize dollar without reverting to "postwar gold basis." Page 30.

Money battle drives stocks into price retreat. Page 31.

State loses first round of battle for control of Peoria Life. Page 32.

Want Ad index. Page 33.

Average net paid circulation of THE CHICAGO TRIBUNE October, 1933 DAILY in excess of 800,000

## WALLACE BARS MILK SALES BY 3 INDEPENDENTS

### Revokes Licenses on Big 4 Demands.

[Chicago Tribune Press Service.]

Washington, D. C., Nov. 23.—[Special.]—Immediate revocation of the federal milk licenses held by three independent Chicago dairies was ordered tonight by Secretary of Agriculture Wallace in a sudden and complete capitulation to the demands of large Chicago dairy interests.

The secretary's action was a direct reversal of his position on Chicago milk code enforcement as formally announced earlier in the day. He was literally forced into signing the revocation order late in the day by the threat that unless the farm adjustment administration acted today to enforce the Chicago marketing agreement the major dairy companies of the city would toss the federal pact aside and precipitate a disastrous milk war in the city.

**No 10 Days' Grace Allowed.**

The revocation orders were directed against the Edgewater Dairy company, the Lake View Dairy company, and the Wagner Dairy company and are effective at midnight tonight. The three companies will not be officially advised until tomorrow, when a registered letter arrives from the department.

No ten day period of grace will be extended the dairies as was done in two recent revocation cases in the Philadelphia milkshed, it was said, but the Chicago companies will not be prosecuted for operation without a license until the department's official notification of the rescinding of their licenses has had time to reach them.

**No Punitive Action Planned.**

Mr. Wallace's action has the virtual effect of putting the three dairies out of business as the sale of milk without a federal license subjects them to a fine of $1,000 a day.

Early in the day Secretary Wallace formally announced that the agricultural adjustment administration will open an investigation in Chicago next Monday into all aspects of the city's muddled milk situation. In this announcement he declared that no punitive action would be taken against milk code violators until this inquiry had been concluded.

**Dairy Men See Wallace.**

Shortly after this announcement a large group of spokesmen for the big Chicago dairy companies, including C. J. Wieland, president, and F. E. Walmsley, chairman of the board of the Borden Dairy Products company, were ushered into Mr. Wallace's office. Farm Administrator Peek, General Counsel Jerome Frank, and other high officials of the AAA joined them.

After a two and a half hour session the conference broke up. Later the dairy spokesmen returned to Mr. Peek's office, where they were informed that the farm administration had decided to meet their demands and that the revocation order would be issued at once.

Nor was the AAA's capitulation in this regard its only one. As originally drawn, the revocation order stipulated that no action would be taken against the three independent dairies whose licenses were revoked until the conclusion of the Chicago inquiry. This string attached to the department's action proved offensive to the dairy interests and was finally deleted.

**Virtually Put on Spot.**

Officials of the administration admitted that they virtually were put on the spot by the demands of the large milk distributors, who are observing the code and demanding that smaller independent companies be made also to observe it. Confronted with the so-called "milk trust's" determination either to force the government into punitive action against code violators or to abandon the federal marketing pact completely, it was pointed out the AAA had little choice in the matter if it intends to preserve its milk code for Chicago.

The dairies against which Mr. Wallace took action today were the first three "tried" by the department on charges of underselling milk prices as prescribed by the government in the Chicago pact. Recommendations for the revocation of their licenses were made to Mr. Wallace nearly a week ago by Elmer Hays, AAA legal expert, who presided at the "trial," but Mr. Wallace intended until today to hold up the license revocations until after the Chicago milk investigation.

Recommendations in cases of twenty-nine other Chicago independents are understood to be on the secretary's desk now.

The revocation order against the

[Continued on page 8, column 4.]

CRITICISM

## NURSE WHO SLEW RICH CALIFORNIA MAN ACQUITTED

Santa Cruz, Cal., Nov. 23.—(AP)—Frieda Wilhelmina Weltz, 43 year old nurse, was acquitted of a charge of murdering Francis J. M. Grace, her former employer, by a jury here tonight.

Miss Weltz had pleaded "Not guilty and not guilty by reason of insanity." The question of her sanity, however, would have been considered only in case of conviction.

A native of Dawson, Pa., Miss Weltz came to San Francisco in 1923, where she worked as a private nurse, finally being employed to care for Grace, member of a wealthy shipping family, who was afflicted with heart disease.

Grace was fatally shot on the lawn of his fashionable home here Sept. 9 just after Miss Weltz had called to see him.

Miss Weltz testified Grace had drugged and raped her last June. She said she was ill several days thereafter and finally learned she was to become a mother. At Grace's urging, she said, she took measures to avoid motherhood.

She testified she had planned to commit suicide after she had killed Grace, but he turned away as she took a pistol from her purse. She said she remembered nothing immediately thereafter until she took a heavy dose of sleeping potion with suicidal intent.

## SYLVAN WEDDING CEREMONY FOR NUDE COLONISTS

Elsinore, Cal., Nov. 23.—(AP)—With principals, preacher and spectators all standing in their "birthday" clothes, a wedding ceremony was performed yesterday at a nudist colony seven miles southwest of here in a secluded Sylvan valley.

The bridegroom was Jim Goodman, a railway conductor, and the bride Miss Susie Wise. They went to San Francisco on their honeymoon.

Goodman and the preacher, the Rev. Clarke Irvine of the Temple of Natured church, leaped down a path from their bungalows to a well, singing out "Won't you join us?" to several nude men guests. The guests, including a young painter with a Van Dyke beard, heeded the call.

In the clearing the bride discarded a kimono, all she had on, and the ceremony was performed. Some of the women guests wore slippers, but nothing else.

"I married this way because I like the simplicity and freedom," said the bride, a nudist of three months.

Goodman, colony member for four months, said he liked to "romp around."

## Paris Cabinet Falls in Fight Over Budget

BY EDMOND TAYLOR.
[Chicago Tribune Press Service.]
*(Picture on page 4.)*

PARIS, Nov. 24 [Friday].—Another French government was sacrificed on the altar of fiscal privilege when the chamber of deputies at 2:30 o'clock this morning overthrew the short lived Sarraut cabinet by a vote of 321 to 247.

It was the determination of the powerful unions of civil servants to refuse any sacrifices in the interests of the state which they are supposed to serve that did the trick again—Edouard Daladier went down for the same cause last month.

**Quibble Over Salary Cuts.**

Technically, it was a quibble over whether the mild cuts in the salaries of state employés urged by Premier Albert Sarraut to balance the budget should apply to salaries over 10,000 francs [$635 at the current of exchange] a year as the government demanded, or only to salaries over 12,000 francs [$762] as proposed in an amendment introduced by Deputy Gounenin, a Socialist.

Sarraut, grasping frantically at any straw which might save his government, offered to compromise on 11,000 francs [$698.50] amid howls of derision from the right. The Socialist deputy refused to accept the offer and Sarraut, by his hesitation, was lost. There was nothing for him to do but to reject the amendment and make the question an issue of confidence, but it was too late—his indecision was interpreted as weakness, and even his friends deserted him.

The defeat was an anti-climax that staggered the deputies for a few moments, as no one expected the government would die and the whole principle of financial reform would be scrapped over hairsplitting on the question of lopping 1,000 francs [$63.50] off functionaries' salaries, more or less.

**Win in Test Vote.**

A few hours before the government's defeat, Premier Sarraut and his colleagues had visions of continuing in office when a vital test vote had given the ministry a majority of 89. This vote of confidence was in support of the premier's recommendation to separate the question of cutting the pay of government employés from consideration with the entire financial program.

Following the vote of nonconfidence, the ministry filed out of the chamber and proceeded to draft the government's resignation. There was no applause as the cabinet departed.

President Lebrun had refused to go to bed during the chamber session and was ready to receive the ministers at Elysee palace at 3:30 o'clock. He thanked the ministers for their services and asked them to remain in charge of their ministries for the present.

**Loss of Gold Reported.**

While Sarraut was battling for a sound franc and a balanced budget the Bank of France issued a statement which showed a loss of gold for the eleventh consecutive week. This time the loss was 735,500,000 francs. or slightly more than last week's loss Between Oct. 20 and Nov. 17 a total of 2,500,000,000 francs in gold has been withdrawn, bringing the total amount held to 79,283,000,000 francs. This is the first time since last May that it has been below 80 billion francs.

## THE WEATHER

FRIDAY, NOVEMBER 24, 1933.

Sunrise, 6:51; sunset, 4:23. Moon sets at 12:06 a. m. tomorrow. Jupiter is a morning star. Venus and Mars are evening stars. Saturn is an evening luminary, visible in the southeast after dark.

Chicago and vicinity —Partly cloudy and somewhat colder Friday; Saturday increasing cloudiness, with rising temperature, possibly some rain or snow; moderate northwest winds Friday.

Illinois—Cloudy, somewhat colder in north portion Friday; Saturday increasing cloudiness, with rising temperature, possibly some rain or snow in north portion.

TRIBUNE BAROMETER.

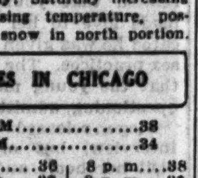


**TEMPERATURES IN CHICAGO**

MAXIMUM, 2 P. M. ....................38
MINIMUM, 8 A. M. ....................34

| | | |
|---|---|---|
| 3 a. m....36 | Noon .....36 | 8 p. m....38 |
| 4 a. m....37 | 1 p. m....37 | 9 p. m....37 |
| 5 a. m....36 | 2 p. m....38 | Unofficial— |
| 6 a. m....36 | 3 p. m....38 | 10 p. m....37 |
| 7 a. m....36 | 4 p. m....38 | 11 p. m....37 |
| 8 a. m....34 | 5 p. m....38 | Midnight ..37 |
| 9 a. m....34 | 6 p. m....38 | 1 a. m....36 |
| 10 a. m....34 | 7 p. m....38 | 2 a. m....36 |
| 11 a. m....35 | | |

For 24 hours ended at 7 p. m. Nov. 23:

Mean temperature, 36 degrees; normal, 37 degrees; excess since Jan. 1, 822 degrees; deficiency for November, 110 degrees.

Precipitation, trace; deficiency for November, 1.43 inches; excess since Jan. 1, .05 of an inch.

Barometer—7 a. m., 30.06; 7 p. m., 30.06.

Highest wind velocity, 12 miles an hour from the southwest at 3 p. m.

[Official weather table on page 30.]

## Lindberghs Take Off from Azores for Madeira Isles

PONTA DELGADA, St. Michael Island, the Azores, Nov. 24 [Friday.]—(AP)—Col. and Mrs. Charles A. Lindbergh hopped in their big monoplane early today for the Madeira Islands. They spent last night here after a flight from Horta.

## Wed 13 Years After They Obtain Marriage License

Detroit, Mich., Nov. 23.—(AP)—Thirteen years after they obtained a license to wed, Walter H. Meyer, 43, Detroit, and Miss Vesta L. Jones, 50, of Milford, Ill., were married here today.

## Father Wins Right to Bury Rheta's Body

BY VIRGINIA GARDNER.
*(Picture on Back Page.)*

As soon as the coroner's office releases the body of Mrs. Rheta Wynekoop, slain late Tuesday in the Wynekoop residence at 3406 Monroe street, the girl's body will be taken to Indianapolis for burial beside her mother.

The plan was announced last night by Burdine Hugh Gardner, wholesale flour and salt dealer of Indianapolis, father of the young Mrs. Wynekoop, after he conferred with Dr. Alice Lindsay Wynekoop, mother of his daughter's husband, Earle. The conference took place in the Fillmore street police station, where Earle was a prisoner.

**Mother-in-Law Consents.**

"Dr. Wynekoop has given her consent to my request to take my daughter's body back to Indianapolis," Gardner said. "I do not know when I will be able to remove it, however."

Earlier in the day Dr. Wynekoop had objected to the plan, telling the slain girl's father that "all of the male Wynekoops always have buried their own dead," and that Earle should make the decision. Gardner approached Earle in the Fillmore street station in the afternoon, exchanging words with him for the first time since the tragedy, and asked if he objected to his plan.

Earle replied that he could not answer him until he had discussed the matter with his mother.

**Tells of Love for Rheta.**

"We do not believe that any one loved Rheta more than we do," Dr. Wynekoop later said, after she had talked to Gardner in the police station, where she came for questioning. "But we now realize it would be selfish on our part to try to have the body buried here if it is the wish of her father to have the burial at Indianapolis."

About 9 o'clock Dr. Wynekoop and her daughter, Dr. Katherine Wynekoop, young resident physician at the children's hospital in the Cook county hospital unit, left the Fillmore street police station together. They departed in Gardner's automobile, which he drove, accompanied by a man friend of his, announcing that they would attend to details connected with the removal of the body to Indianapolis.

Gardner is a sparsely built man, about 5 feet 10 inches tall. His features are sharply defined, his eyes steel gray behind his rimless octagonal glasses. He is a soft spoken, mild mannered man.

**Discusses Daughter's Death.**

Earlier in the day he had talked with newspaper men of his daughter's death.

"I am bewildered by the whole thing," he said.

He reviewed the incidents of his daughter's marriage to young Wynekoop, whom she met at a fraternity dance in Indianapolis, he said. He and his wife, Rheta's stepmother, attended the wedding here Aug. 31, 1929, and to his observation Rheta appeared happy, he said. He, Gardner, had opposed the marriage, however, because he "did not know enough about the Wynekoop family," urging her to postpone the wedding.

"In the last few months I had begun to consider whether Rheta was unhappy," the father said, gently.

**Believes She Kept Families Apart.**

"About nine months ago Dr. Wynekoop telephoned me in Indianapolis from Chicago and told me Rheta was ill of influenza and running a high temperature. I told her I would leave at once for Chicago. She told me positively that that was unnecessary, and managed to dissuade me. Three days later Rheta wrote me urging me not to come. I think that, through Dr. Wynekoop's influence, Rheta determined the two families should not get together.

"My daughter visited us at home three times since her marriage, and

[Continued on page 2, column 4.]

LAST-MINUTE NEWS ABOUT GROCERIES!

That's what today's Tribune brings to thrifty housewives who want to get the biggest values from their food dollars. Be sure to read Paul Potter's interesting article on Page 19 and check the advertisements on Pages 18, 19, and 20.

● Tune in W-G-N at 11:10 this morning for Mary Meade's interesting Food Tips broadcast.

## RHETA DRUGGED AND THEN SLAIN, CHEMIST FINDS

### Experts Say Woman Doctor Is Sane.

BY WALTER FITZMAURICE.
*(Pictures on Back Page.)*

Dr. Alice Lindsay Wynekoop was again taken into custody last night in connection with the murder of her daughter-in-law, Rheta. Dr. Wynekoop was detained for examination in the Fillmore police station.

Capt. Thomas L. Duffy, commander of the Fillmore district, took her in custody at 10:45 p. m. at a mortuary at 3246 West Jackson boulevard, where she had gone for a last view of the slain girl, whose body is to be removed today to her parents' home in Indianapolis for burial. The woman physician, 62 years old, a member of many medical societies and prominent in feminist movements, accepted her arrest with composure. The police made it clear, however, that they had lodged no formal murder charge against her.

**Hold Mother Is Sane.**

On arrival at the station, she was placed in a room adjacent to that of her son, Earle, 24 years old, the husband of Rheta, whom the police had previously decided to lock up pending investigation.

There Dr. Wynekoop was questioned by Capt. Duffy, Deputy Chief of Detectives William V. Blaul, and Deputy Coroner Al Brodie. Looking on and listening in the room were three alienists engaged by Coroner Walsh. They were Dr. Harry A. Hoffman, director of the Criminal court behavior clinic; Dr. Clarence A. Neymann, associate professor of psychiatry at Northwestern university, and Dr. John Favill, associate professor of nervous diseases at Rush Medical college.

After an hour of observation the psychiatrists emerged. Two, Dr. Neymann and Dr. Favill, informally announced their belief in Dr. Wynekoop's complete sanity.

**"Strong Willed," Expert Says.**

"She is a dominant personality," declared Dr. Neymann, "much more of one than her son. She is astute. She parries questions with the greatest ease, and she shows no evidence that her mentality has been affected by age. I should say she is the strong willed New England type.

"Dr. Wynekoop is able to convey an impression of the greatest candor. Many of the questions put to her were turned to her own advantage by her replies. At times she answered as certain witnesses testify before a jury—in a staunch, straightforward manner, like an expert."

Earle Wynekoop, in the opinion of the alienists, also is medically and legally sane.

**Submits to Lie Detector.**

Shortly before 3 a. m. Assistant State's Attorney John Long, who had assisted the police with the questioning of the doctor and her son, ordered that a lie detector machine be sent to the station from the detective bureau. When it arrived it was used on Dr. Wynekoop, and she was still submitting to the test at 4:30 a. m. It was the intention of Long to use it later on the son. After the test on Dr. Wynekoop the plan was to send her to the Racine avenue police station to sleep in the women's quarters there.

Mr. Long said he would recommend to Coroner Walsh that the inquest into Rheta's death, postponed on Wednesday to Dec. 4, be reconvened at once, that the evidence now available may be presented.

**Acts on Chemist's Report.**

Coroner Walsh announced that his decision to question Dr. Wynekoop about the crime again was based on a report of his chemist, Virgil Gant, that a quantity of chloroform sufficient to anesthetize Rheta had been found in her body. It was his conclusion, the coroner said, that Rheta had been shot to death while wholly unconscious from the anesthetic.

His further conclusion, the coroner said, was that no one but the doctor could reasonably have committed the crime. At the same time he made it clear that he was making no formal charge against her. However, he pointed out that Rheta had been shot with the doctor's own pistol while she lay almost nude on the doctor's examination table at the Wynekoop home, 3406 West Monroe street. The gun had been taken from the back of a drawer in the doctor's roll top desk.

**In Hands of Trusted Person.**

In taking the step, the coroner added, he gave due consideration to the fact that the pistol, when found,

lay wrapped in gauze on the table above Rheta's head and to the fact that Rheta's body was wrapped in a blanket.

The fact that Rheta had unclothed herself before lying on the table, he said, proved that she was in the hands of some one she trusted at the moment before her death. The presence of the chloroform proved, he said, that a possible impulse she might have felt to struggle at sight of the pistol had been extinguished before the shot was fired.

As to action concerning the son, Earle, the coroner said he would withhold a decision until police had further pursued their questioning of him. Earle had returned here from Kansas City yesterday morning after a friend, Stanley Young, a nephew of former United States Attorney George E. Q. Johnson, had established an apparently substantial alibi for him for Tuesday afternoon, the time of Rheta's murder.

**Son Makes Admissions.**

Police said two important admissions were won from the son last night while his mother sat in the next room. One was that he had met his mother secretly last Sunday night at 67th street and Kedzie avenue, where they sat for half an hour in his car discussing some subject which he declined to reveal.

Another was that two months ago, at his mother's request, he had changed the first beneficiary on a $10,000 policy he held in the Equitable Life Insurance society from his wife to his sister, Dr. Katherine Wynekoop, a physician at the county hospital. Only yesterday morning, he said, his mother had warned him to tell the police nothing of her instructions.

Another revelation concerning the Wynekoop finances may prove to have an important bearing on the case, according to Police Captain John Stege. It was discovered, he said, that a downtown bank held a $3,500 mortgage on her Monroe street home, and that she had recently asked for a renewal, stating she expected soon to have some money. Officials of the bank added, however, that Dr. Wynekoop had made the same request and the same promise at intervals of ninety days for many months past on each occasion that interest fell due.

One mysterious circumstance which had tended to cast doubt on Dr. Wynekoop's recital of events preceding the murder was apparently resolved in her favor by Mr. Gant's report.

**Rheta Absent from Table.**

The doctor had maintained that she had been out of the house shopping for a coffee pot from 3 p. m. to 5:30 o'clock Tuesday afternoon and returned home to discover Rheta missing. Dr. Wynekoop said she then sat down to a meal of pork chops, cabbage salad, and peaches with her lodger, Miss Enid Hennessey, a teacher in John Marshall High school. Miss Hennessey has corroborated the doctor's story of Rheta's absence from the table. Rheta's body was discovered about 8 o'clock Tuesday evening.

Preliminary reports on the condition of Rheta's body were to the effect that a large quantity of food, including cabbage, had been found in her stomach, tending to refute the claim that she had not partaken of the meal. In his final report, according to the coroner, the chemist said there was less than a tablespoon of food found, most of it consisting of undigested celery, indicating the girl had been killed sometime late Tuesday afternoon.

**Lawyer Rushes to Station.**

Apprised of the doctor's arrest shortly before midnight, her new attorney, Frank Tyrrell, rushed to Fillmore station with a heart specialist, Dr. Ernest Ponzer, in his company, and demanded that police give consideration to releasing her because of a heart ailment.

A dispute between the police and the lawyer ensued, during which Tyrrell declared as soon as the courts opened this morning he would seek her release on a writ of habeas corpus or on bond if she were booked for murder. He proposed seeking a writ also for the son, Earle, he said, and a writ of mandamus to restrain the police from entering or patrolling the grounds of the Wynekoop home.

Earle had earlier visited the mortuary for a farewell view of his wife's body. A confessed philanderer, his wayward loves had preoccupied the police all afternoon while the mother remained at home.

As the young man stood over the slab at the mortuary he mournfully shook his head and finally whispered, "That's enough." Then he was returned to the Fillmore police station.

Closeted with Police Captain John Stege for three hours, he readily admitted keeping company with other girls. He admitted also that his indiscretions were known to his mother, Dr. Alice Lindsay Wynekoop, who found the slain wife's body.

One of his extramarital sweethearts, Priscilla Wittl, 23 years old, 7015 Merrill avenue, comely and red haired, was also questioned. She admitted keeping a midnight rendezvous with Earle on Monday, some eighteen hours before his wife was slain. She declared she was unaware of his married state and considered herself and Earle engaged.

While noting the puzzling aspect of these new revelations, Police Captain John Stege, director of the investigation, conceded they were giving him no aid in solving the murder. So far as his movements on Tuesday were concerned, Earle had merely to consult a notebook in which he had jotted them down, and was able to establish that at the time of Rheta's death he was a hundred miles or more from Chicago.

There was the fortunate circumstance, as Earle admitted, that he and a chum, Stanley Young, had spent the night of his date with Priscilla at the home of George E. Q. Johnson at 7327 Crandon avenue, and that he and Young had departed next day for the southwest, Young being in his company constantly.

If Capt. Stege were inclined to doubt the physical impossibility of his presence in Chicago on Tuesday afternoon, Earle said, he need only question Stanley, who had submitted to questioning of police at Kansas City.

**Robbery Theory Unsupported.**

Meanwhile, from members of the family and from police sources other than Capt. Stege came the first indications that the theory of Rheta's murder, as related by Dr. Wynekoop herself, might be less preposterous than was first supposed.

Up to now, notwithstanding numerous contradictions of her story, Dr. Wynekoop has maintained that a marauder had entered the basement of the house, found Rheta in the consultation room, and shot her in the back with the doctor's pistol, escaping with $6.

What made him incredulous, Capt. Stege had maintained, was the fact that Rheta was almost wholly unclad when shot, her dress and underthings lying at the base of an examination table, on which she lay with a blanket tucked close around her.

**Son Gives an Explanation.**

One explanation of the seeming improbability of a marauder bursting in to find her half nude was volunteered by one of Dr. Wynekoop's sons, Walker, a label manufacturer living in Glencoe. Walker Wynekoop's theory was at least ingenious, Capt. Stege observed on hearing it.

"I have been giving the factor of Rheta's unclad condition a lot of thought," Walker explained. "It certainly did seem peculiar, as the police noted, that she should have removed her clothes, and reasonable to assume that she might have done so at the suggestion of some one about to give her a medical examination.

"Then I remembered an incident of months ago which may provide an explanation of the fantastic circumstance. Rheta was constantly worried about her health and was always weighing herself. One day some months ago I asked her how much she weighed and she answered 90 pounds. I said 'Stripped or clothed,' and she said 'Stripped.'

"In view of what she said it is my belief that she had gone to the office, where mother has a scale, was sitting on the table and had stripped to weigh herself when the gunman came in.

"As for the blanket tucked about her body, it is not unreasonable to assume that the slayer may have had a moment of remorse and have wrapped her up before a noise or something scared him away."

Another circumstance affording a possible explanation of her nudity was advanced by police when they found a sunlamp in the room. Whether Rheta had used such a lamp was not immediately ascertained.

**Mother and Son Meet.**

It was in his questioning of Earle that Capt. Stege elicited an admission that mother and son had met secretly last Sunday night at 67th street and Kedzie avenue, chatting for half an hour in Earle's car. The mother had previously maintained that she had not seen her boy for a week, was unaware of his return from Kansas City following a false start on the southwest trip at that time, and declared he must have been in Arizona when the murder occurred.

"It is obvious now that when Dr. Wynekoop said that her son was in Arizona, she felt a qualm lest her son might be involved and wanted to place him as far from the scene as possible," Stege observed.

"As for the secret meeting of last Sunday night, Earle refuses to say what was discussed there," he added. "We will question Dr. Wynekoop about it."

It was through questioning of Priscilla Wittl, Earle's recent sweetheart, that Stege first learned that the young man's philanderings were no secret to his mother.

"I first met Earle while we were both working at A Century of Progress," Priscilla said. "He was working in the Sky Ride and I was a relief cashier. I became pretty fond of him, and I made most of the advances, I guess. I felt so sorry for him—he seemed moody and unhappy and didn't ever want to go home. He was a captain in the Boy Scouts and sometimes used to sleep at the Scout camp on the Fair grounds."

From Nov. 11 to the Monday night before the murder, she had not seen Earle, she said. On the evening of Nov. 11, she telephoned the Wynekoop residence and asked for "Mike," the name by which she knew him.

**Phones "Mike" at Home.**

"His mother answered the phone," she continued. "I said it was Priscilla talking and I want to talk to Mike. He came immediately to the phone. I have never met Dr. Wynekoop, although I had told Mike I wanted to. He was a wonderful boy, I thought, and I wanted to meet the family, because I rather thought we might be married, although Mike had never proposed. That he already had a wife, I didn't know until just now."

In her signed statement Miss Wittl related that young Wynekoop had made love to her in ways that indicated he was given to odd and unusual sex practices. The police declared later that the young man, after persistent questioning, admitted the girl's charge.

Stege released Priscilla after the interview, but ordered a squad to visit her home and question her twin sister, Virginia. Later police said Virginia had corroborated her sister's story on all important points.

Police had their first opportunity to question Earle an hour or so after his arrival in Chicago yesterday morning from Kansas City. Instead of riding through to the loop, where detectives were waiting for him, Earle got off a Rock Island train at the 63d street station. He took a street car to the loop, where he telephoned to an attorney and later drove to his home in a taxicab. There his mother advised him to surrender. He was taken to the Fillmore street station by one of the police guards at the home.

## *Scales Support Murder Theory*

*Police last night were considering a theory that Mrs. Rheta Wynekoop may have disrobed preparatory to weighing herself before she was murdered. The diagram shows the arrangement of the office where the body was found. No. 1, operating table where body was found. No. 2, gun on table, covered with gauze. No. 3, chloroform mask and bottle found in medicine chest. No. 4, door leading into Dr. Wynekoop's private office from which gun was taken. No. 5, victim's clothing piled at foot of table. No. 6, the scales.*

## WYNEKOOP FAMILY DATES ITS COLONIAL ANCESTRY TO 1647

Earle Wynekoop, husband of the murdered Rheta Gardner Wynekoop, is a member of a family that traces its genealogy in this country back to colonial days. The Wynekoops come of Holland Dutch stock and are descendants of Cornelius Wynekoop, who settled in Pennsylvania in 1647, according to Dr. Charles I. Wynekoop, uncle of Earle.

Several generations of the Wynekoops lived in Pennsylvania, after which the family moved to Virginia, according to Dr. Wynekoop. William Wynekoop, grandfather of Dr. Charles Wynekoop, moved to Kirkland, Ind., and his son, also named William, moved to Woolcott, Ind. That was where Earle's father, the late Dr. Frank E. Wynekoop, was born.

## FATHER WINS RIGHT TO BURY RHETA'S BODY

### Dr. Wynekoop Yields After Refusing Consent.

[Continued from first page.]

Earle came with her once. We never visited them here."

Capt. Stege told Mr. Gardner that, since Dr. Wynekoop was the beneficiary of a $5,000 double indemnity life insurance policy in his daughter's name, and Earle the beneficiary in a $1,000 double indemnity policy held by his wife, the Wynekoops might be expected to pay for funeral expenses. Gardner was uninterested, however, in financial details, explaining that his only desire was to "take her home."

Gardner has two other children, Burdine Hugh Jr., 17 year old brother of Rheta, and Elizabeth Jane, 2½, a half sister of the dead girl.

**Family Exhausted, Says Lawyer.**

Late in the afternoon the Wynekoop family's attorney, Frank J. Tyrrell, who had evaded reporters previously by entering and leaving by the rear door, made a noncommittal statement:

"The members of that family have stood more than any one else could stand. They were questioned until 2 a. m. They are absolutely exhausted. There is nothing more for them to say. What would it amount to, anyway? When you're clean you're not worried and you don't feel that you have to say anything."

Dr. Wynekoop the previous day had talked not only willingly, but profusely, and at all opportunities, ushering officials and reporters through her home.

**Won't Ask Earle's Release.**

The attorney said he contemplated no legal action to free Earle from police custody.

A hint as to the nature of the 62 year old woman physician who was head of the Wynekoop household was contained in an unfinished letter revealed yesterday as having been found among her possessions in her office desk. It was addressed to Dr. George L. Knapp, 3505 McKinlay street, Washington, D. C., who, from the letter's contents, was a close friend of the late Dr. Frank E. Wynekoop, Dr. Alice Lindsay Wynekoop's husband, who died four years ago. It was dated March 11.

She spoke of suddenly awakening and "seeing you and Dr. Wynekoop in serious conversation down in his office," after listening the previous day to the radio broadcast of Mayor Cermak's funeral services. She continued:

"But here is what perhaps is less usual. So vivid was the scene that after a while I put on my dressing gown and shoes and came down to the office—and sat and 'talked' with my dead husband for half an hour. Then it was nearing 3 a. m. and I returned to my bed. This morning, in conversation with Earle, it occurred to me that you were the 'last hope' relative to a matter of great concern to us all. I will tell you all about it."

While the letter continued at length, discussing the "unusually tragic" years which had elapsed since her husband's death, and the family's loss of "a great deal of our worldly possessions," it stopped abruptly before the "matter of great concern" was explained.

## *Telegram from Wynekoop Companion*

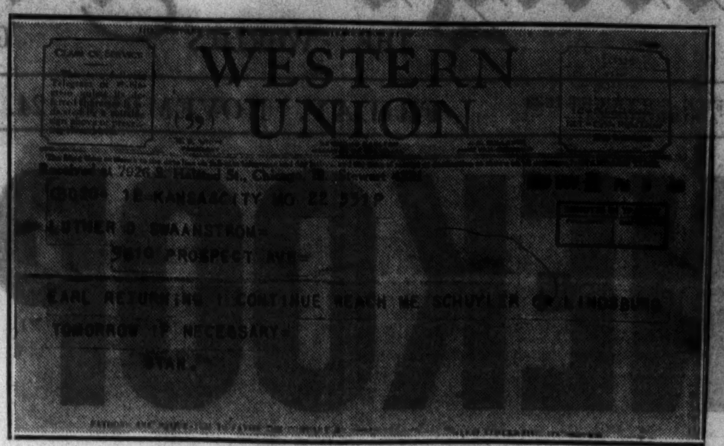


*Reproduction of message sent to Chicago lawyer by Stanley Young from Kansas City. Young was Earle Wynekoop's companion on projected trip to the southwest.* [TRIBUNE Photo.]

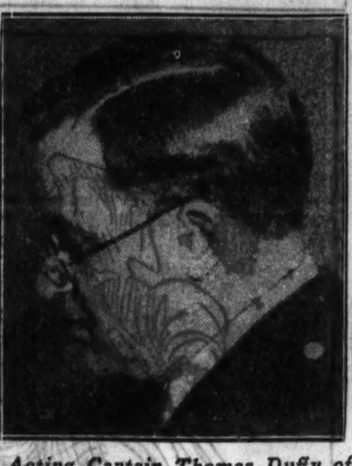

*Acting Captain Thomas Duffy of the Fillmore police station, who quizzed Earle Wynekoop yesterday.* [TRIBUNE Photo.]

## *GAMING CLOSED; POLICE ORDERED TO PUSH DRIVE*

Police all over Chicago yesterday started to enforce a general order to close all gambling houses.

Reports last night indicated that the order was being carried out with vigor on the north, west, and south sides. There was some undercover evasion of the order on Wednesday, it was said, but virtually none yesterday.

Many places, usually crowded during the afternoon racing hours and in the evening, had the blank look of deserted rooms.


**Chicago Daily Tribune.**
THE WORLD'S GREATEST NEWSPAPER

Vol. XCII. Friday, Nov. 24. No. 281.

Published daily at Tribune Tower, 435 N. Michigan-av., Chicago, Illinois.
The Tribune Company, publishers.
MAIL SUBSCRIPTION PRICES.
Mail subscription prices in Ill. [outside of Chicago], Ind., Iowa, Mich., and Wis.—Daily with Sunday, one year, $12.50.
Zones 3 and 4 in states other than Ill., Ind., Iowa, Mich., and Wis.—Daily, $7.50 per year.
Zones 5 to 8, inclusive, Canada, Mexico, and foreign—Daily, $12.00 per year.
Entered as second class matter Aug. 12, 1903, at the postoffice at Chicago under act of March 3, 1879.


## *Rheta's Physician Declares She Can Help Dr. Wynekoop*

*(Pictures on back page.)*

Dr. Margaret M. Jones, 3006 East 78th street, designated as "spokesman" by the members of the Wynekoop family, said yesterday that she had "knowledge which I am sure will be beneficial to Dr. Alice Wynekoop, when the proper time comes." Dr. Jones refused to amplify her statement as to the nature of the information or what she meant by the "proper time."

"All this publicity in connection with the murder of Rheta Wynekoop and the fiendish way in which reporters have hounded the doctor, I am sure will shorten her life," Dr. Jones said. "It will no doubt hasten her end, as she has been very sick for several years."

Dr. Jones refused to reveal the cause of Dr. Wynekoop's illness. Dr. Jones also said that she had treated Rheta Wynekoop, but refused to discuss the nature of the illness other than to say that she was reasonably sure that the girl had never been afflicted with tuberculosis, a disease fatal to her mother nine years ago.

Arthur Leppert, 3815 Monroe street, also given the title of "spokesman" by members of the Wynekoop family, explained yesterday that Miss Enid Hennessey, school teacher who is a lodger in the Wynekoop home, had visited him late Tuesday afternoon when the murder is believed to have occurred.

Mr. Leppert, a junior partner in the jewelry firm of John C. Leppert & Sons at 17 North State street, said that Miss Hennessey had come to the store to talk to him concerning "personal affairs."

"She arrived shortly after 4 o'clock and left shortly before 5 o'clock," Leppert said.

Three other women physicians also were authorized to speak for the Wynekoop family yesterday. The other "spokesmen" are: Dr. Bertha Van Hoosen, 25 East Washington street; Dr. Ione F. Beem, 4816 North Western avenue; Dr. Jennie Clark, 31 North State street.


THE PROOF OF THE PUDDING!

THE BEST COOKS, THE BEST HOUSEKEEPERS ARE THE BEST CUSTOMERS OF WIELAND'S KITCHENS!

Wieland's GLORI-ROAST DUCK

*Juicy golden brown roast Long Island ducks, weighing better than 5 pounds. Stuffed with a delicious apple dressing. Also a generous portion of giblet and liver pan gravy and cranberry sauce. Lips smack when Wieland's Glori-Roast Duck comes to the table. Will serve six.*

$1.50

ALSO DELIVERED PIPING HOT—READY TO SERVE

[illegible]

ONLY ONE DELIVERY CHARGE—15c

CITY AND SUBURBAN DELIVERY UNTIL 12 P. M.—YEAR ROUND

DELaware 6200 — IN EVANSTON CALL UNIVERSITY 2676 — IN OAK PARK CALL EUCLID 8300

518 N. State St. | 1213 Wilson Ave. | 313 Howard Ave. | 1321 E. 63rd St. | 7813 S. Halsted | 5937 W. Madison



SPECIAL FRIDAY AND SATURDAY ONLY

CIGARETTES

LUCKY STRIKE
CHESTERFIELD
OLD GOLD
CAMEL

CARTON OF 200 $1

Walgreen DRUG STORES

AT ALL CHICAGO, EVANSTON, OAK PARK CICERO and BERWYN STORES ONLY



De Met's

SPECIAL for THANKSGIVING!

APPROPRIATELY PACKAGED

$1 2 POUNDS

NOW ON SALE!

The Special Assortment for Thanksgiving consists of Swiss milk and vanilla chocolate dipped creams, nougats, caramels, molasses chews, brittles, nut centers and liquid fruits; also bon bons, pastilles, pecan slices, honey mallows and cream caramels. Be sure to have one for your Thanksgiving table or take one as a gift to your Hostess if dining out!

De Met's

STATE STREET (at ADAMS)

North Michigan at 332 | Board of Trade Bldg. | 64 East Washington St.
South Michigan at 350 | Bankers' Building | 69 East Monroe Street
312 West Madison Street | 1 North LaSalle Bldg. | 11 West Madison Street

RANDOLPH STREET (at STATE)



Full Dress

TAILORED AT FASHION PARK

CORRECT AND VERY IMPRESSIVE GARMENTS WHICH EXPRESS FORMALITY IN ITS MOST ENGAGING MANNER AND EMBRACE THE DEGREE OF ELEGANCE ESSENTIAL TO THE MOST LUXURIOUS CLASS OF GENTLEMEN'S ATTIRE. EXECUTED IN SELECT UNFINISHED WORSTEDS IN THE CUSTOM SHOPS AT FASHION PARK, WITH EVERY DETAIL OF TAILORING AND FASHION ACCORDED THE UTMOST ATTENTION.

TAILCOAT AND TROUSERS
SIXTY DOLLARS
AND MORE

FINCHLEY TUXEDO
JACKET AND TROUSERS
FIFTY DOLLARS AND MORE

PIQUET WAISTCOATS $10 TO $15

Finchley

Chicago, 19 E. Jackson Boulevard
New York, Fifth Avenue at 46th St.

# TELL OF EARLE'S NOTEBOOK FULL OF GIRLS' NAMES

## Wynekoop Posed as Single, Young Women Say.

BY KATHLEEN M'LAUGHLIN.

To the numerous pretty girls Earle Wynekoop favored with his extramarital attentions, invariably representing himself as a single manfi he was a popular and personable beau. Always plentifully supplied with funds which he spent freely, it developed from stories told yesterday, always nattily garbed, always with automobile transportation available, he had no trouble filling up a notebook with the names and addresses of attractive girls who liked his company.

"He counted up the names and addresses in that notebook for me one night," related blonde and dainty Mary Gerken of 134 North Mason avenue, whom he escorted on two or three occasions. "There were just about fifty, then."

**Stunned at Learning He Was Wed.**

Miss Gerken was stunned at the news that Wynekoop was married, as revealed through the newspapers. Some vague rumor to that effect had reached her, she said, while she was employed as a cashier at A Century of Progress, and she asked him about it on one of the few dates that were stopped because of her mother's distrust of his status.

"He laughed about it and said, 'Oh, sure! Of course I'm married.' Then he told me positively that he wasn't, and I believed him," she explained.

"Mike," as he was known, because he did not like his own name, drove both a Packard and a Ford car, both well cared for, the Ford especially having every known accessory, Miss Gerken related. He told her more than once that he never went out without a gun in the car, but never displayed one.

**Boasts of Mother's Devotion.**

He assured her that he was working at the Fair, not for wages, but because it amused him; claimed to own an airplane; boasted that his mother was "crazy about him."

Another girl to whom Wynekoop had paid rather ardent court agreed to attend a dance at the Medinah Michigan Avenue club with him about a month ago, given by the Dollar club, composed of cashiers at the Fair. He called a day previous to say he was ill and could not go, but showed up in company with still another girl and imbibed freely during the evening, it was reported.

To some of his girl friends Wynekoop was only a congenial companion and perfectly behaved, while to others he was definitely a suitor. More than one girl admitted yesterday that he strongly intimated, although not actually declared his love for her, and one tacit engagement was said to have been broken because another mother distrusted him.

# SHELVE PROPOSAL TO BUY AUTO FOR INFIRMARY HEAD

The recommendation of the public service committee of the county board that a new seven passenger Cadillac automobile, costing $3,475, be purchased for Frank Venecek, superintendent of the Oak Forest infirmary, was hastily shelved yesterday when it was brought up in the board meeting.

On the motion of Commissioner Grace Fleming, who favored the purchase last Tuesday, the proposal was referred to the committee of which she is chairman. Many of the commissioners, including some of the nine who voted to purchase the car, predicted that it would be forgotten. Commissioner Marie Plumb, who opposed the purchase, tried to bring the matter to a vote yesterday, expressing an opinion that some of the commissioners who favored it would have changed their vote with the realization that the automobile was an extravagance. The board voted down an immediate consideration.

Commissioner Charles H. Weber declared that the board should not authorize the purchase of any automobiles during 1934. Commissioners Amelia Sears, George Miller, and William Busse said the purchase of the car could not be tolerated when the county was unable to pay its employés.

**PLUMBER ENDS OWN LIFE.**

Benjamin Abbott, 65 years old, a plumber, ended his life by shooting himself in the right temple early yesterday in his shop at 807 South boulevard, Oak Park. Police were told he had been despondent over ill health.

## Murder Home Attracts Crowds of the Curious

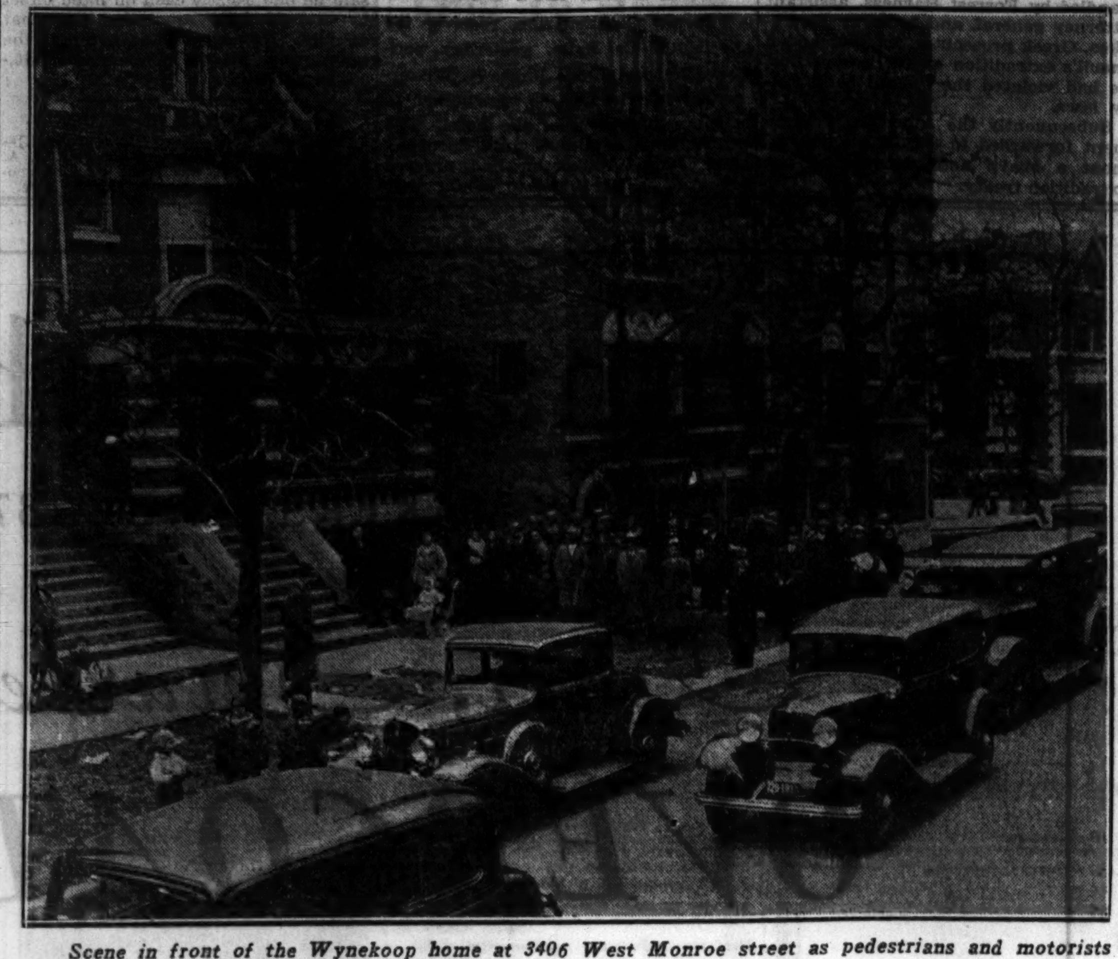

*Scene in front of the Wynekoop home at 3406 West Monroe street as pedestrians and motorists paused to view the gloomy residence in which Mrs. Rheta Wynekoop was slain.*
[TRIBUNE Photo.]

# MEXICO FINDS WAY TO TRAP GUN USER IN CRIMES

## Test Tells if Suspect Has Fired Weapon.

A new scientific method of crime detection in gun cases, originated and successfully used by the police of Mexico City, Mexico, has been offered to the Chicago police and probably will be accepted, it was said yesterday.

TEODORO GONZALES.

Paraffin and a chemical reagent are the principal ingredients of the new method of detection. By applying them to the hands of a suspect investigators can determine with certainty whether he has fired a gun anywhere from twenty-four to forty-eight hours before the examination is made. Briefly, the paraffin and reagent bring out any nitrate specks imbedded in the hand by the explosion of a cartridge.

Teodoro A. Gonzales, assistant director of the laboratory of criminal detection at Mexico City, described the new scientific method yesterday as a result of interest in the Wynekoop murder case. The method may be found valuable in that type of case, Mr. Gonzales said, as he explained the process.

**The Process Explained.**

The person suspected of shooting is taken to the laboratory, where liquid paraffin, dissolved over an alcohol heater, is poured over his hands. When the paraffin cools and has formed an impression of the hands it is peeled off gently, like a glove.

The chemist then pours the Lunge reagent into the paraffin mold. If, at any time from 24 to 48 hours before, the suspect has fired a gun, ungloved, little specks of nitrate will appear. They will have been extracted from the skin by the hot paraffin. They first show up like dust specks then, activated by the reagent, they grow larger in size and turn black in color. They last for 25 to 30 minutes and then are destroyed by the acids.

**Specks Left on Hands.**

"It is known," explained Mr. Gonzales, "that when a revolver, rifle, or other firearm is discharged, it will cause a reaction that is not seen, felt, or otherwise detected by the user. This reaction blows tiny particles backward and they become imbedded in the skin. A man firing a revolver or pistol will get them in his hands. Firing a rifle or shotgun, he will get them in the cheek nearest the gun and in the trigger hand.

# Find a Second Insurance Policy on Life of Rheta

Further evidence that Dr. Alice Lindsay Wynekoop's recent propensity for procuring insurance on the life of Rheta Wynekoop, who was slain Tuesday, was unearthed yesterday by Coroner Frank J. Walsh. In addition to the $5,000 double indemnity policy which the doctor had obtained Nov. 11, with herself as beneficiary, an additional $1,000 double indemnity policy was found.

In the case of the smaller policy, taken out with the Commercial Life Insurance company, Dr. Wynekoop had Earle, Rheta's husband, and his unmarried sister, Dr. Katherine Wynekoop, named beneficiaries instead of herself. The agent handling the policy, Miss Esther English, 11 West Erie street, told Coroner Walsh that the doctor was quite dictatorial in the transaction and scarcely allowed Rheta to interpose a word.

**Rheta Enters Room.**

"Dr. Wynekoop called me up and asked me to come over to the house and issue a policy on Rheta," the coroner quoted Miss English as saying. "The doctor and I were talking about the policy when Rheta came in. Rheta started to say something, but the doctor silenced her brusquely, saying, 'I'll handle this; you can go now.' As Rheta left the room I asked whom she wanted to be beneficiary.

"The doctor reflected a moment," Miss English was quoted as saying, "then named Earle. Then she changed her mind, saying she thought Earle and his sister, Dr. Katherine, should both be named. She explained her new decision by saying that Rheta and Earle were planning a plane flight to California next summer and that if both were killed there would be no beneficiary. Our company agreed to write the policy that way."

New evidence has also come to light regarding the estate of Miss Kate M. Porter, one of Dr. Wynekoop's patients, who died on Aug. 29, 1932, and whose body the doctor ordered cremated without consulting the patient's next of kin, a brother, James Porter. There is now on file in the Superior court, it developed, a suit charging that Miss Porter's last will, attested by Dr. Wynekoop and Earle, was a forgery. By terms of this will, it is charged, Dr. Wynekoop was able to get possession of a $2,000 bank account in the Northern Trust company, which she and Miss Porter had shared.

Two wills were originally filed in the matter of the Porter estate, it transpires. The first, apparently made out before Miss Porter came under Dr. Wynekoop's care, bequeathed all her personal property, including the bank deposit and a 200 acre farm at Monroe Center, Ill., to a cousin, Mrs. Clare Francis, wife of a Memphis physician. The second bequeathed the farm to her brother, James, and was admitted to probate by reason of its later date.

**Challenges Second Will.**

Challenging the second will, Mrs. Francis, as recently as Nov. 10, filed suit through the firm of McKinley & Price, not only declaring the second will a forgery but averring that at the time it was made Miss Porter was "of impaired mind and memory and incapable of making proper distribution of her estate."

Notwithstanding that the second will gave him title to the Monroe Center farm, Porter has also become disgruntled and has retained Attorney Paul G. Anderson, it was learned. Attorney Anderson declared he had evidence to show that Dr. Wynekoop hastened to the bank two days after her patient's death and withdrew the $2,000, a sum to which he maintains she had no claim. He declared she had contributed nothing to it.

**DIES OF HEART ATTACK.**

Mrs. Minnie Dobrick, 57 years old, 4930 Eddy street, wife of Paul Dobrick, butcher, died yesterday of a heart attack in her home.

# EARLE WYNEKOOP IS INNOCENT, HIS FRIEND INSISTS

## Companion on Auto Trip Explains Telegrams.

*(Picture on back page.)*

[Chicago Tribune Press Service.]

Kansas City, Mo., Nov. 23.—[Special.]—Stanley Young, Chicago radio engineer and companion of Earle Wynekoop on a projected trip to the Grand canyon, which trip was interrupted by the murder of Wynekoop's wife, Rheta, in Chicago, today gave Kansas City police an apparently substantial alibi for Wynekoop.

After telephoning his uncle, former United States Attorney George E. Q. Johnson of Chicago, Young announced he would return to Chicago tonight and give Chicago police all the information he had concerning Wynekoop's movements. He was expected to board a train reaching Chicago tomorrow morning.

At the approximate hour of Rheta's death, Young said, he and Wynekoop were either approaching Peoria, Ill., were within that city, or beyond it. Advices here were that Rheta was last seen alive about 3 p. m., Tuesday, and that her body was discovered, shot in the back, five or six hours later. Between the hours of 3 and 4 p. m., Tuesday, Young said, he and Wynekoop were in Peoria.

**Keeps Date with Girl.**

On Monday evening, the night before the murder, Young said, he and Wynekoop were together for all but a couple of hours when Wynekoop kept a date with a red haired girl, whose name Young could not recall. He and Wynekoop passed the night, he said, at the home of Mr. Johnson in Chicago.

They left the Johnson home about 9:30 a. m. Tuesday, he said, and drove to the home of Young's brother, Roy Young, 9810 Prospect avenue, Beverly Hills. After making final preparations they left Roy Young's home about noon to begin their trip. They stopped in Peoria in mid-afternoon, he added, where Wynekoop filed from a pay telephone station a telegram to his mother, saying they had been delayed in starting because "Stanley had domestic trouble."

**Refers to His Mother.**

The reference to his "domestic trouble," Stanley said, was occasioned by anxiety he had felt over the comfort of his mother, who lives alone in Chicago, and not over marital strife, Stanley being unmarried. Following the stop in Peoria, Young said, they motored on to Kansas City, where police found Young early this morning after Wynekoop had started back to Chicago.

"It was a physical impossibility for him to have been in Chicago at the time of the murder," Young declared. "He was in my company all day Tuesday, as I have explained. The only time he was out of my sight was on Monday night, when he was out with the girl.

"He spoke of his wife only at infrequent intervals," Young went on. "When he did mention her it was sympathetically, although once he said he thought her mentally deficient. He seemed genuinely upset when he learned of her death."

**ROBS NORTH SIDE DRUG STORE.**

A gunman took $50 in a robbery early yesterday of the MacLean drug store at 6836 Sheridan road after forcing the clerk, Robert Regan, into a rear room.

# GILBERT WYNEKOOP SAYS HE CAN SOLVE MURDER MYSTERY

Dr. Gilbert H. Wynekoop, uncle by marriage of the slain Rheta Wynekoop, announced yesterday that he "could solve the murder mystery in five minutes" if allowed to talk to Coroner Walsh. The announcement was made after Dr. Wynekoop had been arraigned before Chief Justice Philip Sullivan of the Criminal court on a charge of attempted rape.

Dr. Wynekoop, brother-in-law of Dr. Alice Lindsay Wynekoop, who discovered the body of her daughter-in-law, pleaded not guilty to the rape charge and the case was set for trial before Judge Harry B. Miller on Dec. 7. Mrs. Myrtle Archer, 37 years old, 1609 Wilson avenue, a nurse, charged that Dr. Wynekoop attempted to rape her when she went to his home in answer to a telephone call in which the doctor said he wanted to employ a nurse.

Before Judge Miller the doctor asked that his bond be lowered from $5,000 to $2,000, and also asked that he be allowed to see Coroner Walsh.

"The first request is up to the state's attorney," Judge Miller told him. "If Coroner Walsh wants to see you he can find you in the county jail."

# CLEAR WIFE WHO KILLED HUSBAND IN SELF-DEFENSE

Meridian, Miss., Nov. 23.—(AP)—Officials of Lauderdale county, in a joint statement this afternoon, said that Mrs. Nettie Calhoun Robinson, 35, shot and killed her husband, Dr. B. L. Robinson, 60 year old physician, at the family dinner table last Monday night "in defense of herself and her children," and that no charges would be filed against her.

The officials said that although no prosecution was planned, the results of their private investigation would be submitted to the next grand jury "as matter of routine."

The statement disclosed that Mrs. Robinson shot her husband as the latter "made an assault" on her sons.


Feltman & Curme's
SALE of SUEDES
$5 Quality
$2.95

No Sales Tax
FELTMAN & CURME
238 S. State St. 134 N. State St.
39 W. Van Buren St.
25 Conveniently Located Neighborhood Stores

$19.75 $22.75 $25
BRUCEWOOD DRESSES
and fully half of them are the $25 kind at
$12.95
Honestly we can't find words to describe them—their verve, the glorious quality of their silks or wools, their fine needling—all we can say is they're actual $19.75, $22.75, $25 Brucewoods—and that's saying a lot —at $12.95
Sizes 12 to 20—7th floor
Maurice L Rothschild
State at Jackson

TILE LEATHER
a new creation by Brucewood
Here's something really new—a brilliant achievement. Tile leather is rough-grained, wonderfully smart . . and practically scuff-proof, besides. It's a find among finds for your tweeds and woolens
$7.50
Other shoes $5 to $8.50—7th floor
Maurice L Rothschild
State at Jackson



SIZES 16½ to 46 and LARGER
FRIDAY—SPECIALLY PRICED
SMART COATS
WITH IMPORTANT FURS
$36
Formerly—
$75.00
$65.00
$55.00

They're the kind of coats that are a credit to any wearer. Tailored with expert precision, inspired by the luxurious treatments of quality furs. Beautifully silk lined—warmly interlined. They come in all the new flattering colors of the season. We know what rare coat values are here. . . . Come early, the number is limited.
Sizes 16½ to 30½ and 38 to 56
Second Floor
Lane Bryant
101 N. WABASH AVE.

When fall gives way to winter—
and gaiety comes indoors, it's time to think of the correct thing for the formal occasion.
Tuxedos . . . . . . $40
Dress Suits . . . . . . $50
Dress O'Coats . . . . . . $45
A STARR BEST
FINE CLOTHES for MEN
11 to 15 NORTH WABASH AVENUE
Just North of Madison Street



The same wonderful black walnut creams we have sold for years; made in the same way, by the same people, and dipped in the same deliciously rich chocolate coating.
FANNIE MAY'S
Black Walnut Chocolate Creams
1/2 PRICE
All Other Varieties Remain at 60c lb.
today and tomorrow
31c lb.
One or two pounds only to a customer. Take home a box today!
Sold in Fannie May Candy Shops All Over Chicago



COUPON FOR TRIBUNE ACCIDENT INSURANCE POLICY
For New Policy or Renewal, $1.25 a Year
To secure the Chicago Tribune-Federal $7,500.00 Travel Accident Insurance Policy, or to renew for another year one previously issued to you, cut out and fill in the application below and send it with registration fee of $1.25 to Tribune Insurance Dept., Federal Life Insurance Co., 168 N. Michigan Ave., Chicago, Ill. Remit by money order or check payable to Federal Life Insurance Company. (During the first five years, as provided in the policy, the value of all specific indemnities increases 10% each year the policy is renewed.)
☐ NEW POLICY OR ☐ RENEWAL
Check here if you wish new policy — Check here if you wish old policy renewed
APPLICATION for $7,500.00 TRAVEL ACCIDENT INSURANCE POLICY
Issued to Readers of the Chicago Tribune
If Renewal, write Policy Number here. No. ..........
(If you wish a new policy ALL QUESTIONS BELOW MUST BE ANSWERED. If you wish to renew a Policy previously issued to you, indicate above and fill in name, address and policy number.)
Do you apply for a $7,500.00 Travel Accident Policy in the Federal Life Insurance Company, issued only to Readers of The Chicago Tribune?.....
What is your Full Name?..........
Address? .......... Number .......... Street
.......... City .......... State
What is your Age?........Place of Birth?..........
Date of Birth? Month..........Day..........Year..........
Are you Totally Blind or Deaf?..........Are you Crippled to the Extent That You Cannot Travel Safely in Public Places?..........
What is the name and address of person to whom you want this insurance paid in case you are killed? (If not answered insurance will be payable to your Estate.)
Beneficiary's Name?..........
Relationship?..........
Address?..........
Do you certify that you are or will become a reader of the Chicago Tribune?..........
Sign your name here..........
NOTICE: Not more than one policy will be issued to any one person. Issued Only to Applicants Over 10 and Under 70 Years of Age.

# FOX SAYS HE WAS FORCED TO SELL FILM INTERESTS

## Tells Pecora Committee of 1929 Market Crash.

Washington, D. C., Nov. 23.—(AP)—William Fox, movie magnate who in 1930 was forced to sell control of his vast film and theater holdings, reeled off what he called his own tragedy in the 1929 market crash for senate investigatotrs today and placed in the cast former President Hoover and some of the nation's leading bankers.

Speaking rapidly, and at times wise cracking, the movie man told a vivid story, often producing laughter from senators and spectators. Fox said he was forced "under duress" to sell his companies to General Theaters Equipment, Inc., in April, 1930, after bankers had "entered a conspiracy" to deny him credit.

He told of conversations with President Hoover and other Republican leaders to prevent his prosecution under the anti-trust laws in connection with his acquisition of Loew Theater shares. He also brought in the names of Claudius Huston, then chairman of the Republican national committee; the late James Francis Burke, the committee's general counsel; Louis B Mayer, motion picture producer, and Will H. Hays, movie czar and also a former Republican national chairman.

**Tells of Opposition.**

Fox said he obtained the assistance of Huston and Burke, that he paid Mayer $2,000,000 in connection with the Fox-Loew merger, and that before the merger Mayer was "bitter in opposition" and claimed to have had the justice department change its opinion concerning acquisition of Loew shares.

Fox testified he did not believe any one changed the justice department records, but if any one did it was Harley L. Clarke, former head of G. T. E. [General Theater Equipment].

He named Clarke, Halsey, Stuart & Co., Albert H. Wiggin of the Chase National bank, John Otterson of the American Telegraph and Telephone company, and thirteen banks in New York as the "conspirators."

"I was forced into the contract with G. T. E. for $15,000,000 and other considerations under duress," Fox said. "I had no choice. My only alternative was to sell out. I didn't mind suffering the alternative, but I didn't want the stockholders to suffer. I was glad to pay up, but they wanted a receiver. They would not allow a new banking firm to do the financing."

**Owed About $93,000,000.**

At the time of the sale Fox said he owed around $93,000,000, including $73,000,000 for Loew shares and $20,000,000 for investments in a British movie firm named Gaumont.

"We used any money we could lay our hands on," he said, "to acquire the Loew shares, after getting an opinion from the justice department that this would not conflict with the Clayton act."

Fox said he had innocently borrowed large sums of money to buy the Loew stock and had no way to pay for it.

"I was told by a friend to see Claudius Huston," he said. He conferred with Huston and Burke, then saw President Hoover at a White House luncheon.

"The President told me I didn't need any intermediaries such as Huston, that all I needed to do was to send my attorney to the department of justice if my story was true," Fox added.

## MONGOVEN'S PAL SEIZED IN HOLDUP OF RACINE BANK

Alfred Arcibald, 37 years old, of Channel Lake, associate of Leo Mongoven, former lieutenant of George [Bugs] Moran, north side gangster, was arrested last night by Sheriff Lester T. Tiffany of Lake county as a suspect in the holdup of the American Bank and Trust company at Racine Monday. A gang of desperadoes shot a policeman and an assistant bank cashier, kidnaped the bank president, a woman employé and a policeman, who were later released, and escaped with $27,700 in cash and bonds of undetermined value.

Archibald was arrested on information supplied by a person whose name was being withheld. Sheriff Tiffany was told Archibald was seen at a garage in Antioch repairing an automobile, which answered the description of that used in the holdup and which had a machine gun in a rear seat. Archibald after four hours of questioning denied participation in the robbery and knowledge of the machine gun.

He said he had borrowed the car from Morris Cohn of Petite Lake, also an associate of Mongoven. Cohn, who was also held for questioning, said he had not loaned his car to Archibald. Both men will be viewed by Racine police and bank employés today.

**Government Falls**

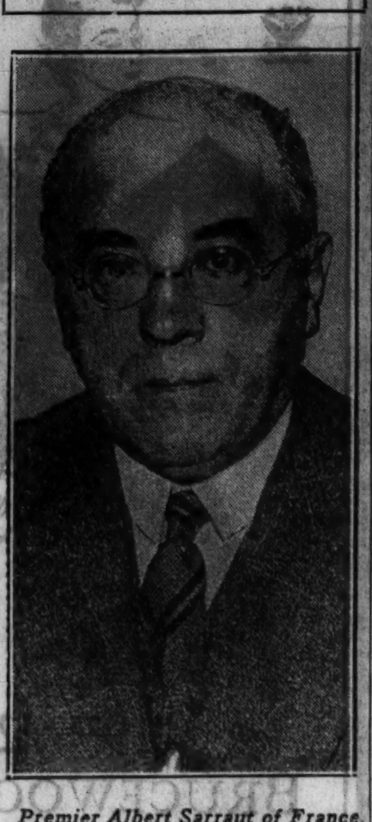

*Premier Albert Sarraut of France, whose government was overthrown by vote in the chamber of deputies on amendments to his finance plans.*

*(Story on page 1.)*

[Acme Photo.]

## LEADER IN FAKE JEWEL ROBBERY GOES TO PRISON

Maurice A. Barnett, 55 years old, went to Joliet penitentiary yesterday, 33 months after his conviction and sentence, to serve one to five years for participation in a fake jewel robbery.

Barnett was one of 58 prisoners sent to prison after their conviction in the war on crime. His neatly pressed clothing was in sharp contrast to the dingy appearance of the prisoner to whom he was manacled.

"One to five years is a long time," was Barnett's only comment as he prepared to get on the train. Barnett surrendered Wednesday after Gov. Horner had denied him a pardon, the last step in Barnett's fight to escape prison.

Barnett was convicted as the ringleader of a conspiracy in which Mrs. Laura B. Price allowed herself to be the victim of a fake robbery in order to swindle an insurance company. Barnett lost appeals to the Appellate and Supreme courts, and returned to the higher courts with a plea to reopen the case on the ground that additional evidence had been found. This plea was rejected and Barnett surrendered after the refusal of the governor to grant him a pardon.

# FIND A WAY TO DEPORT INSULL! U. S. TO GREECE

## Athens Government Gets New Demand.

ATHENS, Greece, Nov. 23.—(AP)—It was understood here today that the United States government has notified Greece in strong terms that means must be found to deport Samuel Insull, former Chicago utilities magnate.

The notification from Washington was understood to threaten reprisals in the event the deportation of Insull, wanted in the United States on criminal charges in connection with the collapse of part of his utilities empire, is not effected.

**Demand Studied.**

The Greek government was consequently reported to be studying seriously how to fulfill the demand from the United States. Twice Insull has been declared not subject to deportation by court decision.

The government was reported as fearing an offense to Greek public opinion if it agrees to deport the financier now. It believes such action might be misinterpreted as due to Insull's political opinions, which are said here to be opposed to the present administration at Washington.

**Deny Note Sent from U. S.**

Washington, D. C., Nov. 23.—(AP)—State department officials said tonight that no new note or instructions regarding the extradition of Samuel Insull from Greece had been sent to American Minister MacVeagh at Athens.

It was said, however, that MacVeagh had previously been told to do everything possible to effect the return of the former utilities magnate and that he may have undertaken new measures in this regard.

This government already has notified Greece that it desires to terminate the existing extradition treaty between the two countries because of the refusal of Greek courts to agree to Insull's return. At least a year's time would elapse before the treaty was abrogated.

**INSULL FREED OCT. 31.**

The Greek Court of Appeals last refused to extradite Insull on Oct. 31. It handed down a decision releasing him from arrest after a hearing which began on Oct. 21. The decision declared he had not committed acts which constituted a crime under Greek law and therefore was not subject to extradition under the treaty between the United States and Greece.

The United States, whose case was handled by Forrest Harness, assistant attorney general, and Anthony Reganakos, Greek prosecutor, had demanded Insull's extradition on the ground that he had violated the federal bankruptcy laws.

Subsequently the American government forwarded to the Greek government a sharp note denouncing the extradition treaty.

## ASKS COURT VIEW ON KEEPING OPEN HOTEL LA SALLE

Thurlow G. Essington, receiver for the Hotel La Salle, yesterday petitioned Federal Judge James H. Wilkerson for instructions as to whether to continue operation of the hotel. The hearing was continued until Saturday after Judge Wilkerson had ordered creditors of the hotel to confer with the receiver on a possible plan to keep the hotel open. Essington revealed that the hotel has been losing approximately $600 a day since the close of A Century of Progress. The receiver said he had $40,000 cash on hand offset by unpaid bills approximating that amount. He also pointed out that the hotel owes $400,000 in taxes and $100,000 in penalties.

**FOUND DEAD IN CHAIR.**

Petersburg, Ind., Nov. 23.—[Special.]—Elisha Fields, 86, father of the Rev. J. A. Fields of this city, was found dead of apoplexy in a chair at his son's home here.

CASH FOR OLD GOLD

Jewelry, watches, gold teeth, plated articles, diamonds, silver, etc. This institution is operated by public spirited citizens to help you obtain cash. We pay full gold value at the rate prescribed by law.

*Licensed by U. S. Government—P 20*

Established 1900

**Chicago Gold Smelting Co.**

**59 E. MADISON ST., 5th FLOOR**

(Mallers Bldg., corner Wabash, Room 515)

*Member Chicago Assn. of Commerce*

You can now wear a Derby in comfort for KNOX has put comfort in Derbies through "Ovalized Sixteenths". Reg. U. S. Pat. Off.

MOULDED TO FIT THE HEAD

MODELED TO FIT THE FACE

$7

JOHN T. SHAYNE

MICHIGAN at RANDOLPH

Bigger and Better Values in Fine

O-G Winter Oxfords of Calf or Grain Leathers

NOW ON SPECIAL SALE

at only $3.65

They're actually worth $2 more a pair

WARM, DRY SHOES FOR COLD, WET DAYS

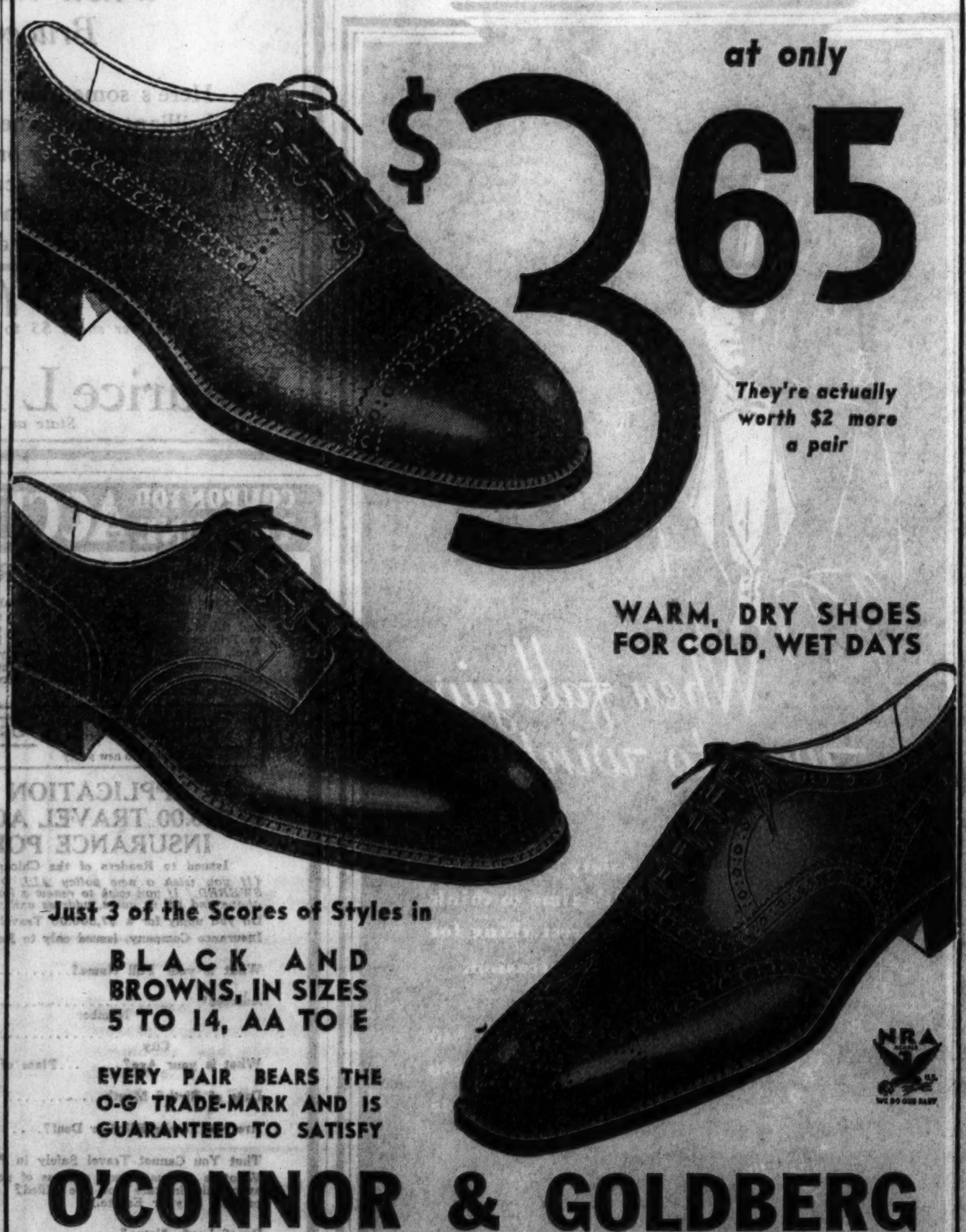

Just 3 of the Scores of Styles in BLACK AND BROWNS, IN SIZES 5 TO 14, AA TO E

EVERY PAIR BEARS THE O-G TRADE-MARK AND IS GUARANTEED TO SATISFY

O'CONNOR & GOLDBERG

205 S. STATE STREET — 159 W. MADISON STREET

4616 Sheridan Road
3300 Lawrence Avenue
4040 W. Madison St.
2748 Milwaukee Avenue
835 E. 63rd Street
1253 Milwaukee Avenue
6348 S. Halsted Street
3225 Roosevelt Road

THESE O-G STORES OPEN SATURDAY NIGHT

Offering a fine selection of GUITARS

GIBSON
MARTIN
EPIPHONE
REGAL
NATIONAL
WASHBURN

LYON & HEALY

America's Most Complete Music Store

Richman Brothers

CLOTHES MAKERS SINCE 1879

Finer, Smarter OVERCOATS

SUPERIOR IN EVERY WAY... LIKE THE GREAT RICHMAN BROTHERS ORGANIZATION THAT MADE THEM

$22.50

A Richman Brothers Overcoat is like a fine painting by an old master. It has class and distinction that set it apart from the ordinary run. It looks better, wears better and is better.

Customers tell us they buy our clothes year after year because they are just as superior in quality, in style and in fit as the great Richman Brothers organization that makes them.

We've succeeded in pleasing more men than any other brand of clothes in the United States because we use the finest woolens . . . because we constantly improve the quality of our workmanship . . . always keep a step ahead in style . . . and always deal fairly with everyone.

We invite you to come in and see for yourself. We're showing the largest and finest selection of overcoats, suits and tuxedos in our 54 years of clothes making. They're all direct from our own tailor shops, and

They're all one low price, $22.50

Richman Brothers

*We will gladly lay aside any garment you like for a small deposit.*

6400 S. Halsted St.
4011 W. Madison St.
3220 Lincoln Ave.

114-118 SOUTH STATE ST.

OPPOSITE THE PALMER HOUSE

GARY, INDIANA : 672-674 BROADWAY

State Street Store Open Saturday Until 9 P. M.

Neighborhood Stores open Tuesdays, Thursdays and Saturdays Until 10 P. M.

# ARTHUR T. ALDIS, REALTY BROKER 40 YEARS, DIES

## Death Comes in Florida After Long Illness.

Arthur Taylor Aldis, veteran member of the Lake Forest society colony and for more than forty years a real estate broker in Chicago, died late yesterday at his winter home in Winter Park, Fla. He was 72 years old.

Mr. Aldis had been ill for some time. In 1931 he underwent an operation for an intestinal ailment. His health had not been good in the past year and he had given up some of his business interests, particularly the trusteeship of the fortune of his sister-in-law, Mrs. Marie Madeline Aldis of Paris.

Two weeks ago, accompanied by his wife, Mr. Aldis left for Florida. Also with him at the time of his death were his son, Graham, and his sister, Mrs. Bryan Lathrop.

**Harvard Student and Rancher.**

Mr. Aldis was born in St. Albans, Vt., a son of Judge Asa Owen Aldis and Mrs. Mary Taylor Aldis. He attended St. Paul's school at Concord, N. H., and was later a student at Harvard university. From 1885 to 1889 he was a rancher in Wyoming. He then came to Chicago to engage in real estate investment and management. His first firm was Aldis, Aldis & Northcote, the name later being changed to the present designation, Aldis & Company.

In 1892 Mr. Aldis was married to Miss Mary Reynolds of Chicago. Both were greatly interested in art and literature and Mrs. Aldis was the founder in 1910 of the Aldis playhouse, a little theater at their country home in Lake Forest. She has also written several dramatic works.

Mr. and Mrs. Aldis have spent a great deal of time traveling abroad in recent years. On one of these trips in 1925 Mr. Aldis was injured in an automobile accident near Paris.

**Lived in "Desdemona" House.**

Until a few years ago the town house of the Aldis family was at 1258 Lake Shore drive, a building designed to carry out the architectural theme of the palace in Venice, which is pointed out to tourists as that of Desdemona, Shakespeare's heroine. Mr. and Mrs. Aldis have since had an apartment at 100 East Chicago avenue.

Mr. Aldis was a member of the University, Chicago, Cliff Dwellers, Onwentsia, and Arts clubs of Chicago and the Coffee House and Harvard clubs of New York. He was secretary of the American Friends of Arts association and a trustee of the Art institute.

It was announced last night that funeral services and burial would be in Winter Park tomorrow. At a time to be designated later a memorial service will be held in Chicago.

TAKEN BY DEATH

ARTHUR T. ALDIS.
[TRIBUNE Photo.]

# SUICIDE PLANS LAID TO WIDOW OF SLAIN CLARK

## Gun Found Cocked After Killing in Home.

Woodbury, N. J., Nov. 23.—[Special.]—As it became known today that Mrs. Audrey Smith Clark probably will not have to stand trial for first degree murder for killing her husband, reports were circulated that she had intended to end her own life with a bullet immediately after shooting her husband at their home in Paulsboro on Monday.

The 24 year old former show girl is accused of having killed Sheldon A. Clark after he had split her head open with a blow from a billiard cue.

It was revealed by officials investigating the fatal shooting today that the gun which Mrs. Clark fired at her husband was cocked for a second shot.

**Unnerved, They Believe.**

The theory was advanced that Mrs Clark had intended to kill her husband after his assault and then commit suicide, but that in her daze she merely cocked the revolver after firing a single shot, too unnerved to go through with the final part of her impromptu plan.

This information was obtained both from Mrs. Clark's attorney following several interviews with her, and also by the mayor of Paulsboro.

It was admitted by the prosecutor of Gloucester county, Lynwood Lord, that the Clarks' eldest son—7 years old—will be called before the grand jury next Tuesday to tell how he saw his mother kill his father.

**Go with Grandparents.**

Young Sheldon Clark III., was permitted to go with his brother, Harry, 4, and his grandfather, David W. Smith, to his maternal grandparents residence in Brooklyn, N. Y., today but the child was only permitted to leave after his grandfather had given his personal bond for $500 that the child will be back in Woodbury next Tuesday.

The child and George C. Johnson of Paulsboro are the only two eye witnesses of the crime.

There were indications today of a delay in the trial of Mrs. Clark, with even a possibility that she might not face trial.

## Rockefeller Sr. Resting Comfortably After Illness

Tarrytown, N. Y., Nov. 23.—(AP)—John D. Rockefeller Sr., who became ill with the grip last Friday, was described at his home tonight as "resting comfortably and out of danger." Despite his 94 years physicians said Mr. Rockefeller was improving so rapidly he probably would be able to leave for his Florida home early next week.

**HELD UP IN GASOLINE STATION.**

Beaumont Jensen, attendant in a gasoline station at Kedzie and Wabansia avenues, was robbed of $10 yesterday by a bandit who threatened him with a revolver.

## KELLY PROCLAIMS AMERICANISM WEEK, DEC. 8-15

Mayor Edward J. Kelly yesterday proclaimed the week of Dec. 8 to 15 as Americanism week. Civic, fraternal, and patriotic organizations will join with the Cook County council of the American Legion in activities designed to promulgate the doctrine of better citizenship and renewed confidence in good government.

The program will be inaugurated with a mass meeting the evening of Dec. 8 at which National Commander Edward A. Hayes of the American Legion will be the chief speaker. Hundreds of other meetings will be held during the week by Legion posts, women's clubs, civic, business, and fraternal organizations, and in schools and churches.

Preliminary plans for the extensive programs already have been completed, said Edward F. McGinnis, commander of the Cook County council. Mayor Kelly has accepted the honorary chairmanship of the committee in charge, and pledges have been received from coöperating groups.

## UNION MINERS WIN "CAPTIVE" COAL MINE ELECTIONS

Washington, D. C., Nov. 23.—[Special.]—Organized labor was victorious in 21 out of 29 elections in "captive" coal mines conducted by the national labor board to determine who should represent the miners in collective bargaining, it was learned tonight.

In the balloting yesterday, according to figures made public by the national labor board, miners in 14 mines voted for the United Mine Workers of America by a total vote of 5,933 to 334.

Today, however, according to reports reaching mine union headquarters here, the company unions won eight out of the 15 remaining elections, with the total vote today favoring the United Mine Workers, but they failed to carry eight individual mines. The total was 3,616 for company union and 3,833 for the United Mine Workers.

## Bandits Shout and Shoot After Staging Robbery

Four wild west bandits raided the Zimmerman Wholesale Poultry company at 1101 West Fulton street yesterday afternoon, forced Meyer Zimmerman to reveal the combination of the office safe and fled with $300. As they dashed into the street the bandits whooped in cowboy fashion and discharged their weapons.

8 COURSE DINNER 55c
COMPLETE IN EVERY DETAIL
Served daily from 5 P.M. to 8:30 P.M.
BLACKHAWK GRILL
wabash at randolph

IN COLBY'S
Bargain Basement
a Week-end Clearance
OF ODD CHAIRS

Forty-eight models to choose from. All chairs in this sale are "one onlys." Covered in brocades, tapestries, damasks and cut velvets. Values to $65.00.

We illustrate a few typical models.

$19.75

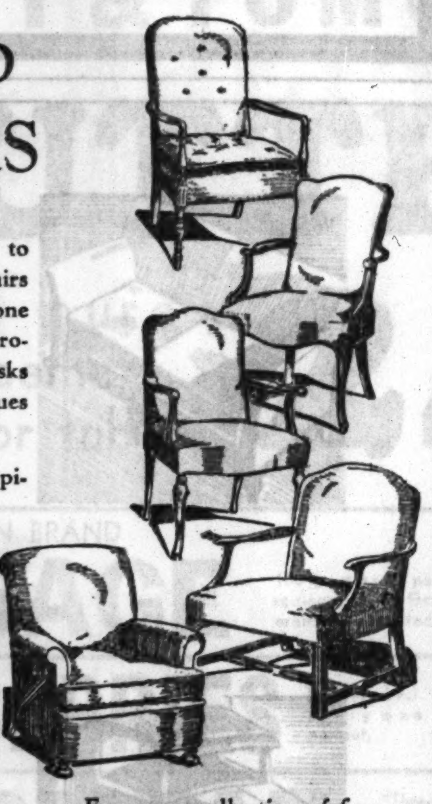

From our collection of fine chairs we illustrate the "Barton Easy Chair," a luxurious and comfortable chair covered in rust or green Radnor cloth. $29.75

Other fine Wing chairs, easy chairs, occasional chairs, values to $95.00. $29.75

STUDIO COUCHES AND BEDDING
*on our fourth floor.*
Floor samples and manufacturers' samples being closed out.
$19.75 $24.75 $29.75
A few sets of floor sample bedding to be closed out at $10.00 and $15.00 for each unit. Values to $40.00.

The largest collection of lamps and shades, magazine baskets, bookcases, tables of every description, small commodes, and stools. All greatly reduced for quick clearance.
$5.00 $7.50 $9.75 $12.75 $19.75

Purchases will be held for Christmas delivery upon request.

JOHN A. COLBY & SONS
129 North Wabash Avenue

STORE HOURS—WEEK DAYS: 8:45 TO 6—SATURDAYS: 8:45 TO 6:30

THE GREAT VALUES OF THE HOUR

*A lifetime's experience—the advantage of tremendous outlets—and fortunate cash purchases when prices were at their lowest have combined to give you America's finest clothes at prices that make them the values of the hour*

SHETLAND OVERCOATS
*of weaves loomed by the Scotch mills of Ballantyne*
$50
Ballantyne certainly added to their laurels when they loomed these weaves. Vibrant game feather colorings, indescribably rich textures—raglans and great coats that we couldn't buy today to sell for less than $75

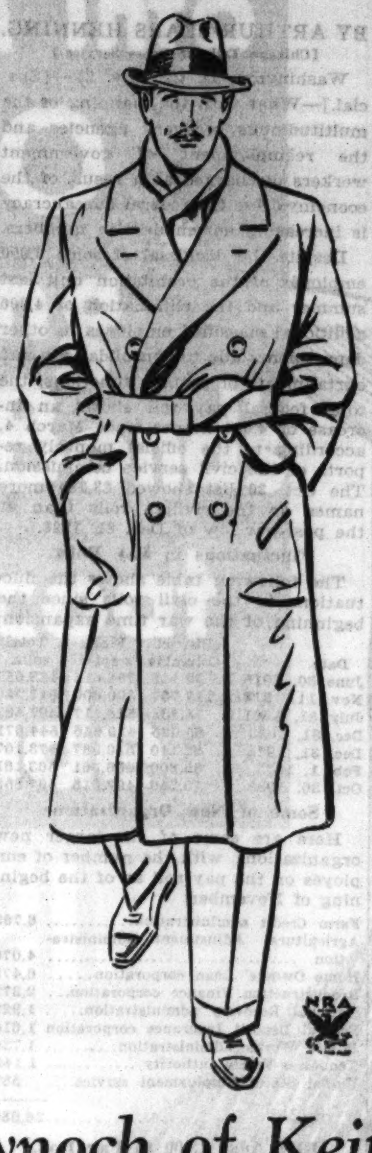

HARRIS TWEED OVERCOATS
*heavy plaid back weaves imported from Britain*
$40
Rich, colorful, wear-proof—no one can quite imitate Harris Tweeds. Here they are at their all-time low, in spite of rising costs and the rising exchange. Balmacans, single or double breasteds; with or without belt

*Overcoats of Tibet curls*
$75
It's the great masterpiece of Crombie, Scotland; wool from the interior of Tibet. Custom hand work; hand corded edges. A super luxury value

*Kynoch of Keith overcoats at*
$65
When it comes to fleeces, Kynoch, Scotland, sets the pace. We doubt if you've ever seen such fleeces at any price; we are sure you certainly haven't at *this* price

*Duncan Paige overcoats*
$35
Kuppenheimer certainly did a great job—close-shorn chinchillas, hand crafted with great finesse—dress ulster and box styles—unrepeatable at $35

SUPER TWENTY-FIVE OVERCOATS
*The king of all our overcoat values*
$25
It's small wonder that super twenty-fives have made thousands of friends. Look at the fabrics: Double-duty boucles, fine meltons, soft fleeces, dress weaves. Look at the conscientious tailoring, the skillful styling. Consider the vast selection in every conceivable model; it's indeed a super offer
*Entire 6th floor for overcoats*

2 GREAT FLOORS FOR AMERICA'S FINEST SUITS
*The 2d floor for men of all sizes and builds: Longs, shorts, stouts, extra sizes and regulars. The 4th floor for spirited advance styles for young men*

*Wall St. & GGG custom suits*
$40
Vigor, spirit, dash—That's Wall St. & GGG—and with it go hand worked fronts, hand stitched edges—quality a custom tailor would be proud to equal at twice $40

*2-trouser suits of Killarney twists*
$35
We know of no longer wearing suits than Killarney twists—and with this long wear goes a richness of texture, a beauty of coloring, a finish of tailoring and styling that make them absolutely phenomenal values at $35—unrepeatable even at a ⅓ higher price

*Super twenty-five suits*
$25
Ask the men who wear them. They'll tell you they never got so much for $25. The selection is vast—almost limitless. Quality worsteds in every new color and model

MAURICE L ROTHSCHILD
MINNEAPOLIS — State at Jackson CHICAGO — ST. PAUL

FRIDAY—THE HUB'S

*Annual*

THANKSGIVING

*Feature*

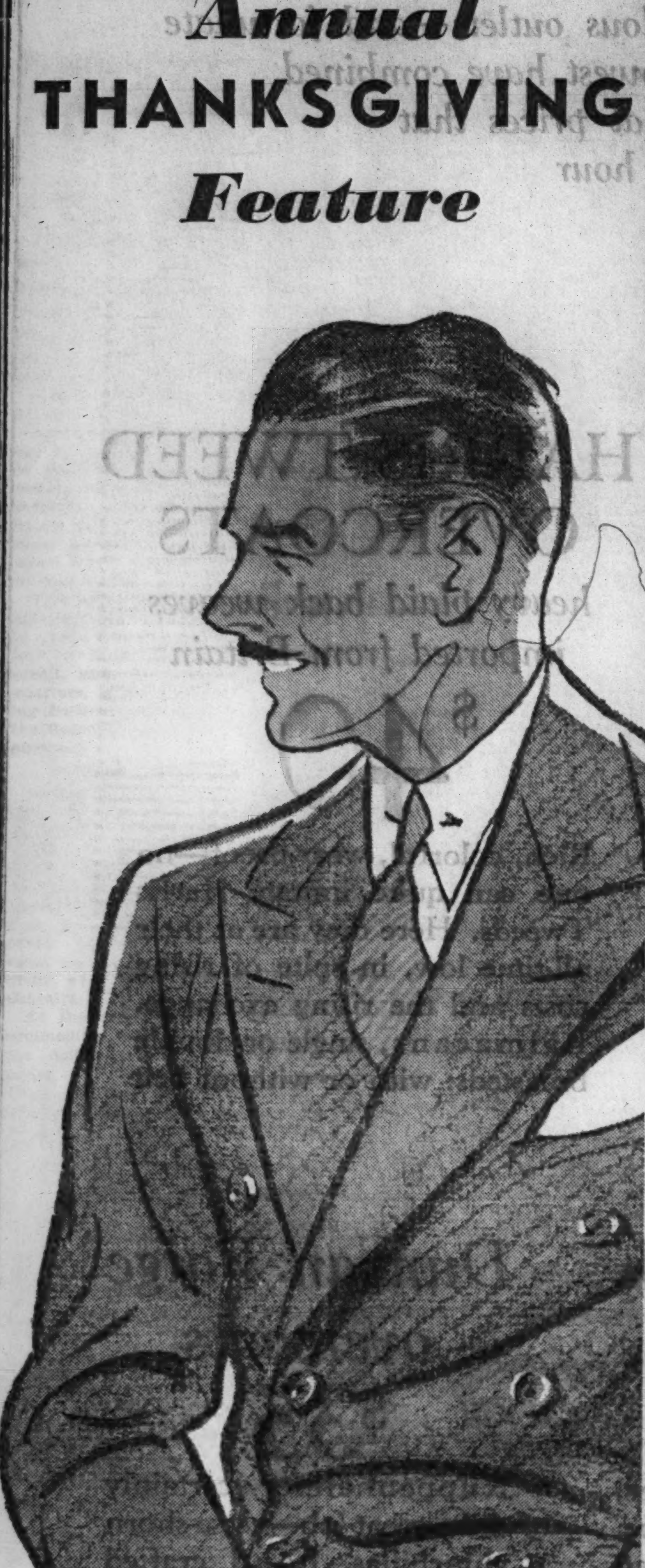

2,000

CHICAGOAN

2-TROUSER

SUITS

$29.50

Many men are in the habit of purchasing their new suits just before Thanksgiving Day. If you do likewise, you'll be pleased with our special effort to present a real Thanksgiving feature. Chicagoan 2-Trouser Suits are Chicago's champion value—and the selection includes every worthwhile style and pattern idea of this season.

*Chicago Store Hours: Saturday, 8:45 to 6*

THE HUB

HENRY C. LYTTON & SONS

State and Jackson, CHICAGO

EVANSTON GARY OAK PARK


# U. S. EMPLOYES INCREASE 4,694 SINCE MARCH 4

## Creates Many New Jobs in Bureaucracy.

BY ARTHUR SEARS HENNING.

[Chicago Tribune Press Service.]

Washington, D. C., Nov. 23.—[Special.]—What with the manning of the multitudinous recovery agencies and the reëmployment of government workers discharged as a result of the economy drive the federal bureaucracy is increasing enormously in numbers.

Despite the dismissal of some 3,000 employés of the prohibition unit last summer and the elimination of 4,000 additional classified employés in other departments due to consolidations and curtailments of regular functions, the total federal pay roll shows an increase of 4,694 names since March 4, according to the official monthly reports of the civil service commission. The Oct. 30 list showed 23,184 more names on the civilian rolls than at the post-war low of Dec. 31, 1923.

**Fluctuations in Pay Rolls.**

The following table shows the fluctuations in the civil rolls since the beginning of the war time expansion:

| Date. | District Columbia. | Field service. | Total rolls. |
|---|---|---|---|
| June 30, 1916 | 39,442 | 398,615 | 438,057 |
| Nov. 11, 1918 | 117,760 | 800,000 | 917,760 |
| July 31, 1921 | 78,865 | 518,617 | 597,482 |
| Dec. 31, 1923 | 65,025 | 479,646 | 544,671 |
| Dec. 31, 1928 | 62,140 | 510,967 | 573,107 |
| Feb. 1, 1933 | 66,800 | 496,361 | 563,161 |
| Oct. 30, 1933 | 70,240 | 497,615 | 567,855 |

**Some of New Organizations.**

Here are some of the larger new organizations, with the number of employés on the pay roll as of the beginning of November:

| | |
|---|---|
| Farm Credit administration | 6,769 |
| Agricultural Adjustment administration | 4,076 |
| Home Owners' Loan corporation | 6,478 |
| Reconstruction Finance corporation | 2,377 |
| National Recovery administration | 1,922 |
| Federal Deposit Insurance corporation | 1,614 |
| Public Works administration | 1,720 |
| Tennessee Valley authority | 1,143 |
| United States Employment service | 587 |
| Total | 26,686 |

**RFC Adds 1,000 to Pay Roll.**

With the exception of the Reconstruction Finance corporation, all of these agencies have been launched since March. In the RFC, more than 1,000 new names have been added to the pay roll since March, even after allowance is made for the transfer of a considerable force to the Farm Credit Administration.

Nor does this list include the dozen or more smaller administrative units, which, while still young, employ anywhere from 20 to 200 non-classified workers each. The federal relief administrator carries 117 persons on the pay roll; the coördinator of transportation has 103; the civilian conservation corps staff comprises 43 persons, and there are 315,000 on the camp pay roll; the surplus commodities distributing corporation employs 47; the national labor board, 54; the national petroleum administration, 51; the federal commodity finance corporation, 51; the federal housing corporation, 19; subsistence homestead division of the interior department, 30; central statistical board, 18; securities administration, 7; soil erosion service, department of interior, 11.

Sixty regional boards of five men each have been appointed to review veteran awards under the economy act of last March.

Under the terms of the homeowners' loan act, an appraiser and an attorney title examiner are to be appointed in each of the 3,000 counties of the United States. They will be paid on a per diem basis. When this staff is completely organized, the HOLC will have more than 12,000 names on its monthly pay roll.

**Democrats Go After Jobs.**

Before the Tennessee valley authority is operating at its peak, it will have more than 5,000 men and women on its rolls. The public works administration still is increasing its Washington staff weekly, having added 279 during September and 550 in October.

The avidity with which the Democrats went after the federal pay roll, says the National Civil Service Reform league in a recent review, is attested by the fact that in January of this year, some two months before inauguration, a resolution presented by Senator Kenneth D. McKellar [Dem., Tenn.] directed the civil service commission to compile a complete list of all federal positions "not under civil service rules and regulations."

The list, printed early in March as a senate document comprised 420 pages, giving the position, location, and wage rate for every job which was not protected by the civil service code. So great was the demand for this book that three printings came from the government printing office before May. The publication of the "Plum Book," as it was soon called, cost Uncle Sam about $5,000.

**Given Right to Fire Employés.**

Another case brought to light by the Civil Service Reform league connects Secretary of Commerce Daniel C. Roper directly with the issuance of an interpretative order by the civil service commission. Under this interpretation of President Roosevelt's executive order of July 25, consolidating certain bureaus of the commerce department, Secretary Roper was given carte blanche to dismiss civil service workers.

Under the authority extended in this order, South Trimble Jr. was appointed solicitor of the commerce department. He is the son of South Trimble, clerk of the House of Representatives.

When the spoils clamor became insistent several months ago the Brookings institution, an endowed research organization, undertook an inquiry.

**Calls It Spoils System.**

It already has branded the public works administration and the Home Owners' Loan corporation as notable examples of "political spoils administration." The establishment of Emil Hurja, Farley's man, Friday, in the public works administration as director of personnel is described as a particularly striking exhibition of the method generally followed in the manning of the new administrative agencies.

"Personally, I am much disturbed at the tendency to take positions in the newly created agencies out of the classification act," said Lewis Meriam, director of the Brookings institute investigation, in an interim report to the civil service commission. "I believe your commission and the budget bureau should get together, and the budget bureau should utilize your classifications division in keeping the situation in hand.

"The budget bureau, as an agency of the President surely has the requisite authority to control salaries in the new emergency organizations, even if the law provides they are not legally subject to the classification act. . . . The government lost millions of dollars during the world war because of failure to control salaries. It would be unfortunate if history were to repeat itself."


**Flush Poisons from Kidneys and Stop Getting Up Nights**

When you can get for 35 cents a supremely efficient stimulant and diuretic that will flush from your kidneys the waste matter, poisons and acid that are now doing you harm, why continue to break your restful sleep by getting up thru the night. Just ask your druggist for Gold Medal Haarlem Oil Capsules—but be sure and get GOLD MEDAL, right from Haarlem in Holland, which is also successfully used to drive excess uric acid from the body—the aggravation of sciatica, neuritis, lumbago and rheumatic pains.


# BROOKS SEES THREAT OF WAR IN RECENT AMERICAN POLICY

Galesburg, Ill., Nov. 23.—[Special.]—"It is our responsibility to think, to talk, and to act in this crisis facing America today, else within a few short years we will be sending the youth of our nation to the bloodstained battle front again," so declared C. Wayland Brooks of Chicago this afternoon as he concluded an address before downstate Republican leaders. They crowded into the city hall here to formulate plans for reorganization of the Republican party in Illinois.

Mr. Brooks, unsuccessful candidate for state treasurer in the last general election, assailed Gen. Hugh Johnson's Chicago speech on the opponents of the NRA. Mr. Brooks said:

"He can't say we are throwing black cats when we, as allowed by the constitution, get together to talk over what is happening to these United States."

"We all know," he continued, "that we can't as individuals borrow ourselves out of debt and we likewise know that we can't do that as a nation.

"It is our responsibility to talk these things over, to enjoy the right of free press. If this government fails it is our fault for having let it undergo such a change."

# $785,000 SCHOOL TAX WARRANTS TO BE REDEEMED

The school board yesterday called for redemption, according to the order of their serial numbers, $785,000 worth of tax anticipation warrants for 1928, 1929 and 1930. The cash to redeem the warrants was obtained from recent tax collections against the levies for those years.

The amounts of redemption will be as follows: 1928 building fund warrants, $40,000; 1929 building fund, $75,000; 1929 educational fund, $120,000; 1929 playground fund, $5,000; 1930 building fund, $225,000; and 1930 educational fund, $320,000.

According to C. E. Enyart, president of Enyart, Van Camp and Feil, a brokerage house at 39 South La Salle street, which deals in municipal securities, the result of the announcement was a stiffening of the market on all school board warrants. Teachers and other school employés have received $8,000,000 worth of 1933 warrants in lieu of cash for two months' pay this year.

# NATION TREADS PATH TO RUIN, HATFIELD SAYS

## Compares Roosevelt to King George III.

[Chicago Tribune Press Service.]

Washington, D. C., Nov. 23.—[Special.]—Declaring that President Roosevelt's money policy is leading him to a ruin comparable to that of the ancient regimé in French kings, Senator Henry D. Hatfield [Rep., W. Va.], warned today that "it is the poor and humble people of this nation who will be hit hardest by inflation."

The rich, Senator Hatfield declared in an appeal to the President to end his monetary policy, already have taken care of themselves, sending between one and four billion dollars of their wealth abroad.

**Predicts Rural Terror Reign.**

Wages will not keep up with inflation, and farmers will be terrorized by roving bands of hungry men unable to buy food, Senator Hatfield predicted.

"It will do no good," the senator declared, "for the President petulantly to hurl the gibe of 'Tory' at his critics. It is he and not his critics who occupies the exalted position comparable to that of Royal George III, backed by Tory courtiers, the army and navy, and all the panoply of state.

"Royal George III ran the original NRA. The autocratic codes promulgated from far off London converted the American colonists into an army of 'chislers,' and eventually drove them to revolution. The NRA of George III cost him an empire.

"I implore the President to turn back from the brink of monetary disaster. Only he can now stand the hand of the inflationists. The arbitrary power delegated to him can not now be withdrawn, against his will, except by a two-thirds vote of the congress, or a stay by the Supreme court.

"I point out to him that he is on the same treacherous highway that brought the Bourbons to monetary ruin in the 18th century through paper assignats which, though they were poured out by the billions, failed to save France.

**Calls Policy Dole Madness.**

"The greatest game of politics in American history is that which is now being played with the taxpayers' money. The administration has gone dole mad. It is attempting to purchase the sufferance of millions of destitute and unfortunate citizens at the cost of their liberty.

"We can not go on forever spending ten billions a year. The end to such madness is government bankruptcy. It will pauperize the nation.

"But for economic theorists running wild, we might now be well out of the depression, as is the case in England. The sooner we get back to sound gold standard money; constitutional government of the kind this nation relished for 146 years; liberty, self respect and self reliance for the individual man, the sooner we shall regain prosperity."

## *Mrs. Calvin Fentress Jr. Forfeits Auto Case Bond*

Mrs. Calvin Fentress Jr. of 820 Roslyn Circle, Highland Park, failed to appear before Municipal Judge Harry H. Porter in Evanston yesterday on a charge of speeding and passing a stop sign on Nov. 10, ahd her $15 bond was forfeited and a capias issued for her arrest. Mrs. Fentress is the daughter-in-law of Calvin Fentress, of the firm of Baker & Fentress, investment bankers, and is prominent in north shore society.


"SOMETHING DIFFERENT" IN SUEDE

THE RIPPLE $10

Fashion-right to a T . . . you'll like the accentuating slim, graceful lines of the RIPPLE. And when you've tried it on, you'll realize how delightfully comfortable a smart shoe can be. Skilfully made in Black Suede with patent leather lacing or Brown Suede with Brown Kid lacing.

$8.75 to $12.50

*Sizes to 10—Widths AAAA to E*

FLORSHEIM

*Shoe Salon for Women*

70 EAST MADISON ST.

*Near Michigan Blvd.*


# *GOES TO DEATH CHAIR DENYING HE SLEW TWO SISTERS*

State's Prison, McAlester, Okla., Nov. 24 (Friday).—(AP)—Earl Quinn, one time alcohol runner, was put to death in the electric chair here early today for the killing of Jessie and Zexia Griffith, school teacher sisters, nearly three years ago.

"I don't hold it against all you folks because you have condemned me without a fair trial," Quinn, speaking deliberately, told about 100 witnesses just before he was strapped into the chair.

"I don't even hold it against the jury. Ignorance is not the fault of the ignorant.

"I don't even have any malice for the courts, although they defied all laws in affirming my case.

"I forgive all of you. Y u loved the girls. You let your desire for revenge overshadow your sense of justice."

# *LIGHT CUT OFF IN HOME, CHILD GETS $3,000 DAMAGES*

A jury in the Circuit court of Judge Ralph J. Dady at Waukegan last night awarded 6 year old Barbara Gale Carnahan of Zion $3,000 damages from the Public Service Company of Northern Illinois. Her parents had sued for $50,000.

Testimony showed that the utility company cut off the electric current at the Carnahan home on Jan. 10, 1930, because the child's rather, Thomas, had failed to pay a $2.30 bill for service. To obtain light the family had to light candles. Barbara, then 3 years old, overturned one of these, set fire to her clothing, and was severely burned.

The law requires that a five day notice be given the patron of an electric company before service can be discontinued. It was claimed by Carnahan that this notice, if sent as the company contended, did not reach him.


TRIANGLE RESTAURANTS

6 of them in the Loop

The *biggest meat and potato luncheon in town for a quarter.* We mean just *that!* A buttered, mealy, HOT, WHOLE IDAHO; a grand BEEF sandwich; for 25c, two bits.

FREE BUS INFORMATION

ALL POINTS U.S.

*Low fares-Porter service*

Phone Central 4242

Ask for MR. WHITE

232 W. MADISON NEAR WELLS

GREAT EASTERN bus system

NATION WIDE


Owing to the death of

Mrs. Harry S. Schram

all Straus & Schram

Stores will be closed

Friday, November 24

This is a love seat, that charming piece of furniture which believes that three's a crowd. Just the thing for young married couples, or for older ones who have eligible daughters. If you want to buy one, and you don't want to pay a lot for it, watch the HOME FURNISHING column of Tribune Want Ads.

This little truck has been to market . . . several times. It's proved itself. It can do the work. It has that determined look. And—just because its owner can't use it anymore—it is now for sale at a very low price. Want a truck? See this one and others in Tribune Want Ads.

If you haven't guessed it already, this picture represents a lesson on the saxophone. Such lessons were recently offered in exchange for a used car in the Tribune BARTER AND EXCHANGE column. Which only goes to prove what we've been saying for years: you can trade with or for just about anything if you use the swap column.

One of the nice things about getting married during a depression is the fact that the traditional equipment doesn't cost much. Take rings. If you're smart and watch your want ads, you can buy one for very, very little—and have a be-oo-tiful ring to boot. See JEWELRY, WATCHES, ETC. in the Tribune Want Ad Section.

# BANKS SELLING FEDERAL BONDS; TREASURY BUYS

## Price Index Rise Reported by Labor Department.

BY JOHN BOETTIGER.
[Chicago Tribune Press Service.]

Washington, D. C., Nov. 23.—[Special.] — The Roosevelt-Morgenthau monetary program took on further unprecedented aspects today as it was disclosed that American bankers, and even the federal reserve banks, are selling government bonds, while the treasury itself took up purchases of its own paper.

In Chicago the federal reserve member banks last week sold $31,000,000 of their federal bond holdings, converting them almost entirely into cash reserves. The New York member banks sold $1,000,000 of their government securities, and the federal reserve banks disposed of another half million worth.

This action by the nation's bankers, especially in Chicago, was interpreted in some quarters as reflecting their lack of faith in the government's credit, and, in other administration quarters, as an attempt by the banking fraternity generally to embarrass the Roosevelt program for a managed currency.

**Bond Market Stiffens.**

It was indicated that these sales had been partly responsible for the depreciated values of government bonds in the financial markets last week. The bond market stiffened today as a result of Acting Treasury Secretary Morgenthau's announcement that the treasury department would invest its surplus funds in government bonds, and that the government credit was "as good as the Rock of Gibraltar."

At the same time the stock and commodity markets weakened, and the dollar, which Mr. Morgenthau under the President's direction is doing his best to cheapen, rose in foreign exchange. The treasury price of gold was unchanged today at $33.76 per ounce.

Indications that the President's campaign against the dollar is having the effect he desires, of raising prices, were seen in a report by the department of labor which showed wholesale prices in the week ending Nov. 18 had reached an index of 71.7 per cent, as compared with 100 in the price range of 1926.

**Highest Level of Year.**

The index was five-tenths higher than the preceding week, is higher than any other point in 1933, and 20 per cent higher than the range on March 4, when the index sunk to a low of 59.6.

Farm products encountered the greatest price rise, which was also as the President desired. Grains advanced more than 8 per cent, and rises in wholesale prices of live stock, cotton, eggs, and tobacco caused the general index for farm products to rise from 55.6 in the week of Nov. 11 to 58.7 in the succeeding week. The index for farm products on March 4 was 40.6

The selling of government securities by the federal reserve banks was taken to widen the breach reported to exist between Acting Secretary Morgenthau and the membership of the federal reserve board. The board had notified the treasury head that it would no longer sponsor the purchasing of government bonds by reserve banks, which it had been doing under a program intended to expand credit.

**Morgenthau Not at Meeting.**

No indication had been given, however, that it would actually begin the selling of government paper. This step was accentuated today by an announcement that Mr. Morgenthau, though acting secretary of the treasury, would not be permitted to sit on the reserve board. Under the law the treasury head is ex officio a member of the reserve board, and the former undersecretary, Dean Acheson, though not voting as a member of the board, did sit in on many of the board's sessions.

Mr. Morgenthau, meeting newspaper men this evening before his departure for Warm Springs, where he will go over the recent developments in the monetary program with President Roosevelt, declared that he had been informed that under the law, as interpreted during previous administrations, the undersecretary could not act as a member of the reserve board.

"I wish to add," Mr. Morgenthau said, "that I have the greatest respect for Gov. Black of the reserve board and I have every evidence that it is mutual with him. As a matter of fact, the less meetings I have to attend the better it is for me, because I am a busy man.

**Free to See Black.**

"However, I can go into Gov. Black's office at any time, and figuratively speaking, put my feet on his desk and discuss any situation."

Asked to give the reason for the treasury's action in buying its own bonds, Mr. Morgenthau declared it was merely because the government has money to invest and chooses to invest it in government bonds. He denied the purpose was to bolster a sagging market.

"I don't think anybody has to uphold our bonds," he remarked. "They stand on their own feet."

Answering queries on his relations with Budget Director Lewis W. Douglas, who has been one of the critics of the administration money policies, Mr. Morgenthau said he expected "to work shoulder to shoulder with Mr. Douglas in connection with government expenditures."

**Declines Professor's Aid.**

The acting secretary disclosed that he has refused to accept the services of Harold Groves, professor at the University of Wisconsin, who had been notified during Secretary Woodin's control of the treasury that he would act as chief tax adviser of the department.

In place of Mr. Groves, who was economic adviser to former Gov. Phillip F. La Follette of Wisconsin and aided the latter in devising methods for raising taxes, Mr. Morgenthau announced he had selected another professor.

The latest choice is Roswell Foster Magill, professor of law at Columbia university, the seat of learning which has produced also Profs. Raymond Moley, Rexford Guy Tugwell, Adolf Aberle, among the administration advisers.

**Studied in Chicago.**

Prof. Magill is a son of Hugh S. Magill, a Republican leader in Illinois, was born at Auburn, Ill., on Nov. 20, 1895, and educated at Dartmouth and the University of Chicago. After practicing law in Chicago and teaching at the University of Chicago, Prof. Magill joined the faculty of Columbia university. He was special attorney and chief attorney for the treasury department under Secretary Andrew Mellon between 1923 and 1925, and adviser to the tax commission in Porto Rico in 1928-'29.

# *Douglas Says Good Budget Can Safeguard U. S. Credit*

Boston, Mass., Nov. 23.—(AP)—A good national budget, Lewis W. Douglas, director of the United States budget bureau, declared today "can counteract the bad effects" of whatever monetary policy the government pursues.

The genial chief of the budget smilingly declined to be drawn into an amplification of that statement to permit an expression of his own views on the gold program of the Roosevelt administration which recently led Prof. Oliver W. M. Sprague to quit his post as advisor to the United States treasury.

He did say, however, he had no intention of following Sprague's path by resigning.

Douglas, here to address the ninth New England conference, a semi-official body representative of business interests in the six New England states, told newspapermen he felt the gold question and that of monetary policy were matters that were "not down my alley."

**Says Budget Is His Job.**

The budget, which he predicted would be balanced regardless of the extraordinary governmental expenditures if he could possibly do so, "is the job President Roosevelt has given me and I am going to stick to it," he said.

He emphasized that what he thought of gold was of little importance compared with the job he had in hand—that of keeping Uncle Sam's books in balance.

Later, in addressing the conference, he sounded a stern warning that if additional governmental obligations were incurred over and above those now contemplated "the great middle class which furnishes the vitality, and vigor, and moral tone to our body politic must willingly carry the burden of saving itself from destruction, for continuous and prolonged budgetary inflation means its destruction."

**Urges Credit Preservation.**

Both in his interview before the address and in his formal remarks Douglas asserted that the "credit unimpaired of the government is the foundation of our economic system and must be preserved."

In the same connection, he announced the government's aim to start retirement of the public debt in the next fiscal year.

"Even though but a small retirement can be effected," he said, "it will be the beginning of the end of the increase in the debt."

He declared it would be his endeavor to keep the recommended expenditures for the fiscal year 1935 down to 2 billion 600 million dollars and added that estimate assumed full restoration of pay to federal employés.

Douglas told the gathering that the amount of increase of the national debt in the present fiscal year "Cannot now honestly be stated."

**Sinking Fund not Included.**

His estimate for the fiscal year 1935 [starting July 1, 1934] was exclusive, he said, of sinking fund requirements and payments under the agricultural adjustment administration, but did include interest on the public debt.

Several times he emphasized what he said was the important part recovery would have to play in a balanced budget. His estimate of revenues for 1935, he asserted, "assumes a 10 per cent increase in industrial activity over this year" and would amount, he predicted, to 3 billion 550 million dollars, including revenues flowing from the repeal of the eighteenth amendment.

**HOLD UP OIL STATION ATTENDANT.**

Two bandits took $50 yesterday in a robbery of Ralph Warden, attendant in a gasoline station at 1701 Warren boulevard.

# HARVARD REVIEW CASTS DOUBT ON LEGALITY OF NRA

## Many Phases of Program Analyzed.

New York, Nov. 23.—[Special.]—Under the heading of "Some Legal Aspects of the National Industrial Recovery Act," the Harvard Law Review, whose legal opinions are of such importance that the United States Supreme court often has recourse to it, sets forth in its current issue a broad analysis of the act which throws much doubt upon the constitutionality of many of its provisions.

Such subjects as child labor, "yellow dog contracts," the licensing powers, the enforcement of the codes, and several other parts of the act that have bewildered the business men of the country are discussed in relation to preced.nts and in relation to possible action by the Supreme court when, if ever, the affected corporations submit appeals to that tribunal.

**"An Economic Experiment."**

The review hints strongly, however, that the act may never come to the Supreme court for interpretation. At the beginning of the article which, incidentally, is anonymous, as are many of its important opinions, the publication says:

"The national industrial recovery act is essentially an economic experiment. To attempt its evaluation from a purely legal viewpoint would be a blind refusal to face realities. Some of its striking innovations will probably never be presented for judicial determination, and the ingenuity of the administration and the courts can be relied upon to keep many others from being squarely decided, at least until the two-year trial period is over."

This remark has further significance, it is declared, in view of the recent assertions of many proponents of the act that it should be made a permanent part of the national economy.

The preface in the review continues. "Yet, apart from an evaluation of its worth, a survey of the legal problems raised by the act is far from useless. To a very large extent the work of administering and enforcing the codes will be that of the lawyer. And because so much of our law is but a reflection of economic conditions and business standards, any great change in those conditions and those standards must have a deep effect upon that law.

"Where the law is static, conflict with the altered economy is inevitable. Where it is flexible, the precedents which are abolished will be of the highest importance for the future. The purpose of this comment is to examine some of the sources of possible conflict and to point out some of the possible precedents. The unique character of the legislation and the paucity of decisions make any definite prophecy hazardous."

The review article then returns to the likelihood of action by the Supreme court and sets forth broadly the type of regulations under consideration. The review confines itself to the recovery act and touches not at all upon the President's "blanket code."

**Three Problems Paramount.**

It is then set forth that three constitutional problems seem paramount: First, is it within the power of congress to regulate the subject matters included in the act? Second, do the regulations violate the fifth amendment, which states "nor shall any person . . . be deprived of life, liberty, or property, without due process of law; nor shall private property be taken for public use, without just compensation"; and, third, has congress improperly delegated its power to the executive?

The review then states flatly: "Whether the control of industry contemplated by the recovery act exceeds the express or implied powers of congress raises the most serious doubt as to its constitutionality." It summarily dismisses the assertion of the sponsors of the act that authority for its enactment is found in the preamble of the constitution. Likewise, it dismisses the assertion that the "general welfare" proviso, from which rises the taxing power of congress, also arms it with power to write the recovery act upon the books.

## *Bury 14 Victims of Soviet Air Crash in Single Grave*

MOSCOW, Nov. 23.—(AP)—Advices from Kharkov today said victims of the crash of the great air liner K-7 were buried in a common grave yesterday after an impressive funeral ceremony watched by thousands. Fourteen soviet aviation workers were carried to death when the six motored monoplane, built to carry 128 persons fell near the soviet aviation base at Kharkov Tuesday. Members of the Ukrainian government attended the burial.


BOTH STORES OPEN EVERY EVENING

March into a $10* saving during Bond's Overcoat Parade

We're going to "shoot the works".
*In addition to Shetlands and Sedan Worsted-Curls*
**1100 topnotch Double Crown Meltons**
*going at* **$22**

*"Put all Double Crown Meltons in stock at $22!"* That order arrived yesterday, in answer to our hurry-up call for replacements. And here they are—a husky battalion of fresh "shock troops" that will give "old man Winter" a battle for at least two full seasons of hard wear. *They're double-woven!* That gives 'em their expensive-looking, smooth finish. They're loomed eight extra threads to the inch. That's your insurance policy for long service. They're the new headliners of our thrilling "Overcoat Parade"—*and they're going at $22!* Get yours today or tomorrow, and you'll thank your lucky stars all this winter, and next.

*New price levels are $10 higher

**A complete regiment of "heavy artillery" $30**

—in which you'll see a grand array of new oxford greys and deep blues. And a dandy lot of those swanky military-collar overcoats with leather buttons.

**SUITS, TOO! 750 finer Cameron Worsteds**
*going at* **$25** with two trousers

If you want to treat yourself to a really handsome suit, slip into a "Cameron Worsted". You needn't invest a fortune to enjoy its unfailing dividend of good taste.

**Use our popular TEN PAYMENT PLAN**

It costs nothing extra—and it's more convenient than a charge account, because you pay only $5 at purchase and split the rest over ten weeks.

Both Stores Open Every Evening Until 8:30
**BOND CLOTHES**
MADISON STREET (Next to Morrison Hotel)
New Store → Wabash at Monroe



**Kroger Consumers**
**TODAY & TOMORROW**

| | | | |
|---|---|---|---|
| BUTTER! | Finest pure fresh creamery, brick or tub | | 24c LB. |
| PLANTATION BRAND SAUSAGE | 100% pure pork sausage, U. S. Government inspected. | LB. PKG. | 10c |
| CRANBERRIES | The very best. Every one perfect. | 3 LBS. | 25c |
| CRABMEAT | "Three Diamonds" brand. Finest Japanese imported | CAN | 21c |
| JELLO | ALL FLAVORS | PKG. | 5c |
| SUGAR | pure white granulated | 10 pound cloth sack | 47c |
| SUGAR | Domino, pure cane granulated | 5 pound pkg. | 26c |
| PECAN MEATS | Finest quality. Halves, a pound. | | 39c |
| RED CROSS MACARONI OR SPAGHETTI | | PACKAGE | 5c |
| BREAD | WHITE, SLICED FULL POUND LOAF | | 5c |
| ORANGES | Good size. Sweet, juicy, California. | DOZ. | 19c |
| LARD | very best pure rendered. Brick or tub, | 2 LBS. | 13c |



STOPS COLDS FASTER

Colds are too serious to trifle with. So take something that tens of thousands of people will tell you is the fastest, surest way to get rid of a cold. All you do is take a couple of HILL'S COLD TABLETS and a couple of glasses of water now and then.

Relief comes so QUICK because these tablets do the three things necessary to break up a cold. They clear poisons from system, check fever, ease away ache and pain, and fight off cold germs that infest you. ALL AT ONCE. Thus your cold goes and you feel like a new person in a jiffy.

Now get rid of colds this PROVEN, FASTER WAY. You'll say it's marvelous. Get HILL'S CASCARA QUININE tablets in the RED TIN BOX from any druggist.

HILL'S CASCARA QUININE

THE STORE FOR MEN

*Substitutes for that "Walk Around the Block"*

TABLE TENNIS TABLE

$18.50

Five-ply, sturdily constructed, folding table. Ideal for home or apartment use. Unusual value. Full 5 x 9 foot size.

*Fishermen!*
FREE LESSONS IN FLY-TYING
*Beginning today and until Thanksgiving —daily from 12 to 3. Demonstrated by an expert.*

ROWING MACHINE

$5.95

Holiday dinners should hold no fear for the man with one of these. All steel frame, ventilated handle, three spring construction and noiseless, gliding seat. And it folds in half—thus requiring very little storage space.

*Sportsman's Floor—The Fifth Fourth Floor—Main Store Also Evanston and Oak Park*

MARSHALL FIELD & COMPANY

# JOHNSON SEES NEW UPTURN IN BUSINESS FIELD

## NRA Results '7th Wonder of the World.'

Atlanta, Ga., Nov. 23.—(AP)—Hugh S. Johnson, addressing an NRA rally tonight, called the results obtained so far by the Roosevelt recovery program a "seventh wonder of the world," and assailed its denouncers as "leaders, guides, and scouts of the old road to ruin."

Speaking not only of his own division but the entire recovery enterprise, Johnson said the experiment already "has produced 25 per cent of the results expected of it," and he predicted that business was on the verge of another forward surge.

This was Johnson's first address as NRA head in the southeast, and part of his speech was directed specially at southern problems, but most of it was given over to a new assault on the "tom-tom beaters," the "corporals of disaster," and "discredited leaders of an old economic system—social neanderthalers who are out to stop the recovery program."

**Trade Report Cited.**

Predicting a new upturn, he said:

"I hold in my hand Dun & Bradstreet's Review for November. You cannot turn a page of that most intimate of reports without findings the signs of recovery. The full flood of the President's program had not yet struck the country by the end of November, but it will soon be here. Business is on the verge of another forward surge.

"The self-serving attacks on NRA have failed. Confidence in it is growing as the industries get the full benefit of their codes. It has borne too hard on some small enterprises. That is being corrected. Using it as an excuse some prices have been raised too far. That is being corrected. Compliance has been too loosely enforced. A nation-wide mechanism is being set up for that.

**"Gains Consolidated."**

"The speed of the various moving parts of the President's whole machine is being equalized. Areas which have been slow in receiving benefits are beginning to feel them. Gains are being consolidated."

Then came his claim of 25 per cent recovery, the "seventh wonder of the world."

"And 'for this relief much thanks' from 95 per cent of the American people," he continued, "but—from the leaders, guides, and scouts of the old road to ruin—what? Strident clamoring—a few little men with loud voices, frantically waving puny red flags of false and futile warnings in the path of the resistless advance of a great people—125 million strong—united by suffering in a common purpose, by mutual sacrifice and coöperation and under the inspiring leadership of a great captain of humanity, to march out of the deep dark valley of death and despond, into the sunshine of a new and better day which has already gilded their brows with the light of dawning confidence, faith, and hope, for the first time in four years."

**Praises Businessmen.**

Johnson paid tribute to the mass of businessmen, big and little, saying their response to NRA "has been one of the most inspiring chapters in its history. It has been my observation that industrial leaders who have been parts of NRA itself rapidly become converts and then zealots for what is being done to improve industry."

But he singled out the "leaders of an old economic system" as gentlemen "adept at divorcing men from their own best interests," referred to the disclosures of the senate stock market investigation, and said the assailants of the Roosevelt program were "the mouth pieces of the political theory that permitted such practices."

Johnson again criticized the agitation over freedom of the press, asserting "that constitutional provision can no more be waived than is the right of habeas corpus or, in fact, of citizenship itself."

## *Fog Forces Loop to Turn on Lights in Daytime*

*(Picture on back page.)*

Low hanging clouds and smoke hanging in the atmosphere yesterday gave Chicago one of its rare "London fog" days. Darkness was so deep that office buildings in the loop had to be illuminated at 10 a. m. In the afternoon the clouds lifted. Today's forecast is for partly cloudy skies and slightly lower temperatures. There is a possibility of rain or snow tomorrow.

# LEWIS WILL SPEAK HERE TOMORROW IN BEHALF OF THE NRA

United States Senator James Hamilton Lewis will make the first of a series of speeches in behalf of the NRA in the Grand Opera house at noon tomorrow, he announced last night. Next week both he and Senator William H. Dieterich will begin a stumping tour of several central western states, praising the Roosevelt policies.

Senator Lewis in his speech tomorrow will make a warm defense of the Roosevelt financial plan, among other topics, if the statement last night was a prospectus of his formal address.

"The objects of the NRA," he said, "have been maligned and purposely misinterpreted, as I see it. The falsification of the finance policy is to mislead the citizens with a view of depriving them of confidence in President Roosevelt's administration. I wish to meet this situation with a frank and free revelation of the truth to my fellow citizens of Illinois—particularly at Chicago."

The senator had not completed his middle west itinerary last night, but it seemed certain he would make three or four speeches in Illinois and several more in Missouri, Wisconsin, and Iowa. His first downstate speech will probably be at Springfield early next week. Upon Senator Dieterich will fall the task of interpreting the new deal in the southern counties of Illinois.

## *Final Gap in Pavement on Route 121 Completed*

Lincoln, Ill., Nov. 23.—[Special.]—Completion of the final gap on route 121 near this city gives Springfield-Peoria traffic its shortest paved route. Traffic follows route 4 from Springfield to Lincoln and route 121 from Lincoln to Peoria.

# WALLACE BARS MILK SALES BY 3 INDEPENDENTS

## Revokes Licenses as Big Dairies Demand.

[Continued from first page.]

Edgewater, Lake View and Wagner companies will in no way affect the forthcoming investigation which gets under way in the Stevens hotel next Monday, AAA officials emphasized. Secretary Wallace named Jerome Frank, generalissimo of all the farm administration's legal forces to conduct the hearing. Mr. Frank is a Chicagoan himself, having practiced law here for seventeen years following his graduation from the University of Chicago law school.

"It is the administration's desire to hold the broadest kind of a hearing, so that the subject of prices and terms defined in the agreement and license may be fully discussed and Chicago people as well as the administration may gain the fullest possible understanding of the conflicting interests involved," said Farm Administrator Peek, in formally announcing the hearing. Mr. Peek declared that the inquiry was being undertaken in response to requests by Mayor Edward J. Kelly and the Chicago city council health committee headed by Aldermen Thomas J. Terrell and David L. Sutton.

The farm administrator stated that many evils had crept into the distribution of milk in individual milk sheds and that the only way of airing them was to hold public hearings in each locality.

Secretary Wallace, likewise, stated that "quite a bit of chiseling" has been going on in the Chicago milk market and that the administration has found considerable evidence of "racketeering."

"Among the questions raised since the agreement was accepted, Aug. 1, and which now will be open for inquiry," said Mr. Peek, "are the necessity for the present margin between the farmer and the consumer price."

**OPEN FIGHT ON BIG 4**

A campaign of independent dairy farmers against the "Big Four" milk companies and the Pure Milk association, the farmers' coöperative from which they buy, was opened yesterday by E. L. Bost of Harvard, chairman of the executive committee of the Dairymen's Protective association.

Bost opened headquarters and started the preparation of evidence to be submitted at the public hearing on the AAA milk marketing agreement. That hearing will be opened Monday in the north ballroom of the Stevens hotel, it was announced by C. B. Spofford, AAA proconsul in charge of enforcement of the Chicago milk code.

Yesterday Bost exhibited a stack of milk tickets, received by members of the Pure Milk association from the large dairy companies along with their milk checks, which showed, he charged, that the companies are paying farmers much lower prices than those fixed by the code.

**Declared There Is No Market.**

Bost also charged that at the milk receiving station of the Bowman company, one of the "Big Four," at Hebron in McHenry county, farmers delivering milk under Pure Milk association contracts have been told on recent days that there is no market in Chicago for their base milk, intended for fluid consumption. The cream is separated from the milk there, and the farmers are forced to buy back the skim milk to feed to their stock. Bost charged, although there is no provision for such action in the marketing agreement.

"This is a startling illustration," Bost said, "of the drop of consumption which followed when the price of milk was forced up by the marketing agreement to 11 cents a quart. At the same time, field agents for the Pure Milk association are out signing up more dairy farmers, and offering them base allowances for fluid milk to be sold under the marketing agreement."

Bost made public a milk sales plan to take the place of the present complicated schedule of three different prices to farmers, which he will offer at the public hearing, "so that farmers and the public will know what the big companies are actually paying for milk."

## *Pasadena "Suicide Bridge" Claims Its 50th Victim*

Pasadena, Cal., Nov. 23.—[Special.]—Rodolph A. Grossman, a Pasadena shoe clerk, jumped to his death from the Colorado street "suicide bridge" today. Grossman was the fiftieth person to end his life by leaping off the Arroyo Seco bridge.

# *WIFE OF BROKER ASKS DIVORCE ON CRUELTY CHARGE*

Mrs. Dorothy Smith, 28 years old, daughter of Mr. and Mrs. George Martin of 222 Main street, Evanston, filed suit for divorce in the Superior court yesterday against Graham P. Smith, stock broker of New York and Chicago. She charged cruelty.

The Smiths were married on May 15, 1930, at the Lake Villa estate of Otto Lehmann. Prior to her marriage Mrs. Smith had been an actress under her maiden name of Dorothy Martin. The bill alleged that Smith struck his wife on Sept. 15 and on Nov. 21, when they separated.

Mrs. Smith is staying with friends at 1340 North State street. Smith lives at the Ambassador East hotel. He said that he would not contest the divorce, which will be heard next week.

RACCOON
*Only a few left at*
$150
A truly low price for raccoon coats of this high quality. The height of warmth and fashion for the young miss.
*Budget if you wish. Tax Warrants Accepted in Full.*
MILLER
166 N. Michigan Ave.
Open Every Evening to 9

Chicago's most famous restaurant

**Unique! This 60c Luncheon** Unique in the excellence of its *freshly prepared foods* . . . distinctively Henrici's. Unique in the wide choice it offers of delicious pastries and other desserts for which Henrici's is famous. Unique in that you may enjoy it *at Henrici's!* And why not today?

*Place orders now for Thanksgiving Plum Pudding, Fruit Cake, Mince Pie, etc., at Bakery Counter.*

HENRICI'S
On Randolph St. between Clark & Dearborn
CONTINUOUS SERVICE · 7 A.M. TO MIDNIGHT ·

*a message to* BUSINESS MEN
Walk to Your Office
Live close to "things." The St. Clair offers fine apartments or cheerful rooms at economy rentals. Phone Rental Manager, Superior
ROOMS SUITES APARTMENT
HOTEL ST. CLAIR
OHIO STREET EAST of MICHIGAN

THIS WINTER
STOP SLUDGE
...BEFORE IT STARTS

*Sludge forms faster in winter* than in summer. Don't let it get a start in your motor this winter. Right now is the time to drain out summer-grade oil and refill with new Iso=Vis "D" Anti-Sludge Motor Oil. And now you can get it in two new winter grades*, 10-W and 20-W.

*10-W pours at 20° below zero, 20-W at 5° below.*

These winter-grades of Iso=Vis "D" are specially formulated to make cold-weather starting easier than ever. They give your motor free play, and instant, positive lubrication, with the first spin of the starter.

You're safe, too, after your motor warms up. These winter grades of Iso=Vis "D" resist heat as well as cold—no dangerous thinning-out in the heat of high-speed driving. And always remember—Iso=Vis "D" *will not sludge!*

TIME TO DRAIN AND REFILL

TWO NEW WINTER GRADES
*[10-W—20-W]
ISO=VIS "D"
*Anti-Sludge Motor Oil*

*Of course these new winter grades meet the latest recommendations of motor car manufacturers for easy-starting winter oil. But that's not all—

8 SHORT MINUTES AND YOU'RE SET FOR COLD WEATHER. It takes only 8 minutes to drain out old summer-grade oil and refill with fresh winter-grade Iso=Vis "D" at Standard Stations. Stop in and have it done now, then let winter come!

ISO=VIS "D" MOTOR OIL 25¢ a qt.
PLUS FEDERAL TAX . . . . . . 1¢ a qt.
TOTAL . . . . . . . . . . . . . . . 26¢ a qt.

STANDARD OIL SERVICE
Copr. 1933, Standard Oil Co.
ALSO DISTRIBUTORS OF ATLAS TIRES, BATTERIES AND STANOLEX FUEL OIL

Here's Joyful News for Rheumatic Sufferers
Swiftly and Safely Uric Acid Starts to Go—in 24 Hours

Killing the pain of neuritis, sciatica and rheumatism with dope doesn't end your agony—you've got to get the excess uric acid out of your joints and muscles.

Thousands joyfully praise ALLENRU because they know by experience that when taken as directed the pain—the agony of rheumatism, backache, sciatica and neuritis leaves the body in 48 hours—no matter how stubborn and persistent it is.

Leading druggists everywhere know that ALLENRU is so swiftly effective that one bottle is guaranteed to do exactly as stated or money back, and the price is but 85c.

International Lab., Inc., Rochester, N. Y.

RESORTS AND TRAVEL
ILLINOIS.
HOTEL MORRISON CHICAGO
2500 ROOMS with Bath 2.50 UP

Ocean Travel.
AUSTRALIA
NEW ZEALAND, SOUTH SEAS
via Tahiti and Raratonga
Mail and passenger service from San Francisco every 28 days
For Fares, etc., apply Union S. S. Co., 230 California St., San Francisco, or James P. Robertson, Inc., 333 N. Michigan Ave., Phone State 8254-8255, or any tourist, railroad or steamship agent.

New York to Cobh (Queenstown), Cherbourg Southampton, Bremerhaven, Hamburg
HAMBURG-AMERICAN LINE
177 No. Michigan Ave., Chicago

RESORTS AND TRAVEL
Ocean Travel.
SAIL TO CALIFORNIA
via Havana and the Panama Canal on Round the World President Liners. Dollar Steamship Lines. 110 South Dearborn St. State 9867.

Around the World—20,000 Miles
$426 (including transcontinental fare to United States), N. Y. K. Line (Japan Mail), 40 N. Dearborn St., and Cunard Line office, or local tourist agent.

TOURS.
Chicago—Milwaukee—Benton Harbor South Haven Steamship Line
NAVY PIER DELAWARE 4949

# 70,000 JOBLESS STAND IN LINE TO ASK U. S. JOBS

## Idle "White Collar" Men Lead the Rush.

In 41 parks in Chicago yesterday, some 70,000 unemployed assembled to file applications for jobs to be supplied by the civil works administration.

They gathered long before sunrise and waited patiently in lines that stretched, in some localities, for blocks. They shivered as a fog penetrated threadbare clothing.

The majority were men who had never received assistance from the state. They were men who had tramped the streets for months and years in an effort to find employment. They were men who had somehow maintained a desperate struggle for existence without being forced to the humiliating [to them] experience of accepting public charity.

**Relief Recipients May Apply.**

Not that men receiving relief for themselves and families were barred from applying for the jobs. Half of the approximately 100,000 jobs allotted to Cook county under the CWA program are reserved for persons on the relief rolls, but they may also apply for the remaining 50,000 jobs, it was explained. But it was noticeable that relief recipients were in the minority among those registering yesterday.

In the residential districts where the white collar class of workers predominate thousands poured forth to apply for work. In the densely settled districts with large foreign populations, where the relief commission supports many families, the crowds were comparatively small.

Various reasons were offered for this apparent paradox. Social workers defended the poor showing of the relief recipients, which seemed to indicate a lack of desire to work for a living and a willingness to live on a dole. They declared that the news of the CWA program had not reached these sections. They asserted that the number of applicants for jobs in these districts would grow daily as information about the reëmployment plan was carried verbally.

**Difference in Attitudes.**

But there was an obvious difference in mental attitude between the recipients of relief and the great middle class which has not felt the benefits of government aid. The former accepted the opportunity to file an application for work with some wariness and were inquisitive concerning the loss of relief if they were given employment. The latter pressed forward to register with an anxiety that bordered on the pathetic.

"I get plenty of groceries, coal, rent from the relief commission," a husky registrant from the stockyards district commented. "If I get a job, I get 50 cents an hour, but no relief. Can I buy groceries, coal, rent on 50 cents an hour?"

But an eager man of 30, his clothing neat, his shirt clean but frayed, voiced the sentiment of most of the thousands who appeared at the Portage park gymnasium in the northwest side residential district.

"Boy, it will be swell to be working for a living again!" he declared with enthusiasm.

**Mostly Manual Labor.**

The distressing aspect of yesterday's registration, CWA officials said, was this confidence on the part of many that the act of filing an application would make certain the granting of employment. The names of many thousands of applicants must remain in the files. They will never be summoned to work. Because of the nature of most of the projects to be proposed under the CWA, manual labor will be at a premium and the middle class unemployed, accustomed only to occupations requiring mental agility, will not be needed.

Not more than half of those in line yesterday could be registered. The 1,100 clerical workers handling the registration were hampered by the fact that they could work only five hours a day under the 30 hour week restriction placed by the Civil Works administration. At Eckhart park at noon yesterday hundreds were waiting in line, but only five or six clerks were accepting applications because of this restriction. It was estimated by Victor Olander, a member of the Illinois CWA board, that the registration for the whole state would be completed in 10 or 12 days. Registration centers outside of Cook county will be announced tomorrow afternoon.

**Questions to Applicants.**

Detailed information was demanded of each applicant. In addition to his name and address, he was required to tell his age, height, and weight, birthplace, nationality, any physical handicaps, his last regular job, kind of employment, the "best job" he ever held, the name of his former employers, the pay expected, his education, and a variety of other information.

As a result, the filling out of applications took from five to ten minutes each. Registration at most of the stations proceeded at the rate of about 100 an hour. Unofficial estimates were that approximately 30,000 were registered yesterday. The complete work of registration is expected to take ten days and several hundred thousands may be registered finally.

**First Pay Day Postponed.**

The first pay day for CWA workers, scheduled for tomorrow, was postponed yesterday. Robert J. Dunham, state administrator, said that the checks would go out as soon as possible. He declared that the task of establishing an organization had been so tremendous that the checks could not be made ready. Workers may be given relief rations while they wait for their checks, he ruled.

Philip Harrington, chief engineer of the sanitary district, announced that 650 men had been put to work by the district under the CWA since Monday and that it was hoped that a total of 2,500 men would eventually be employed.

A number of civil projects were approved yesterday by the local administration. The total employed under the CWA in Cook county is now 25,107, it was announced. The local administration hopes to employ 5,000 additional workers each day until the jobs are all filled.

**GUN CARRIER GETS PROBATION.**

Donald M. Street, 29 years old, 1040 Rush street, a hotel clerk, was placed on probation for six months yesterday by Municipal Judge Alfred O. Erickson on a charge of carrying concealed weapons.

## Idle Who Kept Off Relief Rolls Apply for Jobs

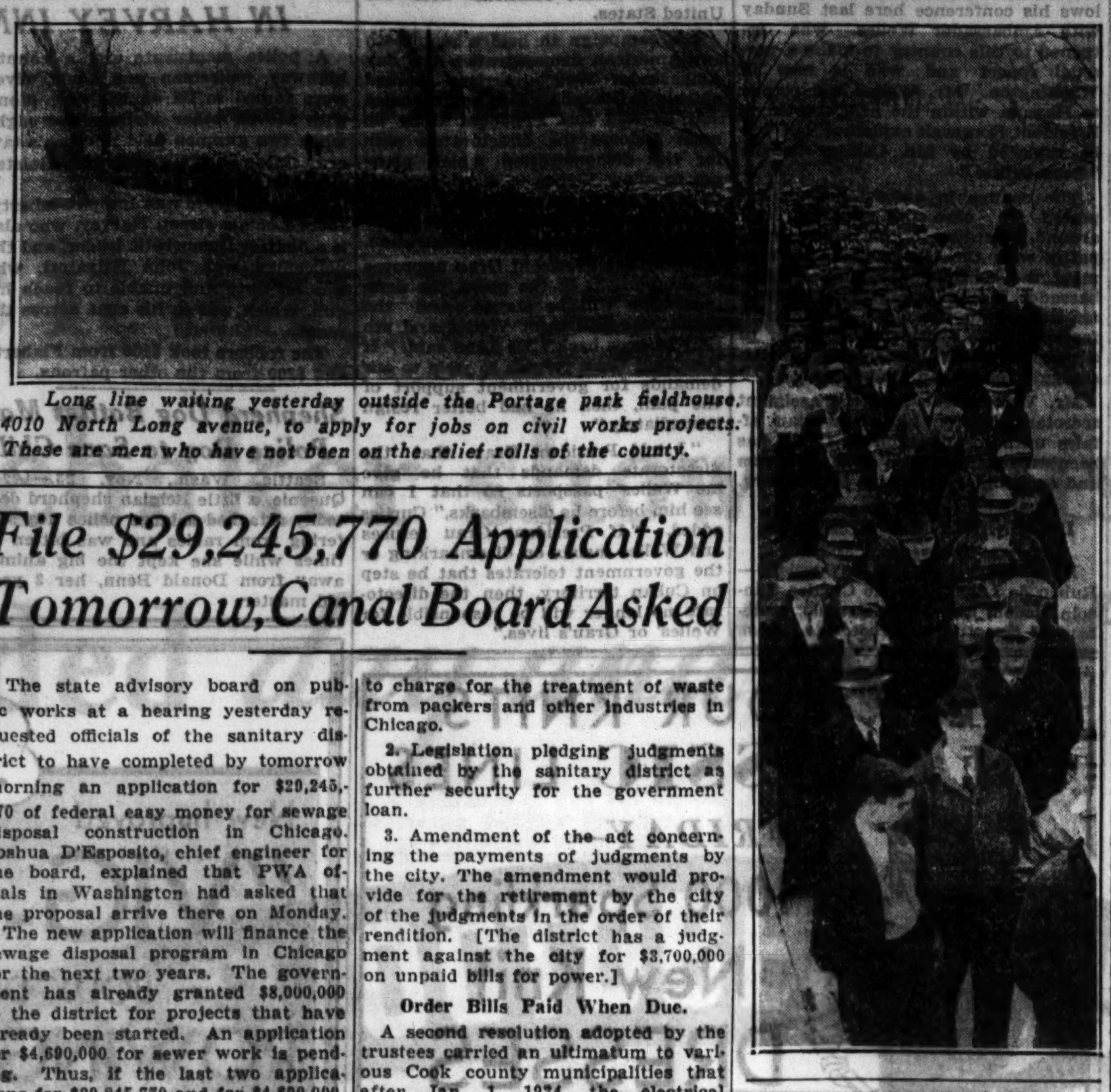

*Long line waiting yesterday outside the Portage park fieldhouse, 4010 North Long avenue, to apply for jobs on civil works projects. These are men who have not been on the relief rolls of the county.*

**ROBBED BY TWO GUN BANDIT.**
Flourishing two revolvers, a bandit took $6 early yesterday in a robbery of Joseph Werderick, 7760 Prairie avenue, in front of his home.

# File $29,245,770 Application Tomorrow, Canal Board Asked

The state advisory board on public works at a hearing yesterday requested officials of the sanitary district to have completed by tomorrow morning an application for $29,245,770 of federal easy money for sewage disposal construction in Chicago. Joshua D'Esposito, chief engineer for the board, explained that PWA officials in Washington had asked that the proposal arrive there on Monday.

The new application will finance the sewage disposal program in Chicago for the next two years. The government has already granted $8,000,000 to the district for projects that have already been started. An application for $4,690,000 for sewer work is pending. Thus, if the last two applications for $29,245,770 and for $4,690,000, are granted the district will obtain a total of $41,935,770 in federal funds.

"Work on sewers could be approved first," said Mr. D'Esposito. "But in connection with the building of plants an engineering board appointed by Public Works Administrator Ickes will have to survey the ground first."

**Discuss Ickes' Conditions.**

The board then turned to a discussion of the requirements laid down by Mr. Ickes if the district is to obtain the additional money. Mr. Ickes outlined his plan to Ross A. Woodhull, chairman of the finance committee of the district, in Washington last week.

"Do you think that the Illinois legislators will agree to these changes?" queried James L. Houghteling, a member of the advisory board.

"I don't see why not," replied Mr. Woodhull. "Surely no home owner will object to a charge for the treatment of industrial waste. I don't anticipate any opposition to the retiring of the judgments, either."

Gov. Horner will be asked to include in his call for a third special session of the legislature—following the session on liquor control—the proposed legislation under which the federal funds will be obtained for the sewage plant construction.

**Promise to Abide by Terms.**

At a regular meeting of the sanitary district trustees which preceded the easy money hearing by an hour a resolution was adopted pledging the board to carry out Ickes' requests. The steps to be followed are briefly as follows:

1. Legislation to permit the district to charge for the treatment of waste from packers and other industries in Chicago.

2. Legislation pledging judgments obtained by the sanitary district as further security for the government loan.

3. Amendment of the act concerning the payments of judgments by the city. The amendment would provide for the retirement by the city of the judgments in the order of their rendition. [The district has a judgment against the city for $3,700,000 on unpaid bills for power.]

**Order Bills Paid When Due.**

A second resolution adopted by the trustees carried an ultimatum to various Cook county municipalities that after Jan. 1, 1934, the electrical energy supplied by the district will be discontinued unless the bills are paid when due. This was also in keeping with Mr. Ickes' mandate.

Philip Harrington, chief engineer for the district, estimated that approximately 7,000 men would be put to work through the $8,000,000 allotment and the proposed allocation of $4,690,000. The latter amount will complete four sections of the west side sewers, employing men in tunneling work for 18 months.

**Projects in Loan Plan.**

The proposed loan of $29,245,770 has been divided for use on four general projects as follows:

1. Completion of the Calumet sewage treatment works at 126th street and Cottage Grove avenue, $2,761,770.

2. Construction of four Calumet intercepting sewers, $3,023,000.

3. Construction of remaining three sections of west side intercepting sewers, $1,815,000.

4. Sewage pumping station and blower house, two batteries of aeration and final settling tanks, outdoor electrical substation, air mains, sewage and sludge conduits, power recovery plant of the combined west-southwest sewage treatment works at Stickney, $21,646,000.

Lawrence Fenlon, senior assistant attorney for the district, said that supplemental agreements with contractors for resumption of work under the $8,000,000 federal loan would probably be reached within a few days. A special meeting of the board probably will be held next week to wind up the agreements and work will start on the following day.

# INJUNCTION CASE WILL GO TO NRA AT WASHINGTON

The injunction case instituted against the Chicago regional labor board to restrain it from pursuing its investigation of labor disputes will be referred to NRA authorities in Washington for instructions on the board's procedure, it was announced yesterday.

The injunction was granted on Wednesday by Judge Edward D. Shurtleff at Woodstock on the petition of the National Lock company of Rockford, which contended that the investigation being conducted by Dr. John A. Lapp, secretary of the board, and James Mullenbach, special mediator, was uncalled for, since the company was not involved in a labor dis-

United States District Attorney Dwight Green held a long telephone conversation with department of justice officials in Washington regarding the case.

# GEN. HAMMOND EXPECTED TO QUIT AS NRA DIRECTOR

Washington, D. C., Nov. 23.—[Special.]—The resignation of Gen. Thomas S. Hammond, executive director of the Blue Eagle division of NRA, is imminent, is was reported today.

Gen. Hammond, a Chicagoan and one of the veterans of the recovery administration, left his post as president of the Illinois Manufacturers' association in July and has since devoted all his time to the NRA.

While it was said that the had been contemplating resigning for some time, he refrained from doing so for fear that his action might be interpreted as an embarrassment to his friend and chief, Administrator Johnson.

Gen. Hammond is said to feel that the duties allocated to the newly appointed compliance boards would detract considerably from the self-government of industry, as provided for in the codes. Gen. Johnson has insisted that labor disputes should not go before the code authorities, except in special cases. Such disputes, he has held, should go to the special labor boards.

Industrialists, among others Gen. Hammond, are said to look with disfavor upon what they consider government encroachment upon industry.

Gen. Hammond was at one time chairman of the NRA policy board and later head of the trade association division. He is president of the Whiting corporation of Chicago and may resume his activities in connection with that organization.

## Peruvian Cabinet Quits; Reason Remains Mystery

LIMA, Peru, Nov. 23.—(AP)—The Peruvian cabinet resigned today. The action was unaccompanied by any official explanation.

watch the cat

Your own, or look one up and watch it stretch! There's a health lesson in a cat's stretch that, practiced five minutes a day on the New Vig-Row, is more than a limbering up exercise. What the cat does instinctively to keep her agile and supple you can do pleasantly with

The New Vig-Row Folding
ROWING MACHINE

An all-steel model, completely equipped with three adjustable springs, noiseless, gliding seat, and air-cooled and fitted handle. A machine especially designed to reduce, strengthen, and massage. $5.95

Sports Shop, Second Floor and Fourth Floor Bridge

NRA

CARSON PIRIE SCOTT & CO

CARSON PIRIE SCOTT & CO

Vionnet's
MANNER OF WEARING
Stripes
IS ONE OF THE SMARTEST

On the sleeves, of course—gay colors blended beautifully with rabbit's hair woolen in soft colors. Sizes 12 to 20.

$17.75

Sports Frocks, Fourth Floor.

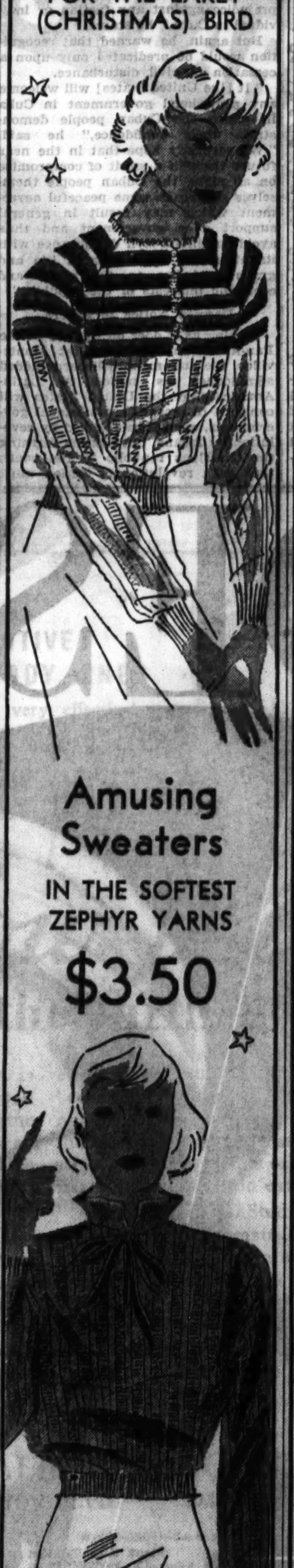

NRA

CARSON PIRIE SCOTT & CO

FOR THE EARLY (CHRISTMAS) BIRD

Amusing Sweaters
IN THE SOFTEST ZEPHYR YARNS
$3.50

Three dollars and fifty cents is a marvelous price for one of these sweaters. If we were you we would snatch them up in a hurry. 3 styles! The other with a gay collar. Aren't these with the square neckline and the turnover collar cunning? Sizes 34 to 40.

Sweaters, Fourth Floor.

CARSON PIRIE SCOTT & CO

WE SUGGEST REAL KID

Gloves—Glace or Suede Finish

Here's something new and extremely smart. Gloves with the practical wearing features of kid and the high fashion note of suede. Or, if you prefer, here are glace kid gloves equally smart. Both are imported and in the slip-on style. Black, brown, and colors. Pair, $2.95

Christmas Is Only a Month from Tomorrow

Gloves, First Floor.

SHEER or SERVICE

Silk Hosiery of Quality

Choose the service weight with cotton reinforcements for good, hard, every day wear. Choose the sheer chiffon in high-twisted silk for "dress-up" occasions. Both styles in the darker colors. Our Christmas boxes are ready. 85c Pair

Christmas Is Only a Month from Tomorrow

Hosiery, First Floor.

"SCOTTY" FROM THE RITZ

We've Had Copied for You

Our buyer saw the original of this handbag at tea in Paris. After scouting about diligently, she found its twin and brought it back post-haste to Chicago. In rabbit's hair in black, brown, and high colors, with tail and head of wood. Exclusively here in Chicago. $3

Christmas Is Only a Month from Tomorrow

Bags, First Floor.

CUT GLASS

Imported in Jewel Colors

We'll wager you'll go into ecstacies over these sparkling imported cut-glass bottles and will want them on your gift list! Dozens of styles, shapes, sizes. In lovely jewel colors—amethyst, topaz, crystal, emerald. Priced $1 to $5

Christmas Is Only a Month from Tomorrow

Toiletries, First Floor.

Sale! All Matrix Shoes Reduced

For a limited time only—every pair of Matrix Shoes in stock reduced. Black or brown suede or kid in many exciting styles. In this interesting group—low, medium, and boulevard heels—sizes to 10. According to style. Pair, $8.85 and $10.85

Shoes, Third Floor.

The Children's Book Hour Presents Anita Willets Burnham
(3 P. M. Saturday, November 25th.)

She will tell you the story of her famous trip. See the suitcase which she wheeled around the world! Have her autograph for you her book "Round the World on a Penny."

South Tearoom, Eighth Floor

Ruth Harshaw, Writer of Children's Books

And authority on children's reading, will be in the Book Section for consultation each day from 10 A. M. to 2:30 P. M., beginning November 27th.

First Floor, Wabash

# SEE $300,000 TAX REVENUE LOSS IN 'U' MERGER

## Opinion Based on Terms of N. U. Charter.

BY THE REV. JOHN EVANS.

The various tax gathering bodies will lose tax revenue of at least $300,000 a year in case the proposed merger of the University of Chicago and Northwestern university is carried out, according to those in close touch with the plan.

This reduction which probably would be only a start toward greater tax exemptions, would be derived from the use of the famous Northwestern charter, which exempts all of that university's holdings from all taxation. All transfers of property subsequent to the merger, as well as all new acquisitions of property would have equal exemption and thus gradually increase tax savings effected by the merger.

President Robert Maynard Hutchins of the University of Chicago, has made recent public denials of the charge that tax exemptions for the Midway schools were in the mind of those favoring the merger. He further stated that the University of Chicago would continue to pay its full tax bill, even though exemptions from all or part of the Midway university's property might be claimed as a result of the merger.

**See Exemptions as Mandatory.**

However, in the opinion of attorneys, the trustees would be compelled to accept such exemptions as the merger would make possible.

This opinion was based, first on the fact that if the merger is completed, the Northwestern charter would apply in so far as the taxes of the University of Chicago are concerned. The opinion was based on the case of Northwestern university vs. Hanberg, in which the court decision declared "that all property, of whatever kind or description, belonging to or owned by said [Northwestern] corporation shall be forever free from taxation for any and all purposes." The basis for the belief that the University of Chicago would be forced to accept such tax exemption, is the case of Parks vs. Northwestern university. In that case it was established that payment of university funds for any purpose other than those stated in the charter would constitute an unlawful diversion.

Thus, if the exemption should apply to any or all University of Chicago holdings through the merger, President Hutchins' contention that the university would continue to pay its taxes without reference to exemptions, if followed, would lead the trustees into at least questionable diversion of funds under their care. It would also constitute a breach of duty as trustees if the legal opinion cited is to be relied upon:

**Opinion of Attorneys.**

The opinion of the attorneys reads as follows:

"The university is a private corporation, organized for purely charitable purposes; declares no dividends and has no power to do so. It depends upon the income from its property and the endowments and gifts of benevolent persons for funds to carry out the sole object for which it was created—the dissemination of learning.

"The funds and property of the university thus acquired are held in trust and cannot be diverted from such purposes, but must be applied in furtherance of the purpose of its organization and increasing its benefits to the public through the dissemination of learning."

**Legal Opinions Given.**

That those favoring the merger had fully canvassed the possibility of receiving the tax exemption benefits of the Northwestern charter for the University of Chicago was disclosed last night. After decisions of several courts, including both the Illinois and United States Supreme courts, it is held that it is virtually impossible to force payment of taxes on property held under that charter.

The charter was granted under the old constitution of Illinois, whereas the University of Chicago charter, far less favorable, was granted under the constitution of 1870. The highest courts have held that the Northwestern charter is "a perpetual contract between the school and the state."

It was learned that legal opinions, sought by trustees' groups, bearing on the Northwestern charter privileges for the merger have been given by several legal firms. It has also been disclosed that efforts have been made recently for the adoption of a law by the state legislature to permit the extension of Northwestern's charter privileges to the merger.

**Lawyers Divided in Views.**

The firm of Winston, Strawn and Shaw, which had been sought for an opinion on whether the merger would bring the Northwestern charter under the Illinois constitution of 1870, with consequent restriction in tax benefits, returned a divided opinion. It is stated that two members of this firm contend that a change in charter to accommodate the merger would bring the charter under the new Illinois constitution and thus take away privileges granted under the old constitution.

On the other hand, two other members of the same firm said that it would be safe to amend the charter, while a fifth member was in doubt.

Those close to merger developments then pointed to efforts to find ways to effect the merger without amendment of the charter. The first problem to emerge was that which provides that a majority, or at least 23 of the 44 members of the board of trustees of Northwestern, must be members of the Methodist church. Eight of these members, or two from each of the four Methodist conferences of Illinois, are elected by those conferences every two years. The remaining 36 places on the board are self perpetuating.

**Plan for Reducing Board.**

One group proposed that the membership of the board be reduced by asking the conference to refrain from making its biennial elections of trustees. Such a failure to elect trustees terminates the right of the conference to representation on the board, according to the terms of the charter. But this method, while reducing the membership of the board, would still require that the Methodist church hold a majority, or at least 19 members.

It has been held in Illinois courts that any institution not for profit, originally governed by any church, must have consent of that church to revise or amend its by-laws if the institution desires to compromise, limit or eliminate the church's control. Two years ago, acting under this legal requirement, the Northwestern Baptist convention, meeting at Cleveland, O., voluntarily voted away its control of the University of Chicago.

Similar action, even if favored by the general conference of the Methodist church, it is held by some members of the firm of Winston, Strawn & Shaw, would put the Northwestern charter in jeopardy. Therefore proponents of the merger advanced a new plan.

It was proposed that a commission be sent to the state legislature to seek the adoption of a bill having general application to all organizations operating on special nonprofit charters. The law, if passed, would permit such organizations to change the number of members on their boards and allow the elimination of any qualification as to church membership.

# N. U. Students Fight Plan for Merger of Universities

Opposition to the proposed merger of Northwestern university and the University of Chicago was voiced last night by a number of Northwestern medical students interviewed in their fraternity houses in Chicago. They asserted it was the opinion of the entire student body at the Evanston institution that their school would derive little or no benefit from the amalgamation and that the University of Chicago would reap whatever profit might result.

They declared that frequent threats of quitting school have been uttered by freshmen, while upperclassmen have demanded that the student body express its dissatisfaction with the proposal, concerning which no formal announcement has been made. As a result all fraternities are said to be preparing protest petitions which they will present today to Dean Irving A. Cutter.

Rumors of a massmeeting of all students were circulated about the campus yesterday, it was said. The junior class was to hold a meeting at 1 o'clock today.

"It looks like an out and out business proposition to me with no thought of the educational aspects of the case," said one man at the Alpha Kappa Kappa fraternity, 70 East Bellevue place. Others joined in with: "Everyone at Northwestern is pessimistic and disgruntled over the prospect of being merged with an experimental project. Apparently this was proposed by trustees and not educators."

Some of the comments at the Phi Chi fraterniay, 1040 Lake Shore drive, were:

It seems like a financial boon to Chicago university at our expense. We're interested as to whether we would lose our identity as Northwestern students and literally become students without a school. Certainly the medical students don't want to be graduated from a school that may lose its identity in five or ten years.

Similar remarks were expressed at the Phi Rho Sigma fraternity, 104 East Bellevue place.

# DU PAGE COUNTY JOB SEEKERS TO SIGN UP MONDAY

Registration of persons not on relief rolls who will get half of the jobs on Du Page county's civil works projects will start Monday morning at ten locations in the county, it was announced yesterday by R. C. Jacobson, director of the national reëmployment service in Illinois.

The registration places are the city halls in West Chicago, Naperville, Glen Ellyn, Villa Park, and Itasca, the Memorial building in Hinsdale, the Masonic temple in Downers Grove, 136 Park avenue, Elmhurst; 9 North Main street, Lombard, and 212 West Front street, Wheaton.

The Itasca office will serve also for applicants from Bensonville and Roselle.

# GROCER'S SLAYER DIES IN INDIANA ELECTRIC CHAIR

Michigan City, Ind., Nov. 24 [Friday].—(AP)—Charles Vernon Witt of Bainbridge, Ind., paid with his life in the electric chair at the Indiana state prison shortly after midnight for his part in the slaying of Lafayette A. Jackson, Indianapolis chain grocery owner, during a holdup in 1931. Witt was convicted with Louis Hamilton of Iola, Kas., of having slain the merchant May 27, 1931.

Witt left Hamilton behind him in "death row." Hamilton has an appeal pending in the State Supreme court. His execution is set for May 11, 1934.

## Rob Frankfort, Ky., Bank; Speed to Pleasureville

Frankfort, Ky., Nov. 23.—(AP)—Four armed men held up the State National bank here this afternoon, kidnaped four employés and escaped with about $15,000. The employés soon were freed and the robbers sped towards Pleasureville.

# ENVOY WELLES REMOVED FROM POST IN HAVANA

## Cubans Advised to End Internal Strife.

[Continued from first page.]

the United States should at any time operate as an obstacle to the free and untrammeled determination by the Cuban people of their own destinies," he asserted.

"We have been keenly desirous during all this period of showing by deed our intention of playing the part of a good neighbor to the Cuban people," the President went on. "We have wished to commence negotiations for a revision of the commercial convention between the two countries and for a modification of the permanent treaty between the United States and Cuba. On the economic side, we have been hopeful of entering upon a discussion of such measures as might be undertaken by common consent between the two governments which would redound to the benefit of both the American and Cuban peoples. No progress along these lines can be made until there exists in Cuba a provisional government which, through the popular support it obtains and which through the general coöperation which it enjoys, shows evidence of genuine stability."

**U. S. Policy Is Explained.**

Again, the President explained the policy of impartiality which the United States intends to pursue.

"As has already been officially stated, the government of the United States has neither partiality for nor prejudice against any faction or individual in Cuba," he stated.

But again, he warned that recognition would be predicated only upon a cessation of civil disturbance.

"It [the United States] will welcome any provisional government in Cuba in which the Cuban people demonstrate their confidence," he said. "We earnestly hope that in the near future through a spirit of compromise on all sides, the Cuban people themselves will reach some peaceful agreement which may result in general support of a government and thus avoid continued civil disturbance with its attendant tragic loss of life and grave prejudice to the social and economic interests of the republic."

**Deemed Notice to Others.**

Coming as it does on the eve of the Pan-American conference at Montevideo, the statement will carry added significance as notice to Latin-America that the United States will continue to recognize provisional governments, even if established by revolutionary means, but also as warning the troublous republic to the south that such revolutionary action must be an expression of popular sentiment.

The President's announcement follows his conference here last Sunday with Ambassador Welles, who returned to this country to make a personal report and who is now in Washington. Mr. Welles will return to Havana within the next few days, President Roosevelt explained, but will be replaced by Mr. Caffery in the "near future."

The change in ambassadors is expected to ease the situation, all around. Because of his active sympathy with the De Cespedes government the continued presence of Ambassador Welles in Havana has been an irritant to the Grau San Martin faction and is considered a barrier to a possible pacific settlement of the struggle for Cuban leadership.

Mr. Welles, who held the assistant secretaryship for Latin-American affairs until his dispatch to Cuba, has been anxious to return to Washington and exchange places with Mr. Caffery.

**DEMONSTRATION PLANNED.**

[Chicago Tribune Press Service.]

HAVANA, Nov. 23.—[Special.]—Ruben de Leon, Segundo Curtiss, Lincoln Rodon, and Justo Carrillo, members of the student directorate, President Grau San Martin's most ardent supporters, were closeted with President Grau tonight discussing the status of future relations with the United States.

The campaign to hold a mammoth anti-American demonstration the day Ambassador Welles arrives spread quickly in Havana. De Leon revealed that he had told President Grau he must endorse the directorate's plan for the demonstration which plans not to allow Welles to disembark but to ask him to return to the United States at once. Students claim 20,000 will participate in the demonstration.

"Whether President Grau approves or disapproves of the move, the demonstration will be staged and the directorate will meet Welles and see that he goes back," De Leon said. "If President Grau refuses to yield to our demands for government support of the plan, then he had better resign immediately."

"I told President Grau that the directorate demands that he give me Welles' passports so that I can see him before he disembarks," Curtiss added. "If President Grau refuses and Welles insists on disembarking or the government tolerates that he step on Cuban territory, then the directorate no longer will be responsible for Welles' or Grau's lives."

# ROB MAGISTRATE AND POLICEMAN IN HARVEY INN

A police magistrate and a county highway policeman and their wives were forced to lie on the floor along with eleven other victims last night when two gunmen held up Shea's tavern, Calumet boulevard and Halsted street, Harvey.

The magistrate was Joseph Flaherty, 15428 Loomis street, Harvey, who also is a district Democratic leader, and the policeman was John Salvatori, who was off duty and unable to reach his gun, which was in his coat across the room.

The robbers took $100 from Flaherty and $200 from the other patrons.

## Shepherd Dog Battles Mad Police Dog to Save Child

Seattle, Wash., Nov. 23.—(AP)—Queenie, a little Belgian shepherd dog, today attacked a large police dog suffering from rabies and was bitten 10 times while she kept the big animal away from Donald Benn, her 3 year old master.

# WIFE OF HEAD OF CHURCH SYNOD COMMITS SUICIDE

Mrs. Eva Catlin, wife of the Rev. Roy Catlin, president of the Illinois synod of the United Lutheran church, ended her life yesterday by turning on the gas burners of the kitchen stove in her home at 1205 South Second avenue, Maywood. She was 50 years old. The Rev. Mr. Catlin found her body slumped over the stove when he returned home from his office at 860 North Wabash avenue. He told police his wife suffered from extreme nervouness and at times was mentally unbalanced.

## Woman Found Dead from Smoke After Fire in Home

Mrs. Rose Fogel, 45 years old, was found dead in her home on the second floor at 1526 Mohawk street early today after a small fire had been extinguished. Mrs. Fogel's body was on a pantry floor, where she apparently had fallen when she was overcome by smoke. Unsuccessful efforts to revive her were made by firemen.


KEEP YOUR KNITS ON CLASSIC LINES

FRIDAY—

1000 Sparkling New Knit DRESSES

$2.95

2 piece wool knit. Colors: Blue, Green, Rust, Brown, Black, Mixtures $2.95

$4.95 VALUES

SIZES 14 TO 20

You'll want several of these youthful "knits" they're that cunning. Clever ties, swank details, one, two and three piece models—in browns, wine, rust, blue, black, mixtures and combinations—they're remarkable values at $2.95.

Phone and Mail Orders Taken

Central 4480

Lane Bryant

101 N. WABASH AVE.



A Great Store in a Great City

THE FAIR

State, Adams and Dearborn Streets

Oak Park—Lake at Marion St. Milwaukee Ave. at Wood St.

New Improved "VIG-ROW" BODY DEVELOPING ROWING MACHINE

Row Away Your Excess Weight

There's nothing like a daily, 5-minute workout on the Vig-Row to take down your weight, all over . . . and give you a really good figure. And you need it in winter especially to keep your system toned up and full of "pep" . . . whether you're overweight or underweight!

New lightweight, Auto Chassis type construction, all-steel frame, toe straps, two hook type springs and noiseless gliding seat. Guaranteed. An ideal gift for the whole family.

$3.95

THE FAIR—Sporting Goods—Second Floor—Three Stores

BRIDES ... because they made themselves lovelier than other girls

Mrs. William Walsh, recent bride, of Richmond Hill, L. I.

Mrs. Richard McAdow of New York City, a bride of last September

Hollywood's Beauty Secret wins again!

HERE is proof positive that the girl with a radiantly lovely complexion always wins in the game of hearts!

These two girls (now happy brides) realized how imperative a really lovely, soft, clear skin *is*, if a girl is to make herself as attractive as possible. They turned to Hollywood—where complexions must always be exquisitely beautiful—for advice. "Use Lux Toilet Soap as we do," said Hollywood's lovely stars. And so they adopted this famous complexion care.

As Mrs. Walsh puts it: "It's so significant to me that so many Hollywood actresses use Lux Toilet Soap that now *I* use it to keep my skin exquisitely lovely." Mrs. McAdow says: "When the fascinating screen stars say that *any* girl can win greater loveliness with Lux Toilet Soap, I felt I owed it to myself to follow their advice. I'll never use any other beauty care."

The irresistible charm of a complexion that all men admire can be *yours*. Start today to use fragrant, white Lux Toilet Soap regularly. Prove to yourself how much lovelier you can be!

Jean Parker

lovely M. G. M. star,

like 9 out of 10 other Hollywood stars, uses Lux Toilet Soap to keep her skin youthfully appealing. She says: "Lux Toilet Soap is magic for the skin! I use it faithfully, for it keeps my complexion exactly as I like it—velvety smooth, clear and fresh!"

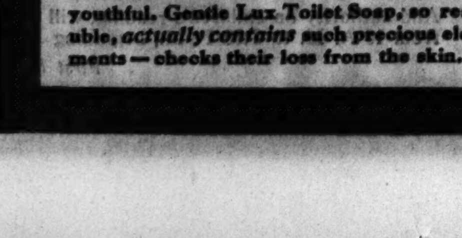


Scientists Explain:

"Skin grows old-looking through the gradual loss of certain elements Nature puts in skin to keep it youthful. Gentle Lux Toilet Soap, so readily soluble, *actually contains* such precious elements—checks their loss from the skin."

For EVERY Type of Skin ... dry ... oily ... "in-between"



Relieve Chest Colds

Goes Right to the Spot!

Dangerous chest coughs and colds often lead to pneumonia! Mistol Rub applied to back and chest brings quick relief. Try it!

NEW Mistol Rub

FOR CHEST COLDS AND MUSCULAR PAINS

# Is it any wonder Studebaker showrooms are crowded *day and night?*

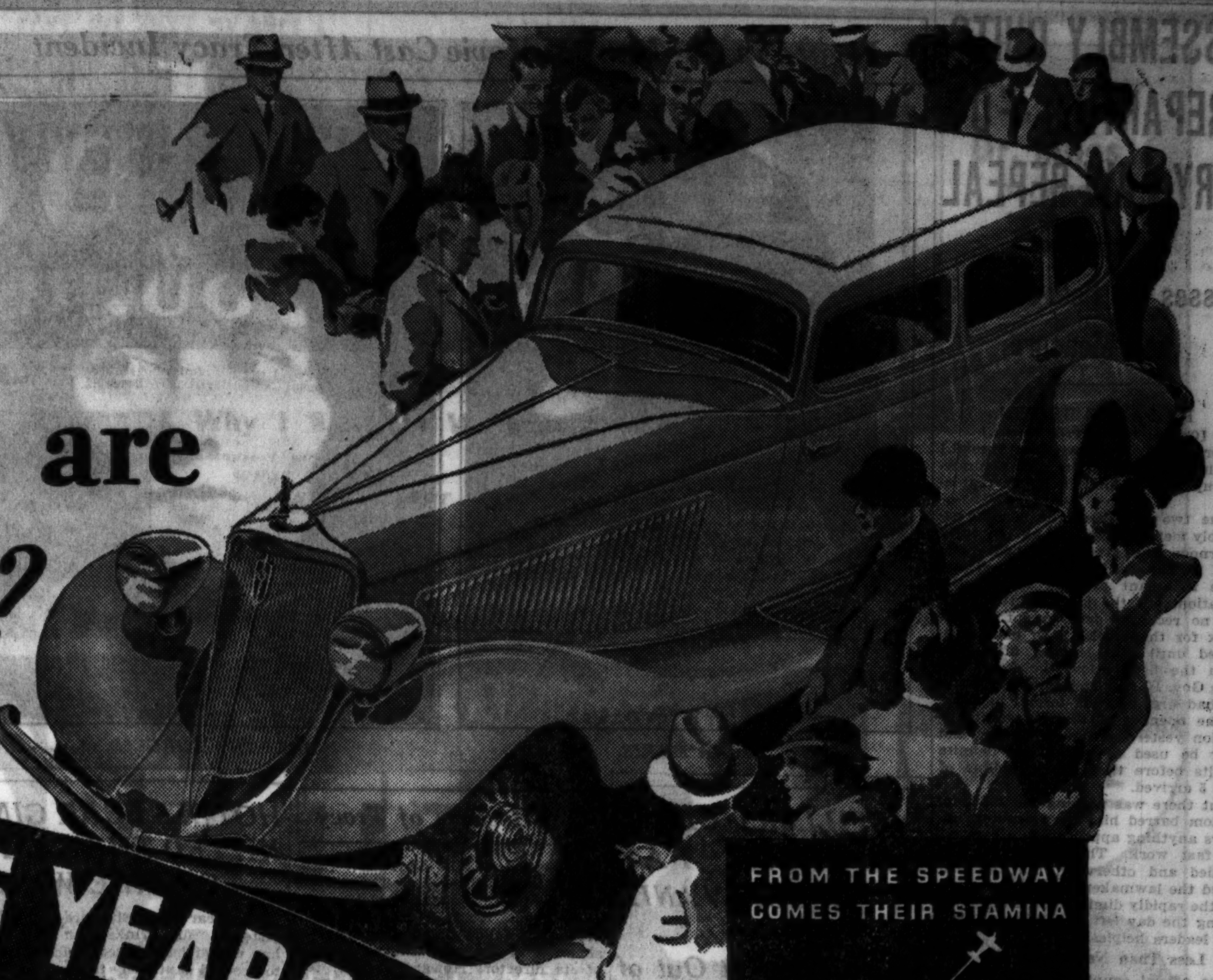

## BIGGEST OCTOBER IN 5 YEARS!
## BIGGEST NOVEMBER IN 8 YEARS

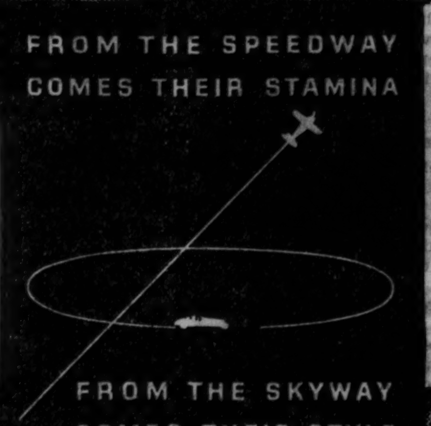

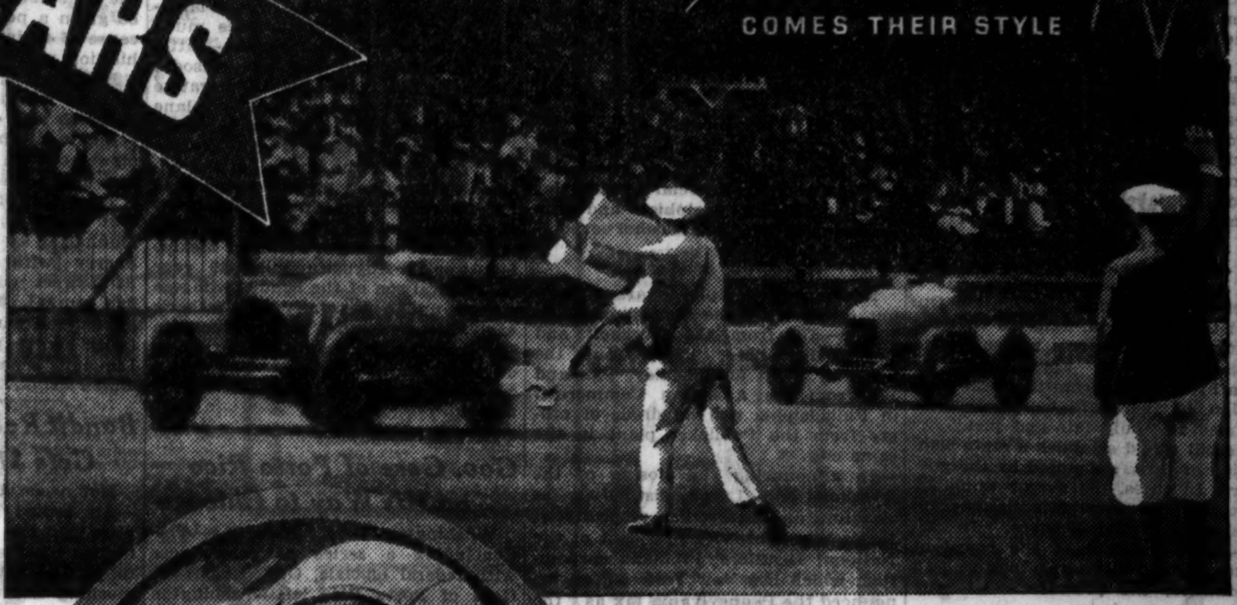

**AIR LINE EXECUTIVE PRAISES BODY LINES**

"The new Studebakers very effectively approximate modern airplane streamlining," says W. A. Patterson, president, United Air Lines' Divisions, a pioneer in high speed skyway transportation. Studebaker's streamlining means economy and safety.

**FAMED RACING PILOT MARVELS AT CHASSIS**

"I believe I could almost beat them all at Indianapolis with the new Dictator. It has real racing car stamina," states Tony Gulotta who drove one of the 85% stock Studebakers that performed so sensationally in the 500-mile classic earlier this year. Seven of the first twelve winners at the last Indianapolis race were Studebaker powered.

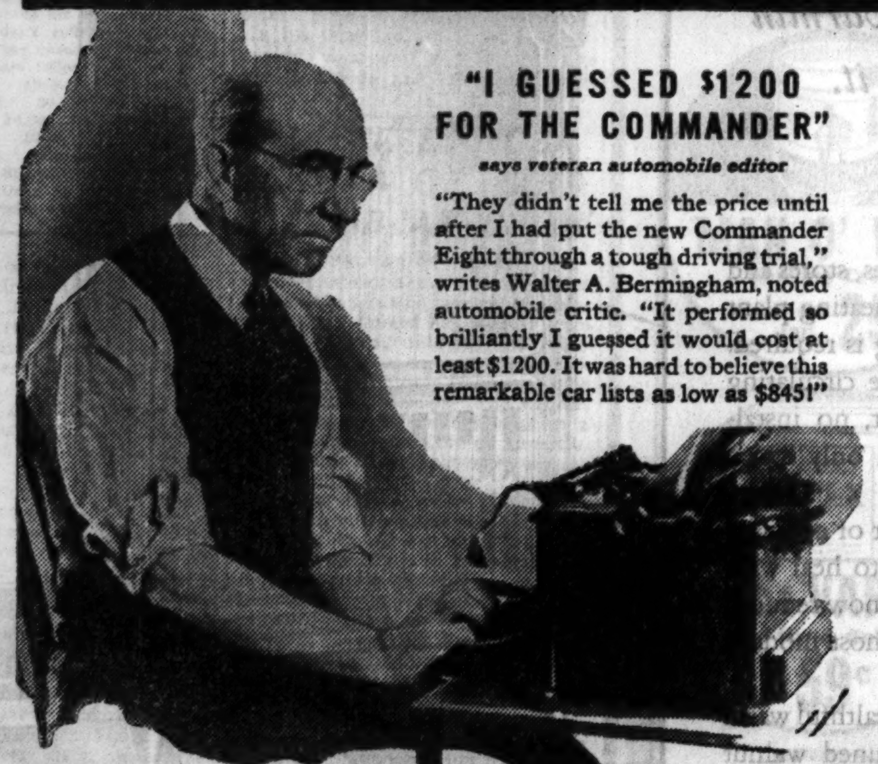

**"I GUESSED $1200 FOR THE COMMANDER"**

*says veteran automobile editor*

"They didn't tell me the price until after I had put the new Commander Eight through a tough driving trial," writes Walter A. Bermingham, noted automobile critic. "It performed so brilliantly I guessed it would cost at least $1200. It was hard to believe this remarkable car lists as low as $845!"

## *New low prices*
## give America the thrill of years!

DEMAND for the new Studebakers is enormous. The biggest October sales in five years are now certain to be followed by the biggest November in eight years! Imagine it! Finer Studebakers than the best that were ever produced before—now $200 to $900 under the prices that just recently prevailed!

These new Studebakers are superbly designed in the manner of the latest transport speedplanes. Their armor-plated steel structure bodies are lavishly fitted inside with every conceivable convenience. They are exceptionally roomy and comfortable cars. Rear seats ride like front seats! Furthermore, these Studebakers are truly "automatic automobiles"—equipped with numerous uncanny "mechanical brains" that leave you scarcely anything to do but steer. And thousands of owners find cost per mile of operation extremely low.

All the traditional Studebaker fineness of materials and workmanship has been maintained despite these almost unbelievable new low prices. That's why throngs are crowding Studebaker showrooms to see these amazing new cars with their speedway stamina and skyway style. Take a convincing trial drive yourself—today!

# $645
AND UP, AT THE FACTORY

DICTATOR....$645 AND UP, AT THE FACTORY
COMMANDER $845 AND UP, AT THE FACTORY
PRESIDENT...$1045 AND UP, AT THE FACTORY

Michigan Ave. at 26th St. — The STUDEBAKER SALES CO. of CHICAGO — Calumet 6480

6335 BROADWAY — 3822 LAWRENCE AVE. — 4653 WASHINGTON BLVD. — 7730 STONY ISLAND AVE. — 1836 RIDGE AVE., EVANSTON

CHICAGO—Hejna Auto Sales, 5926-28 South Kedzie Ave.
CHICAGO—Mansfield Motor Sales, 5850 Division St.
CHICAGO—South End Auto Sales Co., 119 E. 110th St.
CHICAGO—Calumet Auto Sales, 3648 E. 106th St.
CHICAGO—Breen Motor Sales, 6710 S. Western Ave.

ILLINOIS.
ARLINGTON HEIGHTS—Gaare Motor Sales, Davis St.
AURORA—Hobbs Motor Sales, 240-244 Broadway
BEARDSTOWN—Modern Auto Sales
BELVIDERE—C. A. Hance
BERWYN—Walter Schroeder Motor Sales, 6621 Ogden Ave.
BLOOMINGTON—Lee De Vary Co.
BLUE ISLAND—Blue Island Garage
CANTON—Meade McClatchey

ILLINOIS—Continued
CARTHAGE—H. B. Massie Garage
CHAMPAIGN—C. L. Cochrun & Son
CHICAGO HEIGHTS—H. C. Wehrmann Motor Co.
CICERO—Arrow Motor Sales, 5323 W. 22nd St.
DANVILLE—V. P. Motors
DECATUR—V. M. Elmore & Son
DE KALB—Sawyer Motor Sales
DES PLAINES—Fred Nagel Co.
DIXON—Galena Ave. Motor Sales Co.
DOWNERS GROVE—Whitney Motor Sales
EAST MOLINE—Gooden's Garage
ELGIN—Elgin Auto Sales Co.
ELMHURST—Chant's Garage
FREEPORT—Noeske Bros. Motor Sales Corp.
GALESBURG—Windish Motor Sales Co.
GLEN ELLYN—Avenue Garage
HAMILTON—Hamilton Auto & Garage Co.

ILLINOIS—Continued
HIGHLAND PARK—Mather, Inc.
JACKSONVILLE—Ziegler Motor Co.
JOLIET—F. Sippel Auto Co.
KEWANEE—Koppitz & Kirby, Inc.
LA SALLE—Rolando Bros.
MACOMB—Harry Ford
MARSEILLES—Davidson Motor Co.
MARSHALL—Beuhler Auto Co.
MATTOON—Gano & Bleakley
MORRIS—Lindsay & Greenfield
MORTON—Robt. Barthelmay
MORTON GROVE—Morton Grove Garage
MT. CARROLL—Hartman Motor Sales
OAK PARK—Warren Motors, Inc., 739 Madison
OTTAWA—Auto Service Co.
PARIS—W. Wixsom
PEORIA—Hoerr Motor Co., 1500 N. Jefferson St.
PEORIA—Kaemmerling Motor Co., 813 Main St.

ILLINOIS—Continued
PEKIN—Pekin Brake & Motor Service
PONTIAC—S. P. Bradley Motor Co.
PRINCETON—Braun Motor Sales
ROCKFORD—Collier Studebaker Co.
ST. CHARLES—Hotel Baker Motors
SAVANNA—J. V. Wagner
SPRINGFIELD—Newman Bros., Inc.
STREATOR—Streator Motor Co.
STERLING—Wendell Motor Sales
WEST CHICAGO—South Side Garage
WESTERN SPRINGS—Wolf Road Auto Sales & Service
WARSAW—Kamp's Garage
WASHINGTON—Meyer Motor Co.
WATSEKA—Dixie Highway Garage
WAUKEGAN—Conzelman Motor Co.
WOODSTOCK—Burton Motor Sales

WISCONSIN
ANTIGO—Antigo Hardware Co.
APPLETON—Auto Sales Co., 124 E. Washington St.

WISCONSIN—Continued
BELOIT—Bud Russell
BURLINGTON—Champion Motor Co.
CUDAHY—Venus Motor Sales
FOND DU LAC—Advance Motor Sales, Inc.
FT. ATKINSON—Poutsch Motor Co.
GREEN BAY—Buth Motors
HARTFORD—No. Side Garage
JANESVILLE—Randall-Francisco Co.
KENOSHA—Wade Motors
LA CROSSE—Erwin O. Mueller
LA CROSSE—Western Motors
MADISON—Geo. D. Keating, Inc.
MANITOWOC—Schauer Auto Co.
MERRILL—Knudson Motor Sales
MILWAUKEE—Studebaker Sales, Inc., 2743 W. Wisconsin Ave.
MONROE—Fritz Garage
NEENAH—Neenah Tire & Battery Service
NEW LISBON—C. E. Robison
OSHKOSH—Thom Automobile Co.

WISCONSIN—Continued
PLYMOUTH—Wisconsin Motor Service, Inc.
RHINELANDER—Ed Abel
RIPON—E. J. Peschke Service Garage
SHEBOYGAN—Martin Ackerman, Inc.
STEVENS POINT—Domack Motor Sales
WATERTOWN — Hafemeister-Solon Co.
WAUPACA—Godfrey Motor Co.
WAUPUN—Barbeau's Garage
WAUSAU—Bluhm Auto Co.

IOWA
BURLINGTON—Wallin Motor Sales Co.
CEDAR RAPIDS—Kadlec Bros.
CLINTON—Hagerman Motor Sales
DAVENPORT—Grampp Motor Sales Co.
DE WITT—H. C. Peters
DUBUQUE—Fluckiger Motor Co.
ELKADER—Dittmer Bros.
IOWA CITY—Hogan Bros.

IOWA—Continued
KEOKUK—Kiser Sales Co.
MARENGO—Hogan Bros.
MUSCATINE—Klein Motor Sales
WASHINGTON—Sweet Motor Co.
WATERLOO—Loomis Motor Co.
WINFIELD—C. M. Lauer

INDIANA
CROWN POINT—Meeker & Claussen
EAST CHICAGO—East Chicago Garage & Sales Co., Inc.
ELKHART—Granger Motor Sales
GARY—Hester Motor Sales
GOSHEN—Stoller-Zahrndt Co.
HAMMOND—Snodgrass Motor Sales
HIGHLAND—Grimmer's Garage & Sales
KNOX—Coffin Motor Sales
LA PORTE—Jacob Rose, Jr.
LOWELL—George J. Hoevet

INDIANA—Continued
RENSSELAER—Hoover & Johnston
WARSAW—Gail D. Munson
WHITING—Illiana Super Service

MICHIGAN
BENTON HARBOR—Warner Motor Sales
BESSEMER—Gogebic Auto Co.
ESCANABA—De Grand Motor Co.
IRONWOOD—Gogebic Auto Co.
IRON RIVER—Gogebic Auto Co.
MARQUETTE—Wickstrom Garage
MARINETTE — Jules Duquaine Motor Sales
MUSKEGON—Costen Motor Co.
NILES—Gemmill & Darling
SAULT STE. MARIE—Geo. T. Partridge & Son
ST. IGNACE—Gateway City Garage

MISSOURI
SPRINGFIELD—Quality Motor Co.

## *Startling New* STUDEBAKERS OF 1934

# ASSEMBLY QUITS PREPARING FOR DRY LAW REPEAL

## Passes Up Post-Prohibition Measure.

BY PARKE BROWN.

[Chicago Tribune Press Service.]

Springfield, Ill., Nov. 23.—[Special.]—Illinois today quit its task of drawing up post-prohibition liquor regulation.

The two houses of the general assembly met, but that was all. By early afternoon the attendance had dwindled to the vanishing point. There were indignant protests against the situation, but the lack of attendance left no recourse open except to quit work for this week. Both houses recessed until next Monday afternoon.

On the floor below the legislative halls Gov. Horner fretted at the delay. He had urged in his formal message to the opening of this extraordinary session yesterday that every day and hour be used to accomplish definite results before the repeal deadline of Dec. 5 arrived.

But there was nothing he could do. Custom barred him from sending upstairs anything approaching a demand for fast work. There were reports, implied and otherwise, that he had urged the lawmakers not to lose time, but the rapidly diminishing attendance during the day left even his organization leaders helpless.

**Less Than Needed Margin.**

The official count showed 94 members present, eight less than a two-thirds majority of the house, when a checkup was made. In the senate, when a final showdown was had just before adjournment, there were only 20 of the 50 who answered to their names. It was suggested more members were around town somewhere, but it was conceded there was little if any use in trying to get a working majority on the job in view of the two-thirds vote required to pass a liquor law effective at once.

The so-called legislative day was a joint session, during which Ralph M. Shaw, Chicago lawyer, discussed the provisions of the bill which he and Conrad H. Poppenhusen, both of the Ward study commission, had introduced as a substitute for the majority measure, which Senator Harold G. Ward had labeled as distinctively a "home rule bill."

**Argue Over Home Rule.**

Mr. Shaw, who has been identified with the movement for repeal, as a leader of the Illinois Association Opposed to Prohibition, asserted that his bill, too, is a home rule measure. Its provision that an appeal may be taken by licensees from the local commission to the state commission he defended as "only fair and just."

The bill would establish a state commission of three appointed by the governor. In cities, the mayor would be constituted the local commissioner to issue and revoke licenses. In villages, the president of the board of trustees would have this power, and in counties, the presidents of the boards of supervisors.

The state commission would license manufacturers and distributors as well as nonlocal dispensers, such as dining cars and steamships. The local commissioner, after license fees had been fixed by local legislative bodies, would license cafés, hotels, beer gardens, liquor stores and restaurants.

The Shaw-Poppenhusen measure would prohibit the sale of liquor, wine or beer over the bar. Service would have to be at tables.

At the behest of so-called moderates, Senator Ward today introduced a bill to take off the statute books a fog of dry laws. It would erase dry belts around army and navy posts and educational institutions.

# SALE OF LIQUOR OVER BAR URGED BY GOV. RITCHIE

Annapolis, Md., Nov. 23.—(AP)—Gov. Albert C. Ritchie today recommended to the Maryland legislature that it legalize "taverns"—places where a man might buy his whisky across a bar, stand up and drink it.

"I see no practical difference between taking a drink sitting down and taking one standing up," said the governor. "And no particular efficacy in requiring one to eat a meal because he wants a drink."

The governor's liquor control plan, personally delivered to the legislature at the opening of the special session here today, put hard liquor and fortified and sparkling wines in one category, natural wines and beer in another.

On the hard liquor and more powerful wines he recommended a $1.10 a gallon excise tax from which the beer and natural wines would be exempt.

## Figure in Shakeup of Movie Cast After Tracy Incident

MONA MARIS.

DOROTHY BURGESS.

# DISTILLERS CLOSE TO FIGHT TAX IN PENNSYLVANIA

## Thousands Put Out of Work.

New York, Nov. 23.—[Special.]—Every distillery in Pennsylvania was closed today as a result of the state floor tax of $2 a gallon on all whisky in storage, just passed by the Pennsylvania legislature. Announcement of this action was made here by officials of the leading distilleries with plants in Pennsylvania.

The plants which have shut down are those of A. Overholt & Co., and the Large, both owned by the National Distillers Products corporation; the Joseph F. Finch & Co., owned by the Schenley Products corporation; the Publicker Commercial Alcohol corporation in Philadelphia; and the American Commercial Alcohol corporation.

**3,000 Out of Work.**

Nearly 3,000 employés are thrown out of work by the closing of these plants—570 from the Overholt and Large distilleries; 1,500 from the Schenley plant at Schenley, Pa.; and 175 from the American Commercial in Philadelphia and hundreds of others from the Publicker plant in the same city.

In announcing the closing of the Overholt and Large distilleries, at Bradford and Large, Pa., respectively, D. K. Weiskohf, vice president of the National Distillers' Products corporation, which has New York offices, denounced the Pennsylvania tax as "the most outrageous law ever passed." The corporation's plants will remain closed, he said, until the law either is declared invalid or repealed.

**Cancels Materials Orders.**

The order to close the two plants was sent from the executive offices here today and its immediate effect was to throw all the men employed there out of work. In addition, the corporation has ordered the immediate disposal of 26,000 bushels of grain on hand, has cancelled orders for seven carloads of coal and five carloads of barrels and numerous other supplies.

The closing of the plants, both located near Pittsburgh, will work a great hardship in that section, it was predicted, as the communities were depending on those plants for virtually their entire livelihood.

**Blow to Farmers, Too.**

"It's another blow for the farmer, too," one of the officials of the corporation commented. "We had placed orders for thousands of bushels of grain and other supplies."

# EXPECT REPEAL TO END INDIANA LIQUOR TRIALS

South Bend, Ind., Nov. 23.—[Special.]—A legal principle established by the federal courts back in 1921 is expected to end the government prosecution of all pending liquor cases in northern Indiana when repeal becomes effective, Dec. 5.

United States District Attorney James R. Fleming of northern Indiana said today he plans to wipe the docket clean of all liquor cases, including several large conspiracies, after that date.

## All Because of Tracy

Hollywood, Cal., Nov. 23.—[Special.]—Dismissal of Lee Tracy from the cast of "Viva Villa," motion picture about Mexican historical episodes, was followed today by a major shakeup in the cast and resignation of its director, Howard Hawks, former Yale athlete.

Tracy will be replaced with another American actor, who will re-do the entire part of the newspaper reporter who is supposed to locate and interview Pancho Villa in a Chihuahua fastness.

Mona Maris, Argentina beauty, will be replaced by Dorothy Burgess, American actress, as a girl whom Villa courted.

Jack Conway will replace Hawks as director. The picture will be largely re-shot in Hollywood, since much of the negative shot in Mexico—battle scenes, mob shots, hacienda episodes—was among the cans of negative burned up in the crash of a plane transporting them here last Tuesday.

A series of disasters has caused "Viva Villa" to be known as the unluckiest motion picture attempted here in years. A Mexican extra playing soldier in the Battle of Torreon, lost his life during a scene in Mexico last week. Augustin Villa, 19 year old natural son of the bandit, who was signed up to personify his father's early life, suffered a brain illness in Los Angeles last month and attempted to maim his mother. The youth was committed to Norwalk insane asylum.

## Gov. Gore of Porto Rico on His Way to Chicago

Washington, D. C., Nov. 23.—(AP)—Concluding a series of conferences with federal officials, Gov. Robert H. Gore of Porto Rico left Washington today for Chicago to meet his family and spend Thanksgiving at his Illinois farm home.

# HOTELS FEAR GIN KILLED THE TASTE FOR FINE WINES

The fear that the pre-prohibition taste for "fine drinks with fine food" has waned has caused Chicago hotels to proceed cautiously in stocking wine cellars for repeal, a survey showed yesterday. Hotel managers said that a full choice of the principal varities of liquor would be available a few hours after the sale becomes legal, but that the filling of wine cellars to capacity would await the revival of the public taste, believed killed by years of drought and gin.

Less expensive domestic liquors will be featured over foreign vintages on the wine lists, and "hard" drinks will be given a position of importance because of their greater use during prohibition years.

Hotel managers recalled the old time dinners, which often took three hours to finish and cost $10 a person. An estimate of the cost of reviving the dinner custom of pre-prohibition days was made as follows:

Total cost of food, $3.50 to $4; total cost of drinks, $3. Cocktail [Martini, Manhattan or Bronx], 25 to 35 cents. Sherry [with soup course], 35 cents. Semi-sweet wine [as Sauterne with fish course], 60 cents a glass. Champagne, red wine, claret, or burgundy [with entree], 60 cents a glass. Liqueur, benedictine, or other after dinner drink, 75 cents a glass.

## Bandit Robs Mayo Home; Gets $12,500 in Jewelry

Hollywood, Cal., Nov. 23.—[Special.]—An armed bandit who forced his way into the home of Archie Mayo, motion picture director, pointed a pistol at Mrs. Mayo and her maid this morning and escaped with $12,500 in jewels. The robbery took place a few minutes after Mayo had left for the movie studio where he is employed.

# CODE AGREED ON FOR BREWER AND LIQUOR IMPORTER

## Federal Group Announces Recommendations.

[Chicago Tribune Press Service.]

Washington, D. C., Nov. 23.—[Special.]—Recommendations for controlling the domestic beer traffic and for regulating importation of foreign liquor into this country after repeal were advanced tonight by President Roosevelt's special inter-departmental liquor control committee.

Following an all day session, the committee announced approval of a brewers' code under the agricultural adjustment administration which follows the general lines of the drastic distillers' code approved by the committee yesterday as the mechanism for federal control of the liquor traffic after prohibition is ended.

At the same time, the committee announced approval of a liquor importers' code under which the government would be empowered to quota imports of wines and spirits among the American importing firms and among the countries of origin.

**Hearings Nov. 27 and 29.**

The brewers' code, it was announced, will be given a public hearing on Nov. 27 in conjunction with the hearing already scheduled for that day on the distillers' code. Secretary of Agriculture Wallace set Nov. 29 as the date for a similar hearing on the importers' pact.

The code for the brewing industry is to be administered by the federal alcohol control administration set up under the distillers' code. All breweries are to be licensed by the director of the federal administration and prices of beer are to be subject to government regulation.

The brewers are granted considerably wider self-regulation of beer than was allowed the distilling industry in the code approved yesterday. The farm administration explained, however, that President Roosevelt desires education of the American public along European drinking lines and for this reason production and dispensation of beer and light wines are to be encouraged.

Dr. James M. Doran, commissioner of industrial alcohol, and R. C. Miller, chief of the AAA foreign trade section, are to represent the treasury and farm administration respectively on the "permit authority" which is to establish import quotas for liquor and wine and allocate them among importing companies. A third member of the "permit authority," is to be selected by the liquor importing industry.

Establishment of liquor import quotas before approval of the importers' code was recommended by the committee, and it is understood Mr. Doran and Mr. Miller will act at once.

"By this means the industry will be informed of their individual quotas in time to arrange for supplying the initial post-repeal trade," the adjustment officials stated.

**Depend on Hearings.**

Whether the revised brewers' and importers' codes meet the approval of the industries will be determined at the public hearings next week. It is regarded as virtually certain, however, that the two pacts are to be invoked on the industries substantially in their present form, although some changes may be made after the hearings.

The distilling industry today admitted confusion following announcement of the administration's revised distillers' code providing drastic government regulation of liquor production, prices, and sale.

Owsley Brown of Louisville, Ky., chairman of the distillers' code committee, declared tonight that the reaction of the liquor manufacturers has not had time to crystallize.

"After some weeks of preparation of a code of fair competition and a marketing agreement for the distilled spirits industry, a substitute code has been proposed on behalf of the government," said Mr. Brown. "Many distillers have not received copies of this code."

# HOTEL EMPLOYES TO RECEIVE 10 PCT. INCREASE

Approximately 15,000 employés in Chicago's 54 hotels will receive an increase of about 10 per cent in their total wages next Monday when the hotel industry's NRA code goes into effect, it was announced yesterday at a meeting of hotel managers at the Palmer house.

John Burke, president of the Chicago Hotel association which sponsored the meeting, told the 60 managers present that an increase in employment and a general reduction of employés' working hours would also result. Accurate figures of the code's effect were not available because its sudden signature by President Roosevelt on Nov. 17 caught most hotel men by surprise.

The code provides maximum working hours of 54 hours for a six day week for all employés except watchmen, guards, detectives, night auditors and executives, it was explained. During peak periods of not more than three weeks in each six months all employés may work 60 hours without overtime. A minimum wage of $15 a week is provided for employés in cities having a population of more than 500,000.


EVERY DAY!

(Beginning December 1)

$7.40 ROUND TRIP TO INDIANAPOLIS

$12.00 ROUND TRIP TO LOUISVILLE

ADDITIONAL ROUND TRIP FARES

$4.80 to LA FAYETTE, IND. (Via Big Four Route)

$5.45 to FRANKFORT, IND. (Via Pennsylvania R.R.)

Only 2 cents per mile Good in Pullmans or Coaches on all trains. 1/3 reduction in Pullman fares in connection with these tickets.

Go any day—return in 10 days

For complete information call

BIG FOUR ROUTE Phone WABASH 4900

PENNSYLVANIA RAILROAD Phone CENTRAL 7200



THE SANTA FE CUTS FARES TO California

Arizona, New Mexico, Texas and other western states—and also abolishes surcharge in Pullmans.

Beginning December 1st

EXAMPLE: Long limit first class fare, Chicago-Los Angeles and return, cut from $143.78 to $111.00; Pullman lower, Chicago-Los Angeles and return, from $47.26 to $31.50. SAVING, ONE ROUND TRIP, $48.54!

Santa Fe

For details and picture folders, ask
J. R. MORIARTY, Div. Pass. Agent
SANTA FE RY.
179 West Jackson St., CHICAGO, ILL.
Phone: HARrison 4900

742



A STONE'S THROW

Living at the Eastgate really puts one within a "stone's throw" to everything—your office, theatres and sports.

HOTEL EASTGATE ONTARIO EAST OF MICHIGAN



TWO EDITORIALS

(Excerpts from two recent editorials provide food for thought)

*Said the Villa Park (Illinois) Argus:* "Even if we could legislate electric rates down to a new low, it would avail nothing. It would lower the standard of service, bankrupt companies, eliminate a great source of tax revenue, throw people out of work, ruin investors. Electric rates will continue to drop—but they will drop naturally, as means are found to increase efficiency in production, and not because of agitation."

*Said the Chicago Journal of Commerce:*

"It would seem the better part of wisdom on the part of the consumer to avoid further deflation in a work-inflationary regime. Certainly a public utility looks like a 'big company.' But every big company represents wages paid and hire paid for the money trusted to investment in it. Every cent paid to employes of a utility under the NRA rules means additional purchasing power. So does every cent paid to stockholders. It is just as necessary to keep the big company in sound and progressive movement as it is to keep the rank and file worker turning his pay envelope over to consumption channels."



LAXATIVE SAM says:

I'M ALL THROUGH WITH LAXATIVES THAT JUST LEAD A FELLOW ON!

When the ordinary physics fail, or require double doses to get results, you're *laxative stale* and the system needs a change! Try Chocolate Cascarets. These little chocolaty squares contain nothing to cause laxative staleness. They bring a thorough, muscular movement of the bowels. One always works; you feel better for days! Give them a little time, and Chocolate Cascarets will have you as regular as clockwork. Their real chocolate flavor is luscious. Their action is perfect. You'll be off strong laxatives for life! One taste, one test, will explain the stampede to the new Chocolate Cascarets. 10c, 25c, 50c.



If You're Past 45 and Feel "Low" and Upset Look for Acid Stomach

You Can Get Rid of It Quickly!

The Signs of Acid Stomach

Nervousness — Frequent Headaches — Neuralgia
Indigestion — Feeling of Weakness — Nausea
Sour Stomach — Auto-intoxication — Mouth Acidity
Sleeplessness — Loss of Appetite

What To Do For It

TAKE—2 Teaspoonfuls of Phillips' Milk of Magnesia in a glass of water every morning when you get up. Take another teaspoonful thirty minutes after eating. And another before you go to bed.

OR—Take the new Phillips' Milk of Magnesia Tablets—*one tablet* for each teaspoonful as directed above.

Authorities say a large number of people suffer from acid stomach. And think, often, that there is something far worse the matter with them.

If *you* have Acid Stomach, you can easily trace it. Headaches, stomach pains after eating, "gas," "upsets," nausea are the usual indications.

*To get rid of it, all you need do is this:*

TAKE—2 teaspoonfuls of Phillips' Milk of Magnesia in a glass of water every morning when you get up. Take another teaspoonful thirty minutes after eating. And another before you go to bed. Or—you can take Phillips' Milk of Magnesia Tablets, substituting one tablet for each teaspoonful of the liquid and get the same result.

Try It—You Will Be Amazed

Try this. It may make a great difference in your life. For this small dosage of Phillips' Milk of Magnesia acts to neutralize the stomach acids that cause distress.

After-meal pains and discomfort go. You feel freedom from dull headaches. That "afternoon-fag" you think is "nerves" disappears. You feel like another person.

Get REAL Phillips'

But all "milk of magnesia" is not alike. When you buy, be sure to get the REAL article — Genuine PHILLIPS' Milk of Magnesia. This is the kind doctors endorse—*judged the safest and most effective laxative anti-acid known.*

ALSO IN TABLET FORM

Each tiny tablet is the equivalent of a teaspoonful of Genuine Phillips' Milk of Magnesia.

Phillips' Milk of Magnesia



Now You Can Rent a CIRCULATING GAS HEATER

*No more muss and fuss—Even, comfortable warmth where you need it.*

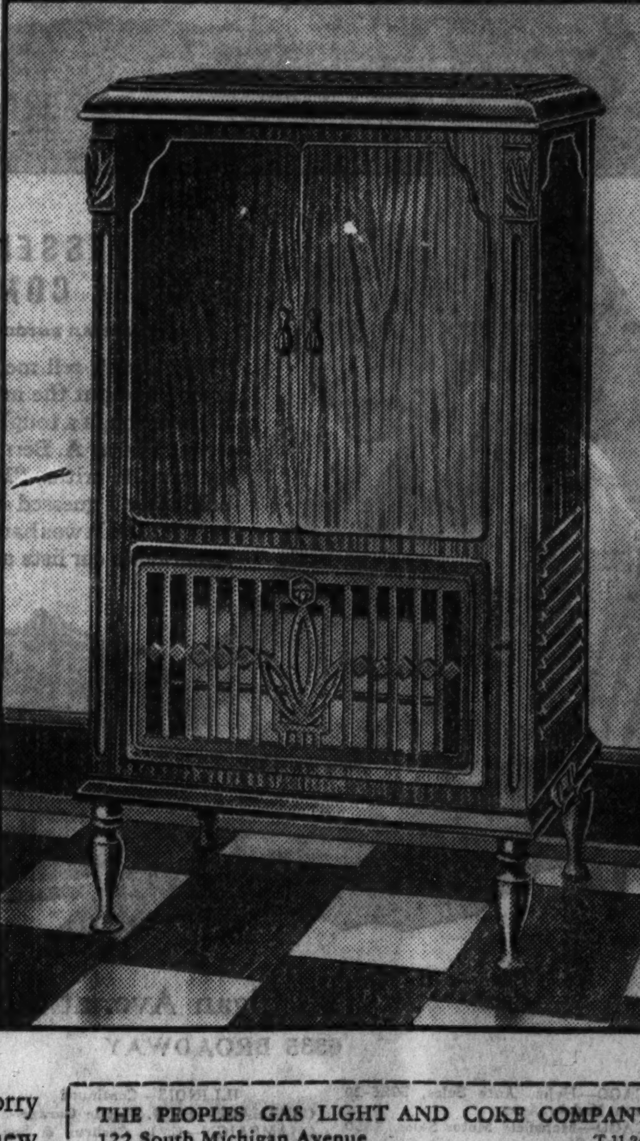

HERE is good news for homes, stores and offices without a central heating plant or where supplementary heating is required. Now you can rent a handsome circulating gas heater. No down payment, no installation charge. You pay rental only seven months in the year.

Why put up with the bother of ordinary stove firing when it is so easy to heat with gas? Rates for gas heating are now reduced so that every home, even the most modest, can afford it.

This heater circulates moist, healthful warm air. It is furnished in rich grained walnut enamel and will harmonize with the best home furnishings. Installed in a living room it not only adds to the beauty of the home but assures greater comfort and cleanliness.

Now is the time to banish care and worry from your home by installing one of these new circulating gas-operated heaters. To have the comfort all winter long of even, comfortable temperatures everywhere in your home. With no bother, no coal carrying and shoveling, no ash shaking and hauling. Decide now to have modern gas heat.

Mail the coupon TODAY for full information.

THE PEOPLES GAS LIGHT AND COKE COMPANY
122 South Michigan Avenue — T-11-24
Telephone Wabash 6000

Please send me full information on Circulating Gas Heaters and your Rental Plan.

Name.................
Address.................
City.................Phone No.................

House Heating Division

THE PEOPLES GAS LIGHT AND COKE COMPANY
122 SOUTH MICHIGAN AVENUE

# LONG'S AID TELLS OF USING 'STRONG ARM' METHODS

## Mayor of New Orleans Is Heard by Senators.

New Orleans, La., Nov. 23.—(AP)—Mayor T. Semmes Walmsley, supporter of Senator John H. Overton, today told the senate committee investigating Overton's election that a group of 75 men was kept at Overton's headquarters on election day to be sent out to the polls if necessary to see that "their side got a square deal."

They were not needed that day, he said, and early in the evening they were paid off. This is a common practice in New Orleans, where, he said, the Choctaw club, which he described as a political and philanthropic organization, of which he is the active head, had lost only one or two elections since its organization in civil war days.

**Works Like Tammany.**

"Strong armed fellows?" asked Chairman Tom Connally [Dem., Tex.].

"Yes, if necessary," replied Mayor Walmsley.

"Who paid them? Is there a minimum wage for them?"

"No, they are not in the code," said Walmsley. "I do not recall who paid them."

Mayor Walmsley explained that his Choctaw club had joined Senator Huey Long's political organization in the Overton campaign and that he did not believe Overton would have carried the city but for the Choctaw club's support.

"You have a pretty good organization, haven't you? Somewhat like Tammany?" asked Chairman Connally. "She clicks, she functions. If it doesn't off go their heads."

"That's it," said Mayor Walmsley.

**Used Dummy Candidates.**

The mayor said he was influenced to join Long by the plea of New Orleans bankers for political peace and the necessity of getting a bond issue to refinance the city of New Orleans.

Mayor Walmsley admitted that his organization made use of dummy candidates, but said it was necessary to use them for protection if the other side used them.

He told the committee there was little sentiment in New Orleans for former Senator Edwin Broussard, who was defeated by Senator Overton.

"It looks like there was considerable sentiment," observed Connally, "when you consider that Overton had 1,119 election commissioners and Broussard only 161, and Overton polled 57,970 votes and Broussard 31,093."

**Boo Woman; She Hits Back.**

Mrs. Ruffin G. Pleasant, wife of a former governor, took the stand to plead for further investigation if the evidence already obtained was not sufficient to make "a good case," and urged that the committee sit in the country parishes because "there were many persons not cowards, who hesitated to come to the city because of that would-be hero, Huey P. Long."

Her remarks drew boos and cheers from the gallery, and she said: "I have been seized by thugs in the state house, but never until the present régime have I heard a woman booed in the state of Louisiana.

"I am perfectly willing to be booed when I know I am telling the truth, and you know it."

# RECEIVERS FILE TAX REPORTS ON 354 PROPERTIES

**TAX COLLECTIONS.**

Real estate tax collections yesterday were $258,328, making a total of $90,438,109 collected since the enforcement of the Kerner-Skarda act was started on April 28. The day's collections of real estate taxes and the uncollected taxes for the last four years follow:

| | 1928. | 1929. |
|---|---|---|
| Nov. 23 | $ 21,357 | $ 36,313 |
| Uncollected | 16,288,746 | 43,399,697 |
| | **1930.** | **1931.** |
| Nov. 23 | $ 65,412 | $ 135,246 |
| Uncollected | 68,955,753 | 69,583,717 |

The day's collections of 1931 personal property taxes totaled $36,722.

Reports of receivers on 354 properties under their control were made to Chief Justice Denis E. Sullivan of the Superior court yesterday. The reports showed that the properties owed $1,093,590 in taxes for the years 1928, 1929, and 1930.

Since Judge Sullivan began his campaign a month ago to force receivers appointed by Superior court judges to apply 75 per cent of the net income from their buildings to the payment of overdue taxes, a total of 659 reports have been filed. The properties involved owe $1,544,800 in taxes. Many of the receivers have made payments since the drive began. Receivers who fail to apply the income to taxes will be removed, Judge Sullivan has stated.

County Judge Jarecki yesterday appointed County Treasurer McDonough receiver for 22 income bearing properies, owing $62,900 in taxes. The appointments were made under the Kerner-Skarda act.

# ALUMNI HONOR NEW PRESIDENT OF LOYOLA "U."

*(Picture on back page.)*

The Rev. Samuel Knox Wilson, S. J., was welcomed as Loyola university's new president last night at a banquet attended by more than one thousand alumni of the institution, held at the Palmer house. Father Wilson is an alumnus of Loyola. Mayor Kelly and Bishop Sheil were among the speakers who welcomed the new president.

Two former presidents of Loyola, the Rev. Robert M. Kelley, S. J., and the Rev. John B. Furay, S. J., were guests of honor. Father Kelley, president from 1927 to 1933, is now at St. Louis university. Father Furay, president from 1915 to 1921, is superior of the Jesuit community at Mundelein Theological seminary.

Father Wilson is a Chicagoan. He became seventeenth president of the university on Aug. 15.

**ROBS MOTORIST; TAKES AUTO.**

A stop light bandit took the automobile of John Jasin, 1804 North Richmond avenue, and $8 when the motorist halted for a red light at California and North avenues early yesterday.

**GOES ON STAGE**

*Dorothy Atkins, niece of Paul Whiteman, orchestra leader, who is making her debut on Broadway as a featured singer in a musical show.*
[Associated Press Photo.]

# 'LONDON TOWER PRISONER' CLAIMS ARMY TRICKERY

## *Officer Jailed as Spy Says He Was Duped.*

LONDON, Nov. 23.—(AP)—The case of Lieut. Norman Baillie-Stewart, "the Tower of London prisoner," flared again today when the young Seaforth Highlander virtually accused British army council officials of "double crossing" him.

Baillie-Stewart's charges—contained in a letter to his father—brought a vigorous denial in the house of commons.

From the prison where he is serving a five year sentence for alleged violation of the official secrets act, he wrote his father that he "invented" a confession because he had been told the army council would consider his release if he did.

**Calls Self "Blind Fool."**

"I was not a German spy," the lieutenant wrote, "nor did I give them [the Germans] any information. There is not an earthly chance to get out before my three years and nine months [allowing 15 months for good conduct], and I think there never has been, confessions or no confessions. I was a poor, blind fool and nothing else."

In the house of commons, Capt. Alfred Duff-Cooper of the war office said there is "no truth whatever" in Baillie-Stewart's accusations.

"If Baillie-Stewart says he was induced to confess by promises of release, there is no truth whatever in the statement," Capt. Duff-Cooper said. "There has been no contradiction of the facts, and there is no new evidence to indicate the case should be reopened."

**Confession Not Revealed.**

In the house of commons recently Capt. Duff-Cooper had said that the Seaforth Highlander had confessed, but that it was not in the public interest to reveal the confession. The lieutenant's father vigorously denied his son had admitted guilt.

Held in the Tower of London for weeks before his trial, Baillie-Stewart was charged in court martial proceedings with having sold military secrets to a foreign nation for "$250 or more." His defense contended he received the money from a German girl he met while on leave in Germany.

In his letter to his father, Baillie-Stewart mentioned a "Maj. A." as intermediary in the "invented" confession.

# CHINESE DANCER GUEST OF BIRD CLUB AT SHOW

*(Picture on back page.)*

Almost as exotic in her Oriental costume as the birds of tropical plumage on display, Princess Ahi, dancer from Soochow, China, mingled yesterday with other visitors at the annual show of the Greater Chicago Cage Bird club at the Hotel Sherman. The dancer, now at the Drake hotel, was given a pair of pure white Chinese canaries, and was made an honorary member of the club.

Cups and ribbons await the winners in the various classes of the show, which is held in coöperation with the Tropical Fish and Pet Association of Illinois. Parrakeets, finches, macaws, educated parrots, canaries with long and with short tails, those that sing and those that do not, are included in the competitors for honors. The exhibit of tropical fish is characterized as one of the most valuable collections ever shown. Among the rarest specimens are two varieties found in the waters off Singapore, Sumatra, Java, and Borneo.


**WAKE UP YOUR LIVER BILE— Without Calomel**

**And You'll Jump Out of Bed in the Morning Rarin' to Go**

If you feel sour and sunk and the world looks punk, don't swallow a lot of salts, mineral water, oil, laxative candy or chewing gum and expect them to make you suddenly sweet and buoyant and full of sunshine.

For they can't do it. They only move the bowels, and a mere movement doesn't get at the cause. The reason for your down-and-out feeling is your liver. It should pour out two pounds of liquid bile into your bowels daily.

If this bile is not flowing freely, your food doesn't digest. It just decays in the bowels. Gas bloats up your stomach. You have a thick, bad taste and your breath is foul, skin often breaks out in blemishes. Your head aches and you feel down and out. Your whole system is poisoned.

It takes those good, old CARTER'S LITTLE LIVER PILLS to get these two pounds of bile flowing freely and make you feel "up and up." They contain wonderful, harmless, gentle vegetable extracts, amazing when it comes to making the bile flow freely.

But don't ask for liver pills. Ask for Carter's Little Liver Pills. Look for the name Carter's Little Liver Pills on the red label. Resent a substitute. 25c at drug stores. © 1931 C. M. Co.



**Walgreen DRUG STORES**

**FRIDAY AND SATURDAY** at Chicago, Aurora, Berwyn, Cicero, Chicago Heights, Des Plaines, Evanston, Elmhurst, East Chicago, Harvey, Hubbard Wds., Highland Pk., Joliet, Lake Forest, La Grange, Oak Pk., Pk. Ridge, Waukegan, Winnetka Stores.

**Mail Orders!** —amounting to $1.00 or over will be promptly filled. Add 10% for postage and package. Address: Walgreen Co., Dept. X, 744 Bowen Ave., Chicago.

**Why I Shop at Walgreen's**
Because I get—
WHAT I WANT . . .
WHEN I WANT IT . . .
AT A PRICE I LIKE TO PAY.
Chas. E. Canney

NEXT WEEK—Another customer will tell why he shops at Walgreen's

**Prescriptions** Have your prescriptions filled at Walgreen's. Our stocks of drugs are complete—and FRESH . . . our pharmacists are all registered men, carefully selected. And our prices are always reasonable.

SPECIAL FRIDAY AND SATURDAY ONLY
**CIGARETTES $1 CARTON OF 200**
LUCKY STRIKE - CHESTERFIELD - OLD GOLD - CAMEL

*The above price on Cigarettes effective in all Chicago, Oak Park, Cicero and Berwyn stores only!*

1.00 Mar-O-Oil Shampoo 63c
MINERAL OIL "Russian"—Pint Size 44c
JERGENS Lotion—50c Bottle 36c
Amer. Family Flakes—25c Pkg. 15c
ASPIRIN Bottle of 24 18c
GEM Or Ever-Ready Blades 10 Single Edge for 49c
JAD SALTS Condensed—6 oz. 49c
MAN O' WAR Shaving Cream 5 oz. Jar 25c
75c VAPEX For Head Colds 59c
INGRAM'S Milkweed Cream 50c Size 37c
GERMANIA Herb Tea 1.50 Value 89c

"Hostess" Electric Double Sandwich Toaster. Also use it as a double grill.. 1.19. Toasts 2 sandwiches at once on both sides, heating and blending the filling. Cord 19c extra.

BABY'S HEALTH. Not only his health, but his proper growth and development depend largely on the essential Vitamins A and D supplied so liberally in Olafsen Norwegian Cod Liver Oil. A single teaspoonful of this clear, palatable "double vitamin" oil gives your child more of these vitamins than all the food he can eat in a day! Clip this Coupon. Olafsen Norwegian COD LIVER OIL Special with coupon—Full Pint 57c. Quart 98c.

Widmer's Grape Juice Pint Bottle.. 19c. Small size 3 for 25c
Nurito for neuritis 93c. Banishes the pain of neuritis, sciatica, etc. Money-back guarantee.
Campana's Skin Invigorator. The manufacturer is offering $15,000 in cash prizes for a name for this product. Rules in each package! 29c

Guard Against SORE THROATS. In colds and sore throats, it's a scientific fact that "an ounce of prevention is worth a pound of cure." Avoid infection by using Orlis Antiseptic regularly as a mouth wash and gargle. It's not only effective, but pleasant and refreshing. And most economical. Clip this Coupon. ORLIS Antiseptic MOUTH WASH Special with coupon Full Pint 43c. Quart 79c.

Lots of fun! Double Action Pin Game. Unusual Value at...... 98c. Newest style double action game—loads itself automatically. This fascinating game has maximum possible score—48,000!

Right Reserved to Limit Quantities

Special offer! Electric Heating Pad. 2.60 value on Sale ....... 1.98. Here's a wonderful chance to get this extra large, triple heat, automatically controlled electric pad at an amazingly low price. Don't miss this offer!

Therapeutic Infra Red Health Lamp. For A. C. or D. C. Current.. 2.95. The clear warm rays of this health lamp are very penetrating, stimulating the sluggish cells and promoting health. Complete with double filament lamp and cord.

Peau-Doux (Po-Do) Playing Cards. A pleasure to shuffle ..... 29c. 2 Decks....... 55c. Fine quality linen finish stock, well seasoned. Beautiful multicolor modernistic backs. Gilt or silver edges.

Too Fat? Then Clip This 25c Coupon! To quickly introduce SLEEPY SALTS, the fast working SAFE Mineral Salts aid to normal weight and physical loveliness, we will accept this coupon as 25c CASH on your SLEEPY SALTS purchase. Just sign your name and address and bring in this coupon today. Name ........ Address ........ City ........ State ........

Special Offer! 50c Tube BOST Tooth Paste and Tefra Tooth Brush Both for 39c

PINT SQUIBB'S MINERAL OIL 57c
10c SUPER SUDS 3 FOR 20c
25c PLUTO WATER 17c
60c ALKA SELTZER 49c
10c COLGATE COLEO SOAP 5c

Here comes the "Fire Chief" Siren and All! Formerly 1.74—now 1.39. The automatic siren rises and falls in a realistic shriek. "Fire Chief" is a handsome auto, 14 inches long, of heavy steel, in bright red enamel finish. Long running, powerful spring motor; real headlights; heavy rubber tires. Batteries 5c Each

Free Trial Size Tube Dr. West's Tooth Paste with purchase of a 50c West Brush. Brush is in glass holder. 50c

10c Sterno Canned Heat 3 for 23c. Send 12 tops to manufacturer and they will send you a 3-cup Aluminum Percolator.

Favorite comics in "Film Funnies" Complete with 1 roll of film.. 49c. "Film Funnies" is an attractive camera-like case that holds a 25-scene comic movie. Choice of Orphan Annie, Dick Tracy, Moon Mullins and others. Extra Films..... 19c

$2.50 for your old Iron! On the purchase of this standard 6-lb. chromium-plated adjustable, automatic Electric Iron 5.95 Value—complete 3.45 With allowance of your old iron!

Masterchron Electric Alarm Clock. Certified $4.00 value ... 1.89. Fine precision-made electric movement and a dependable alarm, in a handsome heavy walnut veneer case. Beautifully etched dial.

Money Can't Buy BETTER CANDY
Pure — Luscious Assortment of Kupfer's Chocolates. Chocolate creams in five flavors, caramels, crunchy pieces, etc. 3-LB. BOX 99c
Pure — Tasty, Chewy Confections! Caramels & Nougats. Delicious caramels and nougats—each wrapped in cellophane. 1 POUND 33c
Pure — Old Fashioned Ruffmade Chocolate Creams. Pure, delicious creams, made of the finest ingredients. 1 POUND 33c
Pure — They Taste Like More! Chocolate Cherries. An old favorite—these big, luscious cherries in cordial. POUND 33c

**Specials!**
35c Campana Italian Balm..29c
1.00 Scott's Emulsion.......73c
1.00 Boracetine.............79c
1.00 Pariogen Tablets.......89c
1.00 Sodiphene.............79c
Dr. Scholl Zino Pads........33c
Kelp-O-Malt...............1.17
Boncilla Shaving Cream......45c
50c Pebeco Tooth Paste......33c
50c Tek Tooth Brush.........39c

FOR A LIMITED TIME ONLY! 25c Tube DR. WEST'S TOOTH PASTE 2 for 25c. SINGLE TUBE 15c

1.00 Dr. Miles Nervine 73c
LIFEBUOY Soap—10c Bar 3 for 17c
OVALTINE 1.00 Size—14 oz. 67c
Milk of Magnesia Tooth Paste 2 for 35c
Rem, for coughs 60c Size 39c
AQUA VELVA 50c Bottle 34c
Witch Hazel Pint Size 29c
KLEENEX 2 Pkgs. 29c
Bromo Seltzer 60c Size 39c
MENNEN'S 35c Shaving Cream 23c
LISTERINE 14 oz. Bottle 59c

# Chicago Daily Tribune

THE WORLD'S GREATEST NEWSPAPER

FOUNDED JUNE 10, 1847

ENTERED AS SECOND CLASS MATTER JUNE 3, 1903, AT THE POSTOFFICE AT CHICAGO, ILL., UNDER ACT OF MARCH 3, 1879.


All unsolicited articles, manuscripts, letters and pictures sent to The Tribune are sent at the owner's risk, and The Tribune company expressly repudiates any liability or responsibility for their safe custody or return.


FRIDAY, NOVEMBER 24, 1933.

THE TRIBUNE OFFICES.
CHICAGO—TRIBUNE SQUARE.
MILWAUKEE—EMPIRE BUILDING.
NEW YORK—220 EAST 42D STREET.
WASHINGTON—815 ALBEE BUILDING.
BOSTON—718 CHAMBER OF COMMERCE BUILDING.
ATLANTA—1825 RHODES-HAVERTY BUILDING.
LONDON—135 FLEET STREET.
PARIS—1 RUE SCRIBE.
BERLIN—COLUMBUS HOUSE, POTSDAMERPLATZ 1.
MADRID—CALLE ESPALTER 5.
RIGA—ELIZABETES IELA 15/3.
ROME—GALLERIA COLONNA [SCALA A].
SHANGHAI—38 AVENUE EDWARD VII.
TOKIO—IMPERIAL HOTEL.
MEXICO CITY—HOTEL REGIS.
PANAMA CITY—HOTEL CENTRAL.
SPECIAL REPRESENTATION.
SAN FRANCISCO—820 KOHL BUILDING.


## THE TRIBUNE'S PLATFORM FOR CHICAGO

1. *Cut taxes in half.*
2. *Pay the defaulted bonds.*
3. *Overcome crime.*
4. *Speed up railroad passenger service.*
5. *Make Chicago the first city in the world.*

*"The newspaper is an institution developed by civilization to present the news of the day, to foster commerce and industry, to inform and mold public opinion, and to furnish that check upon government which no constitution has ever been able to provide."*

## TERRORIZING DISSENT.

The effort of the administration to repress criticism and dissent is being somewhat embarrassed by recent conspicuous retirements from its inner counsels. Prof. Moley was the first to resign. Mr. Warburg, who really parted company with the government during the London conference, has now declared open opposition. Mr. Baruch expresses dissent forcefully in an article. Prof. Sprague has resigned from the treasury, announcing his reasons in a devastating dissent. All of these men were in the inner circle of the President's advisers except Prof. Sprague, but even he had been especially ugred, we understand by or on behalf of the President, to take service under the New Deal as a world authority on money and exchange.

In the outer circle there have been the desertions of Prof. Ogburn and Mr. Cates, both notable members of the expert staff which was supposed to bring expert knowledge and disinterested public spirit to the planning of the new economic and social régime.

But besides these signs of mutiny on the quarter deck there is the less sensational but no less significant absence of party leaders who in normal circumstances would be in the forefront of the administration. Carter Glass, a bulwark of Democracy, has been more than absent. He has characteristically expressed his disagreement, while Mr. Garner has carried the inconspicuousness of the vice presidency to a record-making extreme.

Against this disclosure of heresy in the inmost circles of the administration, the attempt to terrorize dissent, to overawe opposition as treason, to impose an almost religious sanctity upon every project or activity of the New Deal, must for sensible Americans have a rather shaky foundation. If it has become treason to disagree with the administration in any of its inspirations we have ceased to be a free people. Critics of official plans and conduct may be in error, but they have been supposed hitherto to be within their rights. At this time it would seem they have distinguished company, open heretics among the very elect of the new dispensation. If a new odium theologicum is to fall upon critics who never subscribed to the projects invented for recovery by the brain trust, it must strike close to the throne.

## BRASS HATS AND MILITARY CRITICS.

It is not extraordinary that the best critics of military mistakes are British. The British army offers such a lot of mistakes for them. In such men as Capt. B. H. Liddell Hart and Col. J. F. C. Fuller Great Britain has the best military historians now writing. It is logical that such a bulwark of bullheaded conservatism as the British army command would develop the best critics. They are given so many illustrations at home of what military command should not be.

British army policies do not reflect upon British private initiative in military affairs, because individual Britons are not laggards. They are inventive and resourceful. They can mechanize the army and give it organization and tactical methods required by modernization of operation, but their efforts will beat in vain against the stubborn conviction of a command which believes in bayonets and heavy marching order against machine guns and which still hears imaginatively on battlefields the order of the duke of Brunswick to Col. George Sackville: "Voici le beau moment pour la cavalerie."

Happy days of the Scots Greys and the Black Watch and there isn't a brass hat who does not believe they'll all come back again when the nuts and bolts of mechanism are rusted and fallen out. The most open minded period of English warfare was that of the long bow when chance found the best weapon of its time in common use at home and when the armored man on horseback did not try to take it away from the man in the ranks and give him something else instead.

The British high command is not essentially different from any other but it is more of the same. In our own army the name of Von Steuben is revered because he taught the men of the American continental line to forget what as individuals many of them knew quite well how to do and then taught them to do second best what the British, Brunswickers and Hessians could do better. The superlative natural fighting à la American at Concord-to-Boston, at Bennington, Oriskany and King's mountain gave way to the not quite good enough at Germantown, Monmouth and Guilford Courthouse. The first style was victorious but the latter was according to drill book.

Col. Ferguson whose command was annihilated at King's mountain by the long rifle was the inventor of a repeating rifle, but he died charging the rifle with bayonets just as his successors in Flanders died charging machine guns with them. Although Ferguson invented a repeater in the revolutionary war it wasn't in general use in the civil war and in the Spanish war the American army was still using black powder. To the British the American civil war was a meeting of armed mobs and consequently it required half the world war to teach them half of what Grant could have told them at Petersburg.

The Boers nearly cracked up the British empire because they had no military school traditions to sustain. A high military command is an antiquarian authority. The only more conservative thing is probably a hierarchy.

## RATES AND RAILWAY REVENUES.

While the volume of railway traffic in 1928 was nearly double the 1933 figures, the railway problem was just as vexatious at that time as it is today. The interstate commerce commission was being freely criticized for its failure to initiate the "adequate rates" supposed to be necessary to produce the fair return on railway properties contemplated by the transportation act. The TRIBUNE writer Scrutator discussed the matter with prominent shippers and came to the conclusion that the unsatisfactory financial condition of the carriers was not the result of inadequate rates, as generally supposed, but emanated from the attempted imposition of higher rates than the traffic would bear. In the ensuing year several articles were written by the same investigator in which he developed the idea that commerce would be benefited by a more flexible rate system with only a film of government supervision. THE TRIBUNE was vehemently denounced by railway journals, which asked if we wished to restore secret rates, rebates, etc., but we continued to advocate a more flexible rate structure designed to meet the needs of the traffic instead of a fixed bureaucratic plan.

Speaking before the Railway Business association recently, Coördinator Eastman said: "Public regulation of railroads, of which I have been a part for some years, has been a target for much criticism and it is chiefly accused of depriving the railroads of adequate revenue by keeping rates on too low a level. My own belief is that the railroads have suffered more from rates and fares that were too high than they have from charges that were too low." Apparently Mr. Eastman, after several months' close contact with railway difficulties and with shippers, has come to the same conclusion as THE CHICAGO TRIBUNE.

We haven't the slightest idea that Mr. Eastman has in mind any percentage reduction in rates or fares such as was made in 1922, nor even a horizontal reduction in the rates on basic commodities, such as was considered by the interstate commerce commission early this year. Experience has shown that such action invariably results in a useless dissipation of carrier revenues. He must come to the inevitable conclusion that distribution and transportation cannot be considered independently. A relatively small part of our commerce is worth material and labor costs at point of production or manufacture. It acquires value as it is transported to a point of consumption. The transportation charge can be no more than the spread between the cost of production and the price the consignee is willing to pay for the commodity, and when a rate produced by a bureaucratic formula exceeds that difference commerce is abridged or stifled.

If the rail carriers are to regain their position in the sun they must be allowed a maximum of initiative in finding a market for their product—transportation.

## *Editorial of the Day*

### RECKONING THE COST.

[Baltimore Sun.]

The national industrial conference board has estimated that the new deal will cost the federal government the round sum of $11,735,000,000. This is exclusive of the regular expenditures of the government, which at the present rate are running close to $3,000,000,000 annually.

Some, no doubt, will challenge this estimate as being too high. They will, for example, point out that it includes the sum of $2,200,000,000 for "home loans." As a matter of fact, the home loan act, although it authorizes the issuance of bonds up to $2,000,000,000, provides that the government shall guarantee only the interest on these bonds. It may, therefore, rightly be considered that this item, as it stands now in any case, is probably too high. Other items may likewise be criticized.

But the industrial conference board's estimate may also be challenged as too low. To begin with, congress could very easily decide that the home loan bonds and similar obligations are really government liabilities and, therefore, require the treasury to redeem them as such. This will almost certainly be the case if many of the mortgages taken over by the Home Loan corporation prove bad. Secondly, the conference board's list omits many RFC loans, although the government must surely make these good in event of default. Lastly, the new deal is by no means over. Other vast expenditures will very likely be undertaken if recovery does not soon put in an appearance.

Viewed broadly, it would appear fairly safe to accept the industrial conference board's estimate of $11,735,000,000 as the probable direct cost of the new deal. This is approximately 50 per cent of the current indebtedness of the government, and will obviously increase the debt by just that much. Where is the money to come from?

The new deal was designed not to help business alone but more immediately to afford relief to the unemployed and to the "forgotten man." But the huge cost of this relief must be met somehow, and, presuming that confiscation will not be resorted to, the government can only raise the necessary money by taxation. Even if the day of reckoning is put off for a number of years by funding the new debt by means of long term loans, interest charges on such loans must be met regularly. This item alone, amounting to $459,400,000 when computed at 4 per cent, will necessitate at least a 15 per cent increase in taxation on the basis of the present budget. Sound finance would require that this debt also be amortized, and amortization charges would increase the load still further.

Productive industry will in the first instance have to carry virtually all of this burden. It could, no doubt, pass part of it on to the consuming public in the form of higher prices. But as industry cannot possibly control all of the factors affecting prices, it must try other ways as well. The added tax load will compel it to seek to reduce costs, and this it can best do by further rationalization and by introducing still more labor saving machinery. Unhappily, both rationalization and labor saving machinery must lead to increased unemployment and to reduced purchasing power.

Thus the new deal will have turned upon itself. The government will find itself under pressure to spend still more money on direct relief, public works, home loans, etc., to help the people who have had their purchasing power cut or who have lost their jobs as a result of the present enormous expenditures.

### THE OLD SPIRIT.

Graduate—Professor, I have made some money and I want to do something for my old college. I don't remember what studies I excelled in.

Professor—In my classes you slept most of the time.

Graduate—Fine! I'll endow a dormitory.—Montreal Star.

## A LINE O' TYPE OR TWO

*Hew to the Line, let the quips fall where they may.*

**FOOTBALL** is being nicely standardized; the way it's tending all games will ultimately end in 0-0, nobody winning, nobody losing, and everybody happy. Anyhow, they ought to be, for in a perfectly standardized world everything's got to be exactly on the same level. They're probably working on new rules for baseball in 1934 so that it can be standardized, too. Various suggestions are made so that the game will result in the score of 9-9, permitting one run in each inning, thereby insuring action and giving the customers a run for their money. But baseball is harder to standardize than football. Even after they get the standardizing system worked out and everything is proceeding nicely and harmoniously along in the prescribed channels some dirty bum is liable to step up to bat and knock the ball over the fence. But that difficulty can be overcome; the rules committee will order that there can't be any fences.

### *1933 MODELS.*

*("Et ce n'est point du tout la prendre pour modèle,*
*Ma soeur, que de tousser et cracher comme elle!"*
*—Molière, the opening scene of "Les femmes savantes.")*

Get at the substance within,
Never mind the externals.
. . . . . . . .
Washington held 'em at Valley Forge
And won forever as Royal George . . .
But not because he could make oaths ripple
Or had false teeth, or liked a wee tipple;
Lincoln stood fast at Gettysburg,
Made 'em an address at Gettysburg . . .
But not because he was huge and sans grace,
Wore a tall hat, or was lined of face;
The youths who are still in the Bois de Belleau
Died for a vision they left us to know
But not for the plupatriot's criterion,
Or a greasy statesman's benison.
It's easy enough to mimic our kin,
To cough and to spit like one's very twin,
But how shall we copy what lay within?

TOM WAUSHARA GRANITE FLYNN.

**THERE'S SO MANY LOVELY BITS** in *England, Their England,* that when I decided to quote a page or two of it I wanted to keep on and quote the whole book. It's the funniest, most delightful book of this or any other year you choose to mention. In America we delight in referring to Junior as "just a real boy," and then we speak of Junior's papa as "just a great big boy." All very well, of course, but they're different in that matter across the pond. Donald in *England, Their England,* was strolling around the school buildings of Winchester and he stopped a small, black-gowned boy about twelve years of age and asked politely:

"Can you tell me, please, what that tree is?"

The boy took off his straw hat and replied with equal politeness:

"That is Lord's tree, sir."

"Lord's tree?" said Donald, also taking off his hat. "What is that?"

"It is called that, sir, because only men in Lord's are allowed to sit on the seat at the foot of it," explained the child.

"I am sorry to appear stupid," Donald apologized, "but when you say 'men in Lord's' do you refer to the peers of the realm?"

"By no means," replied the infant. "Men in Lord's are the men in the cricket eleven."

"Oh, I see. The cricket eleven is called Lord's because they go to Lord's to play cricket."

"No, sir, they don't go to Lord's."

"Then why are they called Lords?" Donald was getting confused.

"Because we used until quite recently to play at Lord's against Eton."

"Ah! Now I begin to understand. Until a few years ago; how many years, by the way?"

"About seventy or eighty, sir."

Donald kept a firm grip upon himself and tried to speak naturally as he answered:

"Quite so, just the other day. I see. And the boys in the cricket eleven——"

"Men," interrupted the child firmly.

"I beg your pardon."

"Men," repeated the child. "We are all men here. There are no boys."

Donald, by now quite dizzy, bowed and thanked the man for his trouble.

"It was a pleasure," replied the man, bowing courteously and removing his hat again and going on his way.

Donald, hat in hand, turned and watched him, and was immensely relieved to see the man halt after going a few yards and extract a huge and sticky piece of toffee from his trouser pocket and cram it into his mouth.

**IT'S WONDERFUL** the effect it has on both great and small. A man called on the phone and said he had gone out to the kitchen that morning and found the shelves simply alive with cockroaches. "Get out, you American tories," he yelled, and how those cockroaches did run!

### *THE PETTY SINS.*

The petty sins are the deadly sins—
Envy and malice are chief.
A man can strangle a striving soul
With a sneer of unbelief.

A man can steal all the joy of day
With a cutting word or two;
And envy can prompt more bitter deeds
Than passion can ever do.

A man may keep all the major laws
And still his soul be curst;
For the petty sins are the deadly sins,
*And envy and malice the worst.*

MARJORIE F. W.

**NO MATTER HOW MUCH** we were excited over it a short time ago, Gen. Johnson himself couldn't get anybody in Chicago these days to listen for five seconds to a single syllable about NRA unless he can prove that it's linked up in some way with the Wynekoop case.

R. H. L.

## *How to Keep Well* By Dr. W. A. Evans

*To the limit of space questions pertaining to hygiene and prevention of disease will be answered in this column. Personal replies will be made to inquiries, under proper limitations, when return stamped envelope is inclosed. Dr. Evans will not make diagnoses or prescribe for individual disease.*

[Copyright: 1933: By The Chicago Tribune.]

### SOME PLANS FOR THE MIGRAINOUS.

A RECENT study of migraine, made by Dr. H. A. Riley and his associates, appears to point toward a way out for a considerable proportion of those who have the sick headache habit.

The disorder going by the name migraine is a group of afflictions with nothing in common except the combination of symptoms. Therefore what relieves one case of migraine may have no effect on the next one, and the way of living that serves to prevent attacks in one person may be of no help to the next one.

In the very large group of cases that Dr. Riley and associates are interested in the seat of the disorder lies in the pituitary gland and the gonads, or both. This kind of migraine they regard as being due to overwork by the pituitary and underwork by the gonads, or by the work of the two getting out of relation to each other. However, even in these cases they think a second factor is in part responsible for the attack. What that is they do not suggest. Doubtless it varies in different cases. One of the substances secreted by the pituitary is known as prolan. This substance can be detected in the urine by a proper examination several days before an attack of migraine, as well as during the attack.

The practical value of this discovery is that persons of the group subject to this type of migraine can be warned of an impending attack two or three days before its onset and can arrange their affairs so as to be discommoded as little as possible.

There are some migrainous people who can ward off attacks by taking purgatives or enemas, by dieting, and by getting plenty of rest. The discovery, when confirmed and applied, can be made the basis of another line of preventive medication, in the opinion of the experimenter. The ovary secretes an endocrine substance which is known as follutein, or theelin, now on the market. Dr. Riley suggests that an injection of this endocrine substance, given when urinalysis shows prolan, will prevent attacks of migraine.

If it is proved to be a successful preventive it should also be a cure if used during the first day of the headache or while prolan is still found in the urine.

The test is of value in the case of males as well as females, and if the medicine suggested as a preventive proves to be of value it should help men as well as women.

### PIMPLES.

E. A. W. writes: I have had a bad case of pimples. I tried eating as people with pimples are supposed to do; I kept my skin clean, regulated my bowels, and also took various kinds of treatments, going from one method to another with no improvement. Then I got a job in a filling station. I had to be in the sunlight and open air all of the time. My pimples disappeared. I lost the job and did not stay out in the open. I bleached and my pimples returned. I then took viosterol and they left.

### BROWN SPOTS.

B. A. E. writes:

1. What are the several causes of brown pigmentation of the skin?
2. Can magnesium of soda be found in any food?
3. Do the several kinds of melons contain starch?
4. I suppose there is considerable difference in the amount of sugar fruits contain and undoubtedly there is more in fruit when very ripe. Could you tell me which contain more than the average amount?

REPLY.

1. Freckling and tanning lead all others. Among other illustrations are liver spots of senescence and the bronzing of Addison's disease.
2. Yes. Nearly all foods contain considerable sodium and a little magnesium.
3. Yes. As they ripen the starch is changed to sugar.
4. The sweetness of the specimen is a fair index of its sugar content. That changes daily as ripening progresses. The very watery fruits contain relatively little sugar because of the water content.

## FRIEND OF THE PEOPLE

*Letters to this department must be signed with names and addresses of writers.*

### CITIZENSHIP.

Chicago, Nov. 18.—[Friend of the People.]—Does a naturalized American citizen have to report every six months or year to the American consul in a foreign country? Do you have to do the same if born American, but stay in a foreign country for a few years? If a child is born in America and wants to study three years in a foreign country, does he have to report every six months to the American consul? If both father and mother are born in Germany and have a son born there and the parents become American citizens, what is the status of the boy? What shall he do in case he wants to go to a foreign country to study and have the right to come back?

H. T.

It is provided by law that a naturalized citizen shall be presumed to have ceased to be an American citizen when he shall have resided for two years in the foreign state from which he came or for five years in any other foreign state, but it is provided that this presumption may be overcome on a presentation of satisfactory evidence to a diplomatic or consular officer of the United States. If your correspondent is a naturalized citizen and proposes to remain abroad for some years, it is suggested that he get in touch with an American consul promptly upon his arrival in the foreign country of his destination, being guided by the advice and counsel of the consul. The same procedure is suggested with respect to native citizens of the United States proceeding abroad for a protracted stay.

Regarding the question of the status of a child born in Germany to parents who were also born in that country, but who later became citizens of the United States, you are advised that the child partakes of the American citizenship of his father if the latter was naturalized during the child's minority and if the child is a legal resident of the United States. Such a child, upon desiring to proceed abroad temporarily, should secure an American passport from the passport agency of the department of state in the new postoffice building, Chicago.

FRED J. SCHLOTFELDT.
Dist. Dir. U. S. Dept. of Labor.

### DIVIDING ESTATE.

Chicago, Nov. 16.—[Legal Friend of the People.]—My grandmother died and left a parcel of land situated in Arkansas. It is to be divided among five heirs. Can I send my mother there and have the land divided and get the deeds for my part? Do I have to go myself?

M. D.

In general, probate proceedings are necessary in order to produce a salable title to real estate. Your letter does not make clear whether such proceedings are being put through. We see no reason why the parties could not partition the land without being physically present in the other state.

TRIBUNE LAW DEPARTMENT.

## FROM ACROSS THE SEA

BY JOHN POWELL.
[Chicago Tribune Press Service.]

SHANGHAI.—The American-British-Russian-Chinese oil war in the far east, which started three years ago when the soviets landed their first cargo of kerosene and gasoline at Shanghai, has grown more bitter. It has become so bitter that all of the foreign companies are losing money. Hence, a break is expected somewhere along the front shortly.

On one side are two American companies, Socony-Vacuum of New York and the Texas company, and the British Asiatic Petroleum corporation, a subsidiary of Royal Dutch Shell. On the other side are the Soviet United Petroleum Trust and the Chinese Kwang-Hua Oil company. The Chinese organization serves as the selling agent for the Russian concern.

According to officials of the Anglo-American companies, the Chinese company is almost semi-official in character due to the support it receives from the national government at Nanking.

The prize for which these oil giants are fighting is the Chinese oil market, which is worth about $41,000,000 a year in American currency. This sum represents $28,078,000 for annual imports of kerosene and $12,942,000 for gasoline. The imports of kerosene are gradually decreasing due to the increasing use of electric lights, while the imports of gasoline are rapidly increasing due to the growing use of automobiles, trucks and airplanes.

The Anglo-American companies for a considerable time ignored the Russian-Chinese competition because the soviet product was poor and selling methods were inefficient, but both the Russians and Chinese have improved their quality and marketing methods. Furthermore, they have for more than a year been following a policy of quoting prices approximately five cents a gallon below the prices for American and British oil.

Just what portion of the market the soviets have succeeded in taking away from the American and British companies is not known, but according to common report the Soviet "U. P. T." is handling between 25 and 30 per cent of the volume. The soviet agents boast that they will ultimately take 50 per cent of the trade "because their only expense is for labor and transportation, whereas the American and British companies must pay dividends to stockholders."

The managers of the American and British concerns claim that the prices which the soviets are receiving for their product do not even cover the costs for labor and transportation and that therefore the real victim is the soviet peasant who supports the soviet government.

Best quality gasoline may be purchased at the pumps of the American and British concerns here for 65 Chinese cents a gallon [about 16 cents in American money]. Kerosene costs 56 Chinese cents a gallon [14 cents in United States currency]. The soviet product sells for 5 Chinese cents a gallon below the Anglo-American oil.

These prices, however, do not represent the real income of the foreign companies because the Chinese government exacts a customs duty amounting to about 30 Chinese cents a gallon on gasoline and a somewhat lower rate for kerosene. The American and British agents charge that the Russian-Chinese combine receives a customs rebate on its tariff duties, but the Chinese and Russians deny this.

Prior to the present oil war, gasoline sold in Shanghai for $1.20 Chinese [30 cents United States] a gallon and kerosene sold for about $1 Chinese [25 cents American] a gallon.

## THE "RUBBER" DOLLAR

[Glasgow Record.]

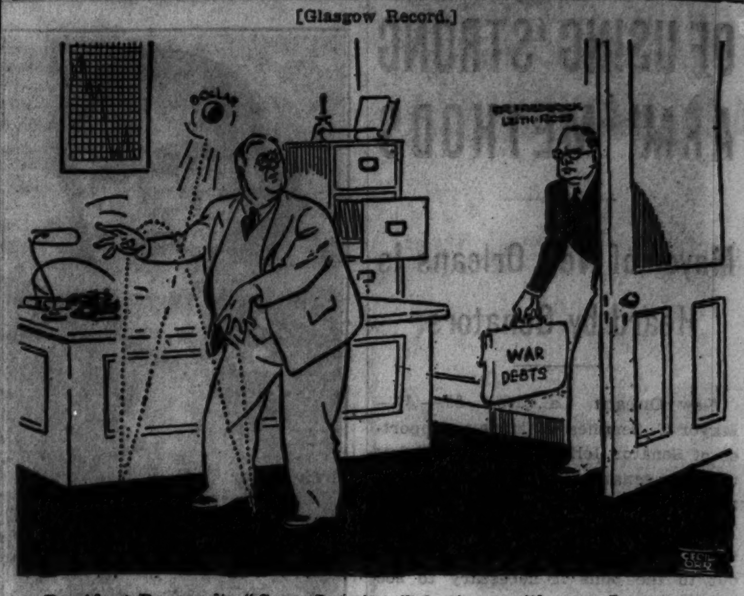


President Roosevelt: "Sorry I can't talk business with you—I must master this new game first."

## VOICE OF THE PEOPLE

*Writers should confine themselves to 200 or 300 words. Give full names and addresses. No manuscripts can be returned. Address Voice of the People, The Tribune.*

### THE LITTLE FELLOW.

Indianapolis, Ind., Nov. 18.—Recently you have strongly come out for a continuation of the freedom of the press. We want you to know that we are in sympathy with your efforts. The purpose of this letter is to suggest to you to also come out strongly and champion the rights and liberties of the small business men of the country.

This writer is what you might call a rugged individualist. Orphan boy, first job $2.50 a week, etc., etc. You know the old story, typically American. This writer has made many mistakes, but has always managed to make some progress, and his present business is 15 years old and has up to now survived the perils that all business has been going through during that time. We signed the President's reëmployment agreement; it raised our cost, had to raise our prices, and now our volume is declining badly. But this is only of a temporary nature. What really concerns us greatly is the permanent code that we apparently will be forced to operate under. This permanent code will be dominated by the big interests and we are not blaming them in the least for trying to protect themselves.

It appears that the rules will be written by the big operators and they will be the policeman over me as well. With their high priced executives, lawyers, code experts, etc., I am fearful that they will keep me so tangled up in red tape and restricted in my operations that we will be unable to do business profitably. I want to keep going and want to remain honest. Should I violate the code, perhaps in self-preservation, I can be fined heavily and put in jail, and if I do live up to the code I have a feeling that I can be put out of business. I always knew that some day my judgment would be bad; the turn of fortune's wheel put us on the bottom, or competition would be smarter than we are, thus putting us out of business, but I never dreamed that we could be put out of business through circumstances as they seem to be developing.

INDEPENDENT.

### THE HAVE-ANOTHER EVIL.

Chicago, Nov. 11.—In the opinion of the writer no one but a confirmed soak or drunkard ever did or will drink enough by himself to get drunk.

This foolish, purely American-bred treating habit does not exist in any other country outside of the United States to the best of the writer's knowledge, and if we enacted an airtight anti-treating law and put shark's teeth into its enforcement, the direct cause of 90 per cent of all the drunkenness in this country will have been removed.

ARMIN SEITZ.

### THREE LADIES IN DISTRESS.

Chicago, Nov. 20.—In the comics of Nov. 20 we would like to know how Dick Tracy Jr. happened to be dressed in his suit after being kidnaped from the hospital in a nighty. Were the kidnapers big-hearted and bought him a suit, or did they go back Sunday night to the hospital for it?

IRENE CHELMINSKI.
LUCILLE KROLL.
LORETTA MASTEJ.

### COLD STREET CARS.

Chicago, Nov. 16.—If the Surface Lines can't give us a little heat for our 7 cents, won't they at least spare us by turning off the icy blasts that come from the would-be, should-be heaters?

DAILY VICTIM.

### THE SUPERHIGHWAY.

Chicago, Nov. 17.—It is with a puzzled feeling that I read in your paper the proposition to make a superhighway out of an ancient and worthless elevated structure.

I am not an engineer, but after riding over it and noting that it is only a three track road to Hamlin avenue, a two track road to Laramie avenue, and a two track road on ground level to Oak Park, even the lay mind can see how expensive and ridiculous it would be to try and widen, elevate, and rehabilitate such a structure into a permanent and useful highway.

Of course, I am ashamed to think such a thing, but the thought that will persist in my mind is: Has somebody a lot of elevated stocks or bonds they would like to be paid for? Or is somebody interested in having other highways completed first (leaving the west side as usual hanging on the tail) by bringing forth such an idiotic proposal?

The Kinzie street plans and specifications are complete. The right of way can be purchased cheap. Why not get on a live proposition and let the west side have the first superhighway, instead of the last, as usual?

C. B. H.

### REGARDING I. C. TRAINS.

Chicago, Nov. 16.—All during the time of the World's Fair the users of Illinois Central service were seriously inconvenienced by the local stopping of trains labeled "express." Also, regular patrons paying the high rates asked often were compelled to stand while seats were filled by those who paid only the 10 cent rate to the Fair. However, very few complaints were heard because we knew it brought business to the south side, and we wanted to show every courtesy to out of town visitors.

Now that the Fair is over, Illinois Central officials are rewarding their regular patrons for their patience by immediately curtailing the number of trains run and by continuing the stoppage of express trains at local stations. There is, of course, no reduction in fare to offset these continued inconveniences.

For example, from 57th street station, one could take a choice of three trains between 8:30 and 8:40 in the morning and still arrive downtown before 9 o'clock. Starting Nov. 13, the 8:30 train was taken off, the 8:34 was scheduled at 8:33 and added 47th street station as an additional stop; and the 8:40 train stops at 43d street as well as 47th street, so that it is too late for office folks to take who must be down at 9 o'clock.

In the evening, trains that formerly ran from 12th street to 53d street—the usual express run—now stop at 33d, 39th, 43d and 47th streets, although frequently there are no passengers to deliver or pick up. Patrons would like to know why those who use the 57th and 59th street stations should be penalized in favor of local passengers who pay a radically smaller fare.

I. C. COMMUTER.

### BROADCAST DUPLICATIONS.

Maywood, Ill., Nov. 18.—This afternoon four Chicago radio stations, W-G-N, WMAQ, KYW, and WBBM, were broadcasting the same football game. This not only shows a lack of coöperation between the stations, but also shows a complete disregard of the thousands of fans and alumni of the University of Illinois and of the University of Chicago, who would prefer to hear a description of the game between these two universities.

K. KEARBY.

## SOMETHING OUGHT TO BE DONE ABOUT THIS

# THREE ROBBERS FOUND GUILTY AFTER ACQUITTAL

## Courtroom Guarded After Hint of Gang Raid.

**AUTOMOBILE THEFTS.**
Automobiles stolen, 64; recovered, 77; stripped, 7 (from police records for the twenty-four hours ending at midnight Thursday).

The state was successful yesterday in convicting three alleged members of the west side "42" gang on a robbery charge after the hoodlums once had been acquitted of the crime almost four months ago. The defendants are Thomas Hirschman, Tony Rizzo, and Sam Larusso.

They were found guilty by a jury in Judge Francis B. Allegretti's court of robbing an automobile party on Nov. 24, 1932. The courtroom was heavily guarded when the jury returned with the verdict. Rumors had reached the authorities that members of the "42" gang had planned to raid the courtroom if a guilty verdict were returned.

**Victims' Papers Found in Car.**

Last August Hirschman, Rizzo, and Larusso were acquitted of the robbery charge by a jury in the court of Judge Benjamin P. Epstein. The three men had been arrested an hour after the robbery, which occurred at Western avenue and 23d street, with papers taken in the robbery in their car.

In the August trial they won their freedom on the testimony of Dorothy Day, a cabaret entertainer, that the men were drinking with her at the time of the robbery. After the verdict of acquittal Judge Epstein dismissed the jury with the remark that "It was absurd to believe the defense testimony."

Yesterday the state, using a different member of the automobile party as the complaining witness, brought the trio to trial for a second time. Mel Morrison, 1041 Jackson boulevard, who lost $12, furnished the convicting testimony. No alibi witnesses appeared for the defense.

**Wife Slayer Gets 20 Years.**

Joseph Wojtczak pleaded guilty yesterday to the murder of his wife, Mary, 37 years old, and was sentenced by Judge Joseph B. David to 20 years in the penitentiary. The defendant, after conferring with his attorney, Thaddeus C. Toudor, entered the plea after the state had finished its evidence before a jury qualified for the death penalty. Wojtzak shot and killed his wife in their home at 1324 Wrightwood avenue after he had been served with notice of divorce proceedings last Aug. 18.

Joe Saltis, once south side beer baron, and three of his henchmen were freed yesterday by Judge Jay A. Schiller after the state admitted that there was no evidence to support vagrancy charges against the defendants. The others freed are Paddy Sullivan, Ralph Buglio, and Nick Cramer.

**Two Others Are Sentenced.**

There were two other sentences yesterday in the Criminal court. Those sentenced are:

Henry Sandel, 25 years old, sentenced by Judge Walter P. Steffen to one to 14 years for assault to murder Paul Apostolopoulos, 5452 Wentworth avenue, in an attempted robbery.

Thomas Sickich, 43 years old, sentenced by Judge Philip L. Sullivan to one to 20 years for the robbery of Joseph Koral of Indiana Harbor.

# SETTLE IS GIVEN ALTITUDE MARK OF 61,237 FEET

Washington, D. C., Nov. 23.—(AP)—A world's altitude record appeared in store today for Lieutenant Commander T. G. W. Settle as a direct reward for his stratosphere flight in a balloon from Akron to South New Jersey.

The National Aeronautic association announced that a calibration of the barometer on Settle's balloon showed an ascension to 61,237 feet, approximately 8,000 over the existing official mark.

Auguste Piccard, Belgian scientist, established 53,153 feet as the official record in a stratosphere expedition.

The calibration of the barometric reading credited to Settle will be forwarded by the National Aeronautic association to the Federation Aeronautique Internationale as a new world record.

Soviet stratosphere balloonists recently claimed an altitude reading of more than 62,000 feet.

Ray Cooper, of the National association, said, however, that Russia was not a member of the international organization and no official proof of the Russian flight altitude was held by the federation.

Officials here were surprised by the altitude shown for Settle and Maj. Chester L. Fordney, his companion, who had told news men the gauge on their barometer indicated a maximum of around 59,000 feet.

**Birthday Picture**

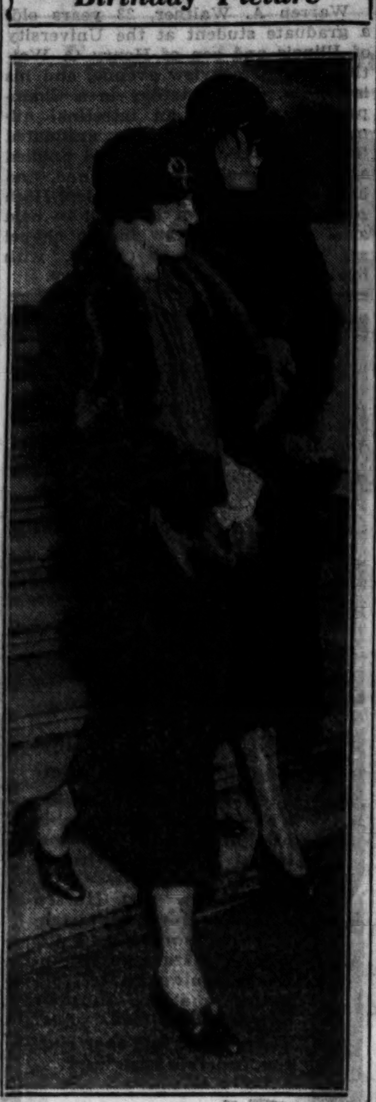

*Doris Duke (rear) leaving her home in New York City with a friend on the day on which she gained control of her millions.*
[TRIBUNE Photo.]

# ROBBERY, DEATH AND WEDDING IN THIS CRIME STORY

## *Kenosha Bank Holdup for Last Chapter.*

Kenosha, Wis., Nov. 23.—[Special.]—A honeymoon tour of four youthful hoodlums and two 17 year old girls that ended in the death of the bridegroom one hour after the ceremony, today brought the solution of an attempted bank robbery in Iowa, and at least seven thefts, burglaries and robberies in Wisconsin.

The bridegroom, Walter Suberg, alias Bergman, 21 years old, of Milwaukee, was shot to death by police after he had wounded Paul Cheney, attendant in a filling station five miles west of here. The other members of the party, captured by police, are the bride, Alice Pluta Suberg, of Milwaukee; Jerry Schnomier, 21, and his wife, Hazel, 17, both of 731 Barry avenue Chicago; Joseph Miezejewski, 20, of Milwaukee; Don Donovan, 21, La Grange, Wis., and Sterling Hart, 20, 3241 Sheffield avenue, Chicago.

**Married in Waukegan.**

Police learned that Suberg and the Pluta girl were married one hour before the shooting in Waukegan, Ill. The shooting occurred when Sheriff Clarence Ericksen, cruising with deputies in a squad car, noted the two mud splattered cars at the filling station and stopped to investigate.

Bergman, a parole violator who had told his companions that he would never be taken alive, his bride, and Miezejewski fled into a cornfield as the officers approached.

Sheriff Ericksen sent those prisoners taken back to Kenosha and went in search of the missing trio, after leaving two deputies hidden in the filling station. Bergman and Miezejewski approached the filling station a few minutes later and shot Cheney in the groin without warning. As Cheney fell Bergman was shot to death by the deputies.

**Find Dynamite Cache.**

Bergman, Miezejewski, and the Pluta girl had left Milwaukee Nov. 10, when they escaped police after a dynamite cache was discovered in a shed behind the Pluta home. The dynamite was believed to have been used during the recent farm strike in the state.

Members of the gang confessed that they were responsible for the attempted robbery early yesterday of the Farmers and Merchants' Savings bank at Manchester avenue, after they had held the bank president, J. J. Burbridge, and his wife prisoners in their home all night. Jewelry and a fur coat taken from the banker's home were found in the possession of the gang. The robbery was frustrated when a cashier spread the alarm and the youths fled.

The cars in which the hoodlums were riding had been stolen at New Richmond, Wis., and Milwaukee, officials said, and their guns had been taken in the burglary of a hardware store in Hollandale, Wis. They also confessed robberies in Medford and Eau Claire.

# SEVEN NEGROES ON JUROR ROLLS AT SCOTTSBORO

## Court Continues to Sift "Exclusion" Charge.

Decatur, Ala., Nov. 23.—(AP)—Seven persons on the 1931 Jackson county jury rolls were identified as Negroes today as attorneys for defendants in the "Scottsboro case" argued a motion to quash the indictments on the grounds Negroes were excluded from the jury rolls because of race and color.

One defense attorney immediately intimated he believed some of the names had been written in since the list was drawn up.

The seven defendants are charged with attacking two white women on a train in Jackson county in 1931. C. A. Wann, Circuit court clerk, spent most of the afternoon reading names from the jury list and designating all as white, before he found the first man he said was a Negro.

**Find Negro Venireman.**

Hugh Sanford, a janitor, was the first identified by Wann as a Negro, and then J. E. Moody, member of the Jackson county grand jury commission, found several others under questioning by Samuel S. Leibowitz, chief of defense counsel.

Leibowitz said he had no comment to make when asked if his line of questioning indicated a handwriting expert would be called to determine whether the names had been added to the roll since the original list was drawn.

"It looks as if the names of two or three Negroes had been added," said George W. Chamlee, associate defense counsel.

**Asks About Written Names.**

Leibowitz asked Moody if certain names which he said were Negroes were not written just above or on a red line on designated pages. [The jury rolls were impounded at Leibowitz' request.] Moody replied that he could not tell whether the name or the line had been written last.

Several of the names Leibowitz mentioned as Negroes were those of witnesses called last March when a similar motion was denied by Judge James E. Horton, then presiding.

All of the seven defendants now in the jurisdiction of the Morgan county Circuit court, under a change of venue from Jackson county, have been under sentence of death—one once, and one, Heywood Patterson, whose new trial is set for Monday, has been sentenced to the electric chair twice.

**Sentences Set Aside.**

The United States Supreme court set aside the first death sentence on the grounds of inadequate defense counsel, and Judge Horton, who passed the second sentence on Patterson, set aside the verdict on the grounds of insufficient evidence to warrant the penalty.

A night session of the court was ordered by Judge W. W. Callahan, presiding, in an effort to speed up proceedings.

With several other witnesses from Jackson county waiting to be called, Wann was again on the stand thumbing pages when court was recessed.

**THROWN BY HORSE, KILLED.**
Pana, Ill., Nov. 23.—[Special.]—Lee Rentfrow, 41, a farmer near Stewardson, suffered a fractured skull when he was thrown from a horse yesterday, and died today.

**LINDBERGH REVEALS FLIGHT PLAN**

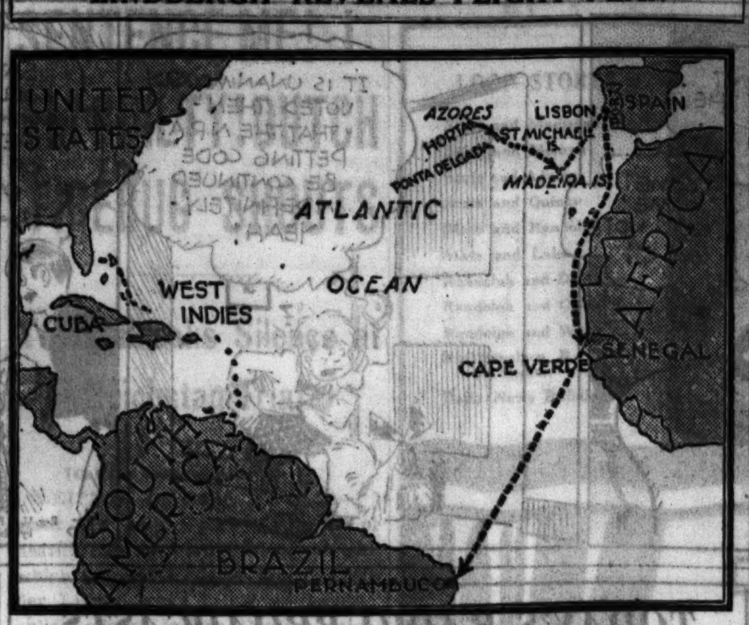


*Heavy broken line on map shows route which Col. Charles A. Lindbergh and Mrs. Lindbergh plan to take on their homeward trip. The Lindbergs are at present in the Azores.*

# LINDBERGH BARES PLAN FOR HOPS TO 3 CONTINENTS

## *Will Touch Europe, Africa, S. America.*

PONTA DELGADA, St. Michael Island, The Azores, Nov. 23.—(AP)—Col. and Mrs. Charles A. Lindbergh plan to fly over the South Atlantic, it was learned today, on the homeward leg of their five months' odyssey.

They will take off from Senegal, a French colony in the extreme western part of Africa, and will presumably follow the shortest route to Pernambuco, Brazil, a trail blazed by Capt. James A. Mollison, Bert Hinkler, Jean Mermoz, and others.

**Announced Unexpectedly.**

The itinerary by which they will visit two more continents on their aerial survey tour before returning to the United States was announced unexpectedly by Col. Lindbergh just as the Americans started a short hop this afternoon from Horta to this commercial center of the Azores.

"We contemplate reaching the American continent," he said, "by way of St. Michael island, Madeira (Portuguese islands 500 miles southwest of Portugal), Lisbon, and Cape Verde."

*(Cape Verde, in Senegal, is the westermost projection of Africa on the Atlantic, and is a little less than 2,000 miles from Natal, Brazil.)*

The American flyers, who started their inspection of proposed trans-Atlantic routes (for Pan-American Airways) from New York on July 9, left Horta, Fayal island, at 2:44 p. m. Greenwich time (9:44 a. m. central standard time) today after a two day visit there.

**Takeoff Is Speedy.**

Their takeoff was speedy. The colonel taxied the seaplane from the Horta harbor and tested channel conditions. Returning, the plane made a short run and rose. Mrs. Lindbergh, who is in charge of the radio, waved in farewell to a cheering crowd on the breakwater.

The plane circled in a figure eight over Horta and then crossed the channel north of Pico island, heading straight for St. Michael island. They arrived here about an hour later.

**FLYING NOTES**

The Consolidated Air Ticket office in the lobby of the Palmer house, first air ticket office in the United States, which was opened in August, 1928, is to be closed the first of next month. The air lines now have their own ticket bureaus, and consider the central office an unnecessary duplication of expense.

The following appeal was published in the "agony" column of an Eastern newspaper recently: "If the man who caused the death of 7 persons by placing a bomb in an air lines in October will openly confess he will save himself years of mental torture and free his conscience. A Victim."

Pal Waukee airport, in Wheeling, has closed up for the winter. Curtiss-Wright, Inc., is taking bids on prospective tenants for Curtiss-Wright airport in Glenview. A lease is to be granted next month, it is understood.

# STATE CLOSES ITS MURDER CASE AGAINST BENTLEY

Pontiac, Ill., Nov. 23.—(AP)—Defense attorneys prepared to put their witnesses on the stand as the state rested in its case against Asher Earle Bentley, young Pontiac husband, charged with the slaying of Miss Aldine Younger on a country lane.

Deputy Sheriff Edward Kammerman testified during the morning session that Bentley when questioned immediately following his arrest, admitted that a small board and an auto bolt found near the girl's body were from his car.

The state has attempted to show that Bentley, infuriated because Miss Younger refused to ride with him, ran her down with his car.

Robert Jones, a night policeman when Bentley was arrested on March 1, told the jury the young Pontiac man was not intoxicated when taken into custody.

Bentley himself remembered the night's events only indistinctly, according to the testimony of Deputy Eldon Shaffer, who said he had talked with Bentley while the latter was awaiting trial.

Bentley told him he lost consciousness, Shaffer said, a moment after Miss Younger had reported that the lights on the car were failing. Two mechanics testified that the lighting equipment was in fact defective.

# TOUHY DEFENSE LOSES TILT IN FEDERAL COURT

## Judge Bars Effort to Impeach Witness.

St. Paul, Minn., Nov. 23.—(AP)—Stalemated by Federal Judge M. M. Joyce's rulings, counsel fo rfour Chicagoans charged with the William Hamm Jr. kidnaping reached the climax of their case today.

Abrupt adjournment of court after failure to impeach a government witness' identification of Gustav Schafer, Roger Touhy, and Eddie McFadden, prompted reports that the defense had completed its case. Willie Sharkey is the other defendant.

William Scott Stewart and Thomas McMeekin, defense counsel, however, will call two more witnesses, a handwriting expert, and a Chicago garage man.

The defense had hoped to get into the records the testimony of a newspaper reporter that Charles Carlson, farm hand near Wyoming, Minn., had given indentifications at variance with those he gave in court for the government.

Carlson testified that Schafer, Touhy, and McFadden were the men in an automobile he saw pass the farm, at which he worked, shortly after Hamm was freed early on June 19, near Wyoming, following payment of $100,000 ransom.

Judge Joyce, however, ruled that defense evidence could not be received since Carlson had been cross-examined by the defense at the time he testified for the government and at that time no foundation had been laid for Stewart's new evidence.

A handwriting expert will be called to identify the handwriting on two postcards as that of Schafer. The cards were designed to show he was in California or en route east, when Hamm was held prisoner almost four days.

The garage men is expected to testify regarding the large sedan in which the four suspects were arrested at Elkhorn, Wis., last July 19.

Earlier today, Touhy, caretaker at his estate near Des Plaines, Ill., Thomas Meehan, had testified Touhy was at home the day Hamm was freed.

**Flying Forecast**

Special flying route forecasts for the period from 11 p. m. Nov. 23 to noon Nov. 24.:

Chicago, St. Louis, Evansville, and Cincinnati—Mostly overcast, some light rain or snow.

Chicago-Detroit-Cleveland — Overcast, possibly some light rain or snow.

Chicago-Twin Cities—Few snow flurries, followed by broken clouds.

Chicago-Omaha—Overcast, some light rain or snow over east followed by broken clouds west portion.

Chicago-Kansas City—Overcast, light rain or snow, followed by broken clouds west portion.

Route forecasts for twelve hours ending at noon:

Evansville-Atlanta—Broken clouds becoming overcast with probability of light rain.

Cleveland-New York—Overcast to broken clouds, with light rain or snow near Cleveland, possibly extending to mountains.


**THANKSGIVING SPECIAL! $1**

EAST and Southeast—
Round trips for the usual low one-way fare plus $1.00 to most points as far East as Buffalo, N. Y., Pitsburgh, Pa., and Parkersburg, W. Va., and special low fares to points beyond.
Go November 28, 29 or 30. Return any time up to December 5.
Don't make any plans until you have called the Greyhound office listed below.

Sample Round Trips:

| | | | |
|---|---|---|---|
| Indianapolis | $4.75 | Buffalo | $11.00 |
| Toledo | 5.00 | Pittsburgh | 10.00 |
| Detroit | 5.00 | Cincinnati | 7.00 |
| Cleveland | 8.00 | New York | 22.50 |

WEST, Southwest and Northwest—
New reduced fares, none higher than 2c per mile, some round trips as low as 1c per mile and hundreds from 1 to 1½c per mile.
These bargain tickets West, Southwest and Northwest on sale every day with liberal stopover and return privileges.

Sample Round Trips:

| | | | |
|---|---|---|---|
| Milwaukee | $2.25 | St. Louis | $8.00 |
| Minneapolis | 10.00 | Kansas City | 12.00 |
| Duluth | 12.00 | Tulsa | 14.00 |
| Fargo | 15.00 | Los Angeles | 49.50 |

Phone WAbash 7700
Union Bus Terminal, 1157 S. Wabash; Loop, 170 N. State, Sherman Hotel; North, Wilson and Broadway; South, 6302 Stony Island; Evanston, Phone GREenleaf 4504; Oak Park, Phone Euclid 3200.

GREYHOUND Lines

Advertise in The Tribune



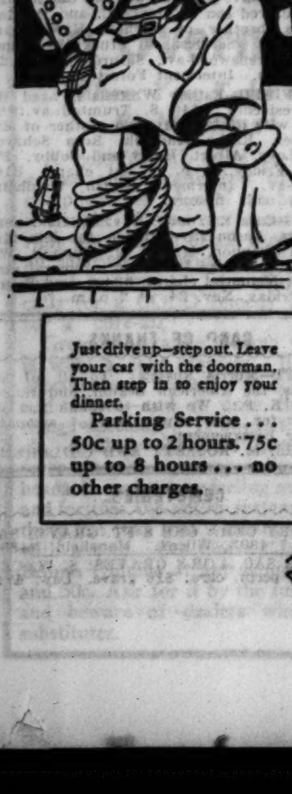

ENJOY A REAL
Shore Dinner
WITH A TANG OF THE SEA
Every Evening in the
PALMER HOUSE
VICTORIAN ROOM

Just drive up—step out. Leave your car with the doorman. Then step in to enjoy your dinner.
Parking Service . . . 50c up to 2 hours. 75c up to 8 hours . . . no other charges.

● FRESH from the sea! A real shore dinner! Prize of the Atlantic fishing fleets, with all its deep-sea deliciousness, brought direct to you by lightning express. Finest sea food—clams, shrimps, oysters, lobsters—prepared after you order them. A new treat. Try it today!

Shore Dinner $1.50

Lizzie won't run on BANANA OIL!

AUTOMOBILES are built to use a specific kind of fuel. So are COAL STOKERS. To burn any other kind means a direct loss of efficiency.

For years we have made a careful study of stokers and stoker coals. We have spent much time and money in developing the most efficient fuels for every type of installation. We employ a staff of engineers who are real stoker experts. Our stoker coals, in every price range, are unsurpassed for performance and operating economy.

To stoker owners, we offer a service which is unequalled in Chicago. We will gladly make an expert survey of your plant, without charge, help solve your heating problems and recommend the size and grade of coal which will give you greatest efficiency. Consumers service does not end with the coal delivery. It means careful supervision and cooperation with your engineer throughout the year.

Telephone FRANKLIN 6400 and let us tell you about it.

Consumers Company
EXPERTS IN STOKER SERVICE

The Jewels and the Gowns from "ROBERTA"

*Jerome Kern's musical comedy hit that set the New York stage aglitter last week*

Field's presents exclusively the entire collection of jewels from this sensational performance. The diadem, designed for Tamara, who plays the role of the Russian princess couturiere, the magnificent profusion of earrings, necklaces, bracelets and rings . . . set the sparkling keynote of the whole play. And already the influence of these brilliant scenes is having its effect on jewel fashions of the coming season. Individual pieces from "Roberta," $3 to $75. *Jewelry, First Floor.*

The court gown of silver cloth worn by Tamara (sketched) and the cocktail suit of Lyda Roberti in the bar scene are both shown exclusively by the *Fashion Center, Sixth Floor. Copies by special order.*

MARSHALL FIELD & COMPANY

# PLAN TO REOPEN FAIR'S HALL OF RELIGION IN '34

## New Group Prepares to Direct Exhibit.

The Hall of Religion at the World's Fair will probably be in operation next summer when A Century of Progress Exposition is reopened, officials said yesterday. While complete arrangements have not been made it was understood that a different management and a different policy will be in control.

The probable head of the religious exhibit, it was said, will be Dr. Hugh McGill, head of the International Council of Religious Education, 203 North Wabash avenue. During the Fair this year Dr. McGill was director of the great hall in the Hall of Religion.

**The Committee's Decision.**

At the close of the 1933 Exposition George Dixon, chairman of the committee in charge of the Hall of Religion, announced that a decision had been made not to operate the hall when the Fair reopened next June 1. Shortly after that announcement Methodist bishops in conference in the east and heads of the Episcopal church announced that they would not participate in the religious exhibit next year. Their announcements were accompanied by the statement that lack of finances would prevent their participation.

Nat Owings, head of the concessions and exhibits department of the Fair, said yesterday, however, that plans were under way for the retaining of the religious exhibit in 1934. He said that Dr. McGill was leading in the negotiations and probably would be in charge of the building, the old committee having no part in the management.

**Aid of Laymen Expected.**

Although several church groups will not be represented because of financial inability, it was indicated that in some cases lay members of churches would advance money so that their organizations might take part in the exhibit.

It was also planned to make the entire exhibit next year a free one, taking away certain commercial aspects to which many objections were raised this year. During 1933 the main hall was free of charge. Admission was charged to three smaller divisions in which private exhibits were housed.

## MAYOR CERNY OF CICERO HURT IN AUTO CRASH

Mayor Joseph G. Cerny of Cicero suffered a fracture of the shoulder and cuts about the head yesterday when the automobile in which he was riding crashed into an enbankment on route 4 at Braidwood, 22 miles west of Joliet. Mayor Cerny was taken to St. Joseph's hospital in Joliet.

He was returning from Springfield with Walter Gallas, superintendent of streets in Cicero, and John Raleigh, fire commissioner in the suburb, when the accident occurred. Broken steering apparatus caused the car to careen across the highway and crash into the enbankment. Gallas and Raleigh were uninjured.

Herbert Strand, 22 years old, 821 Judson avenue, Evanston, a student at Northwestern university, was killed early today when an automobile in which he was riding collided with another at Western and Diversey avenues. The second car was driven by Miss Jeanette Kaufman, 23 years old, 2781 Milwaukee avenue, who was not injured.

One other death brought to 987 the Cook county motor toll for 1933. The victim:

**Francis Callahan**, 10 years old, 7351 Vincennes avenue. Died in Auburn Park hospital of injuries incurred Monday when he was struck by an automobile while crossing the street in front of his home.

Nick Hasegan, 18 years old, 2222 Southport avenue, a member of the civilian conservation corps at Greenland, Mich., was killed yesterday at Ontonagon, Mich., when the government truck on which he was riding was struck by another truck.

Edward F. Masick, 1438 South Keeler avenue, suffered a fracture of the skull yesterday when his automobile collided with a Chicago and Joliet bus near Berwyn. Two of the bus passengers suffered minor injuries.

## R. A. HOEPPNER, 50 YRS. A PULLMAN CONDUCTOR, DIES

Rudolph A. Hoeppner, 71 years old, 6142 South May street, a retired Pullman conductor, died early yesterday in Hines hospital of injuries suffered in a fall in his home on Nov. 17. He was a veteran of the Spanish-American war, in which he served as a lieutenant. He had a service of 50 years with the Pullman company, and during the last 20 years before his retirement in 1931 was Pullman conductor on the Golden State Limited of the Rock Island railroad, on which run he made the acquaintance of many motion picture stars.

### Hold Funeral Tomorrow for Widow of P. F. Munger

Funeral services for Mrs. Belle Torrance Munger, who died Wednesday in the Chicago Memorial hospital, will be held at 11 o'clock tomorrow in the McWilliams Memorial chapel of the First Presbyterian church, 64th street and Kimbark avenue. Burial will be private. Mrs. Munger, who was 78 years old, came to Chicago 60 years ago as the bride of the late Pliny Fisk Munger. Recently she had lived at the Chicago Beach hotel. A son, P. F. Munger Jr., survives.

### Morton L. Byers, Former Railway Official, Dies

East Orange, N. J., Nov. 23.—(AP)—Morton L. Byers, 65, president of the West Virginia Malleable Iron company, Point Pleasant, W. Va., died last night at his home here of heart disease. For many years he was chief engineer in the maintenance of ways department of the Missouri Pacific railroad and was also connected with the Chicago, Rock Island and Pacific railway.

HAROLD TEEN—PRO AND CON

## HOLD FUNERAL TODAY FOR MARIE J. ROZET, LEADER IN CIVIC WORK

Funeral services for Miss Marie Josephine Rozet, long active in cultural and philanthropic undertakings in Chicago, will be held at 11 o'clock today in her home at 1006 North La Salle street. Burial, in Graceland cemetery, will be private.

Miss Rozet, who was about 65 years old, died Wednesday in Passavant hospital after a long illness. She was born in New Orleans, a daughter of the late George H. and Josephine Mandeville Rozet, but was brought to Chicago when a child and spent the rest of her life here. A sister, Mrs. William Prescott Hunt Jr., with whom she lived, survives.

Miss Rozet was a close friend of Jane Addams, head of Hull house, and was long active in social work there. She was also a director of Eli Bates house and a member of the women's board of Henrotin hospital.

She was an early worker in the woman's suffrage movement, serving for many years as treasurer of the Chicago Equal Suffrage society, and later as a director of the Lake Shore League of Women Voters. She also had served as secretary of the Fortnightly club and the Antiquarian club. In addition to these organizations, she was a member of the Daughters of the Cincinnati, the Arts, Casino, Saddle and Cycle and Woman's City clubs, the Chicago Historical society, the English Speaking union and the Council of Foreign Relations.

## FATHER BECHTEL FUNERAL WILL BE HELD TOMORROW

Funeral services for the Rev. Florentine Bechtel, S. J., spiritual adviser and oldest member of the Jesuit community at Loyola university, will be held at 9 o'clock tomorrow in St. Ignatius church, 6559 Glenwood avenue. Burial will be in All Saints cemetery.

Father Bechtel died Wednesday evening in St. Francis hospital in Evanston after an operation. He was 76 years old, and entered a seminary to prepare for the priesthood fifty-nine years ago.

After his ordination at Florissant, Mo., he studied philosophy at Innsbruck, Austria, and returned to St. Louis, where he taught philosophy, Hebrew, and scripture for many years at St. Louis university. He joined the Loyola faculty in 1918. A brother, Andrew, of Cincinnati, and a sister, Mrs. Anna Basconlergne of Lastic, France, survive.

## JAPAN'S LEADING JOURNALIST DIES OF PENUMONIA; 83

OSAKA, Japan, Nov. 24.—[Friday.]—(AP)—Ryohei Murayama, 83, president of the Asahi newspapers in Tokio and Osaka, and regarded as the outstanding journalist of Japan, died today of pneumonia.

Murayama founded the Asahi in Osaka in 1879 and it became the largest and most influential newspaper in the orient, together with its younger sister paper the Tokio Asahi.

Born in 1850 in Miye-ken prefecture, Murayama was the son of a Japanese classical scholar of the Tamaru clan. He followed the scholastic inclinations of his father and was widely known as a student of the fine arts.

In addition to his career as a publisher he was a statesman of repute. He was sent to the imperial Japanese diet from Osaka three times.

## ROOSEVELT TALK TONIGHT WILL BE HEARD ON W-G-N

President Roosevelt will officially dedicate Georgia hall, a part of the Warm Springs Foundation for the treatment of infantile paralysis victims at Warm Springs, Ga., in a ceremony which will be broadcast over W-G-N and a National Broadcasting company network at 9:30 o'clock tonight. The President will be presented by C. J. Callaway, chairman of the Georgia hall committee. The construction of the building for treatment of paralysis victims was due largely to the efforts of the President, who was himself crippled by the disease a number of years ago.

### D. J. Kelley, Coal Mining Safety Promoter, Is Dead

Johnston City, Ill., Nov. 23.—[Special.]—D. J. Kelley, 60, former superintendent of St. Louis Coal and Iron company mine, died suddenly while at work this morning from a stroke of paralysis. He had gained nation-wide recognition for safety promotion work in coal mining.

### Another Wave of Heat Gently Cooks Los Angeles

Los Angeles, Cal., Nov. 23.—[Special.]—Temperature of 91 degrees and low humidity of only 8 per cent gave Los Angeles and adjacent areas in southern California a dry cooking today. It was the second 90 degree heat wave of this month.

### Gen. Abram A. Harbach Dies at California Home

Santa Barbara, Cal., Nov. 23.—(AP)—Gen. Abram Alexander Harback, 92, U. S. army, retired, died at his home here last night. He served in the civil and Spanish-American wars and was retired in 1902.

## BOARD RENEWS DRIVE AGAINST RELIEF FRAUDS

### More Will Be Tried as Cheaters.

Robert J. Dunham, chairman of the Illinois Emergency Relief commission, announced yesterday that the commission's campaign to rid the relief rolls of cheaters will be prosecuted with renewed vigor beginning today, when warrants will be sought against ten persons charged with obtaining relief through fraudulent misrepresentation.

The renewal of the commission's campaign against fraud follows a temporary setback caused by the refusal of the advisory board of the Cook county bureau of public welfare to furnish James A. Peterson, in charge of prosecutions for the commission, with information on additional cases in which fraud is suspected. The commission took over the work of gathering that information itself yesterday.

**Cases to Be Reviewed.**

Each case will be reviewed by Wilfred S. Reynolds, executive secretary of the commission, before Mr. Peterson proceeds with the prosecution. Mr. Reynolds said yesterday afternoon that he was working to clear up the fraud cases as rapidly as possible. He reviewed the ten cases to be filed today. Information on more than 300 alleged relief cheaters awaits his attention.

"We have been highly gratified by the response to the appeal we made to case workers to aid us in the drive to rid the relief rolls of the undeserving during the months of November and December," Mr. Dunham said. "The assistance given by the case workers, through their supervisors, has been a great help.

**Receive "Conscience Money."**

"The most interesting thing about the campaign to rid the relief rolls of cheaters has been the steady flow of money returned to the commission in anonymous letters by conscience stricken recipients of relief. This has amounted to about $1,000 a week for the last four weeks. Those who returned money did not ask for immunity from prosecution.

"In addition to the return of relief funds, we have been receiving an average of 100 letters a day informing us of alleged frauds committed by persons receiving public relief funds. All these are being investigated thoroughly."

## SHAW TELLS WHY HITLER SUCCEEDS; IT'S IN HIS FACE

[Chicago Tribune Press Service.]

LONDON, Nov. 23.—The secret of Chancellor Hitler's success is solved—it is his face. George Bernard Shaw explained it all in a Fabian society lecture in London tonight.

"One thing recommended Hitler to me from the very first—his face," Shaw told his audience. "What is the prominent expression of that face? It is an expression of intense resentment and that is the expression every statesman ought to have. English statesmen never show resentment in surroundings which ought to make them mad as fury."

Hitler, however, has a couple of "bees in his bonnet," Shaw continued, and is a "victim of bad biology and bogus ethnology. Mixed stock is good. Instead of driving out the Jews, Hitler ought to have said, "We will tolerate the Jews to any extent on condition that no Jew marries a Jewess, but marries a German."

### Dundee, Ill., School Group Wins Meat Judging Contest

Kansas City, Mo., Nov. 23.—(AP)—For the fifth consecutive year the Dundee, Ill., High school meat judging team last night won the vocational agriculture meat judging contest held here in conjunction with the American Royal Live Stock and Horse show. The team scored 275 points out of a possible 300. Members of the team were Frank Swanon, Russell Kelahan, and Laverne McKell. Kelahan won high individual honors in the contest.

### J. A. Havey Rites Tomorrow; Veteran of Stockyards

Funeral services will be held in St. Dorothy's church tomorrow morning for John A. Havey, veteran sheep salesman at the Chicago stockyards, who died Wednesday after an operation at St. Bernard's hospital. Burial will be in Mount Olivet cemetery. Mr. Havey, who is survived by his widow, Blanche Havey, and two children, Virginia and John A. Jr., live at 8040 St. Lawrence avenue.

### Alfred B. Koch, Merchant, Dies at Wrestling Match

Toledo, O., Nov. 23.—(AP)—Alfred B. Koch, president of the La Salle & Koch Co. department store, and director of the R. H. Macy company, New York, died unexpectedly of a cerebral hemorrhage while attending a wrestling match here tonight. Mr. Koch was twice president of the National Retail Dry Goods association.

### James E. Tucker, Electric Products Merchant, Dies

Los Angeles, Cal., Nov. 23.—(AP)—James Edward Tucker, 67, former vice president of the Electric Products corporation and prominently identified with bringing the neon light to America, died at his home here today.

## TODAY'S RADIO BROADCASTS

**7 A. M.**
W-G-N—"Good morning"; musical program; time signals, weather reports.

**9 A. M.**
W-G-N—The "Keep Fit" club, with Capt. Paul Fogarty.

**9:15 A. M.**
W-G-N—Clara, Lu, and Em.

**9:30 A. M.**
W-G-N—Len Salvo's Mail Box; market report; weather forecast.
WMAQ—Tony Cabooch.
KYW—The Story Singers.
WCFL—Highlights of Music.

**9:45 A. M.**
WBBM—Al and Pete, songs.

**10 A. M.**
W-G-N—Movie Personalities with Francis X. Bushman and Elizabeth Hines.
KYW—Music Appreciation hour.
WAAF—Memory Lane.

**10:15 A. M.**
W-G-N—Happy Endings; grain market.
WBBM—Freddie Miller, songs.
WAAF—Estelle Barnes, pianist.

**10:30 A. M.**
W-G-N—The Doring sisters with two pianos.
WMAQ—Music Appreciation Hour.
WENR—College Inn comedy.
WCFL—George O'Connell, baritone.
WBBM—Tony Wons.

**10:45 A. M.**
W-G-N—Painted Dreams.
WBBM—Dancing Echoes.

**11 A. M.**
W-G-N—The Rondoliers.
WBBM—The voice of experience.
WMAQ—Gene Arnold and the Commodores.
WENR—Rosalie Wolfe, soprano.
KYW—Rex Maupin's orchestra.

**11:10 A. M.**
W-G-N—Mary Meade's week-end specials.

**11:15 A. M.**
WBBM—Virginia Clark.
WENR—Josephine Gibson.
WMAQ—Wendall Hall.

**11:20 A. M.**
W-G-N—Platt and Nierman, two pianos.

**11:30 A. M.**
W-G-N—Market report; digest of the news.
WMAQ—Rex Battle's orchestra.
KYW—National Farm and Home Hour.
WAAF—Rhythm Kings.

**11:50 A. M.**
W-G-N—Health talk, Dr. George E. C. De Spotes.

**NOON.**
W-G-N—Midday service; Samuel A. Goldsmith.
WBBM—Marie, the Little French Princess.
WMAQ—Dick Fiddler's orchestra.
WAAF—Noontime concert.
WCFL—Luncheon music.
WLS—Tom and Don.

**12:30 P. M.**
W-G-N—Grain markets; Palmer House ensemble.
WBBM—Easy Aces.
WMAQ—Chi Upsilon Centennial program.
WAAF—Operatic Gems.
WLS—Dinner Bell program.

**12:45 P. M.**
W-G-N—Blackstone Hotel Music Weavers.
WMAQ—Dan Russo's orchestra.
WBBM—Jack Brooke, tenor.
KYW—Louis Panico's orchestra.

**1 P. M.**
W-G-N—"Just Plain Bill."
WMAQ—The magic of speech.
KYW—The Executives Club of Chicago.
WAAF—The Hoosier Philosopher.
WLS—Uncle Ezra.

**1:15 P. M.**
W-G-N—The "Story of Helen Trent."

**1:30 P. M.**
W-G-N—Stevens Hotel ensemble.
WBBM—Philadelphia Symphony orchestra.
WLS—Maple City Four.
KYW—The Widow and the Angels.
WMAQ—Steeplechases.

**1:45 P. M.**
W-G-N—Blackstone Hotel Music Weavers.
WCFL—Words and Music.

**2 P. M.**
W-G-N—Palmer House ensemble.
WLS—Homemakers' Theater.
WMAQ—U. S. Marine band.
WCFL—Red Hot and Low Down.

**2:15 P. M.**
W-G-N—Stevens Hotel ensemble.

**2:30 P. M.**
W-G-N—Earle Wilkie, baritone, and Allan Grant.
KYW—Women's Radio revue.
WAAF—Medical talk.

**2:45 P. M.**
W-G-N—Maurie Sherman's orchestra.

**3 P. M.**
W-G-N—The Rondoliers.
WLS—Betty and Bob.
KYW—Lucky Seven.
WAAF—Salon concert.
WMAQ—Concert orchestra.

**3:15 P. M.**
W-G-N—Babe Franklyn and organ.
WMAQ—Rythmic Serenaders.

**3:30 P. M.**
W-G-N—Maurie Sherman's orchestra.
WMAQ—The Modern Columbus.
WENR—Allen Jones, tenor.
KYW—The Two Doctors.

**3:45 P. M.**
W-G-N—The Rondoliers.
WENR—Ed Kirkaby's orchestra.
WBBM—Avery and Steele.

**4 P. M.**
WMAQ—Norman Clouthier's orchestra.
WENR—Twentieth Century Bookshelf.
WCFL—Federation of Women's clubs.

**4:15 P. M.**
W-G-N—Roger Robinson and Len Salvo, organist.
WENR—Babes in Hollywood.

**4:30 P. M.**
W-G-N—The Rondoliers.
WMAQ—Mobile Moaners.
WENR—The Song Pilot.
KYW—Earle Tanner, songs.
WBBM—Educational forum.

**4:45 P. M.**
W-G-N—Maurie Sherman's orchestra.
WMAQ—The Wizard of Oz.
WENR—Musical Moments.
WBBM—Cowboy Tom.

**5 P. M.**
W-G-N—Make Believe Melody Land.
WMAQ—Xavier Cugat's orchestra.
WENR—The Big Tap.
WCFL—Eddy Hanson, organist.
WBBM—"Skippy."

**5:15 P. M.**
W-G-N—"Tip Top" circus.
KYW—149th Anniversary of Zachary Taylor's Birth.
WMAQ—"The Eye of Montezuma."
WBBM—"Open Sesame."
WENR—Big Brother club.

**5:30 P. M.**
W-G-N—"The Singing Lady."
WMAQ—"The Adventures of Tom Mix."
KYW—Uncle Bob's club.
WBBM—Jack Armstrong.

**5:45 P. M.**
W-G-N—"Little Orphan Annie."
WMAQ—Pollack and Lawnhurst.

### Today's Features

11 a. m., 3:45 p. m., 4:30 p. m.—W-G-N—The Rondoliers; Leon Benditsky, pianist; Leon Lichtenfeld, cellist; Armand Buisseret, violinist.

1:15 p. m.—W-G-N—"The Story of Helen Trent," dramatic sketch, announced by Pierre Andre.

PIERRE ANDRE. [Maurice Seymour Photo.]

6:30 p. m.—W-G-N—John Harrington, the sports reporter, in dramatized interview.

7 p.m.—KYW Grantland Rice, sport authority; Jessica Dragonette, soprano; the Cavaliers and Rosario Bourdon's orchestra.

7:30 p. m.—W-G-N—Dick Platt and Sidney Nierman, piano duo, playing their own arrangements of popular hits.

8:00 p. m.—WLS—Phil Harris' orchestra with Leah Ray, blues singer.

8:30, 10:30 p. m.—W-G-N—The music of Wayne King's and Jan Garber's orchestras.

9:30 p. m.—W-G-N—Dedication of Georgia Hall, Warm Springs foundation, by President Franklin D. Roosevelt (NBC).

**6 P. M.**
W-G-N—Uncle Quin; Jean, Donny Dreamer, and Wishbone.
WBBM—The sportcast.
WCFL—Dramatic Gems.
KYW—Louis Panico's orchestra.
WMAQ—Shirley Homard and the Jesters.

**6:15 P. M.**
W-G-N—Steamboat Bill.
WCFL—Orchestra.

**6:30 P. M.**
W-G-N—John Harrington, the sport reporter.
WMAQ—Circus Days.
WENR—Potash and Perlmutter.

**6:45 P. M.**
W-G-N—Tom, Dick, and Harry.
WENR—Irene Rich.
WMAQ—The Goldbergs.
WBBM—Boake Carter.

**7 P. M.**
W-G-N—Concert orchestra.
WLS—Don Bestor's orchestra, with Ethel Shutta, songstress.
KYW—Jessica Dragonette, soprano; Grantland Rice; the Cavaliers, and Rosario Bourdon's orchestra.
WCFL—The Irish Minstrel.

**7:15 P. M.**
W-G-N—Richard Cole's orchestra.
WCFL—Al Handler's orchestra.
WBBM—Edwin C. Hill.

**7:30 P. M.**
W-G-N—Platt and Nierman, double pianos.
WBBM—March of Time.
WMAQ—The Puzzler.
WLS—Dangerous Paradise.

**7:45 P. M.**
W-G-N—Don Carlos' orchestra.
WLS—"Red" Davis.

**8 P. M.**
W-G-N—"Rube" Appleberry.
WLS—Phil Harris' orchestra.
WMAQ—Fred Allen's revue, with Ferde Grofe's orchestra.
KYW—Carlos Molina's orchestra.
WBBM—Vincent Lopez' orchestra.

**8:15 P. M.**
W-G-N—"Bouquet of Melodies"; orchestra music.
WBBM—Tommy McLaughlin, songs.

**8:30 P. M.**
W-G-N—Wayne King's orchestra.
WENR—Phil Baker, comedian, Roy Shield's orchestra, and others.
WMAQ—Victor Young's orchestra and Lee Wiley.

**8:45 P. M.**
W-G-N—Jan Garber's orchestra.
KYW—Benny Meroff's orchestra.

**9 P. M.**
W-G-N—Bernice Taylor, soprano, and concert orchestra.
WMAQ—The "First Nighter."
WENR—Frank Simon's band and Bennett Chappell, narrator.
WBBM—Olsen and Johnson, comedians; Harry Sosnik's orchestra.

**9:15 P. M.**
W-G-N—Tomorrow's Tribune.
KYW—"Five Minutes Past Forty."
WCFL—Al Handler's orchestra.

**9:20 P. M.**
W-G-N—Headlines of Other Days.

**9:30 P. M.**
W-G-N—President Franklin D. Roosevelt. Also WBBM and KYW.
WENR—Lum and Abner.
WBBM—Five Star Melody.

**9:45 P. M.**
WBBM—Myrt and Marge.

**10 P. M.**
W-G-N—The Bridge Club of the Air.
WENR and WMAQ—Amos and Andy.

**10:15 P. M.**
W-G-N—The Dream Ship.

**10:30 P. M.**
W-G-N—Wayne King's orchestra.

**10:50 P. M.**
W-G-N—Jan Garber's orchestra.

**11:10 P. M.**
W-G-N—Don Carlos' orchestra.

**11:30 P. M.**
W-G-N—Hal Kemp's orchestra.

**11:50 P. M.**
W-G-N—Clyde McCoy's orchestra.

**12:10 A. M.**
W-G-N—Jan Garber's orchestra.

**12:30 A. M.**
W-G-N—Charlie Agnew's orchestra.

**12:50 A. M.**
W-G-N—Richard Cole's orchestra.

**1:10 A. M.**
W-G-N—Hal Kemp's orchestra.

Here's how to FOOL A COLD
—Without dosing.. Without muss or trouble
Take a good deep breath from a VAPEXed handkerchief and instantly you feel its penetrating vapor penetrate, as only a vapor CAN penetrate! Far back it goes—into the throat crevices of your nose.
Almost at once VAPEX Penetrates, Soothes, and Normalizes—clears away the miserable symptoms that make a cold so nasty and depressing.
Genuine VAPEX
AWARDED THE GOOD HOUSEKEEPING SEAL OF APPROVAL

## FRANCOIS ALBERT, FORMER FRENCH MINISTER, DIES

PARIS, Nov. 23.—(AP)—Francois Albert, minister of labor in the Edouard Daladier cabinet, died suddenly tonight at his home from phlebitis. He was 56. Before entering politics Albert had been a newspaper man, a professor, a lawyer, and an author.

Small of stature and of aggressive temperament, he was the very type of an energetic city editor. It was in that capacity that he served Georges Clemenceau, "old father victory," during the world war years, when Clemenceau was thundering against the governments in power.

Albert claimed for himself the historic honor of having brought Clemenceau and Poincare, the latter then president of the republic, together after many an epic feud. Albert entered the senate in 1920, but finding the upper house not tempestuous enough he ran for the chamber in 1928.

## ESTATE OF $5,000 LEFT BY BROKER SLAIN BY GUNMAN

Russell L. Blount, mortgage broker and manager of a currency exchange, who died on Nov. 19 of a bullet wound inflicted on Nov. 16 by an unidentified gunman who tried to kidnap him, left an estate valued at $5,000. His will was admitted to probate yesterday by Oscar S. Caplan, assistant to Probate Judge John F. O'Connell. The estate was left to the widow, Mrs. Helen Blount, 1740 West 104th place. Blount was 57 years old.

Three other wills were filed with Clerk Mitchell C. Robin in the Probate court yesterday and were admitted to probate, as follows:

GRACE REED WESTON, died June 14. Estate, $30,000, to sister, niece, two grandnieces and grandnephew. Alma Van Winkle, niece, is executrix.

GEORGE T. OLSEN, died Nov. 14. Estate, $26,000, to daughter Maren C. Muench, who is executrix.

ANDREW O. MADSEN, died Feb. 27. Estate, $2,500, to friend, Adolph Olsen. F. E. Palmer is executor.

## C. W. GREENFIELD FUNERAL SERVICE TO BE TOMORROW

Funeral services will be held in the chapel of the First Methodist church, Evanston, tomorrow morning for Charles W. Greenfield, practicing attorney in Chicago for 45 years, who died Wednesday in Symerton, Ill. He was 76 years old and had been ill for a year. Burial will be in Lake Mills, Wis.

Nearly 50 years ago Attorney Greenfield came to Chicago from Appleton, Wis., where he was a boyhood friend of the late Dr. John B. Murphy. He began the study of law in the office of Skyler & Kremer and later was a partner of Charles E. Kremer. He was a member of the Illinois and Chicago Bar associations and the Law club. He is survived by a daughter, Ruth C. Greenfield of Chicago, and a son, Harlan G. Greenfield of Evanston.

## BAR, MILITARY JOIN IN L. L. FALK FUNERAL TODAY

Funeral services for Attorney Lester L. Falk, who died Wednesday evening of a cerebral hemorrhage in his home at 1242 Lake Shore drive, will be held at 10 o'clock this morning in the chapel at 936 East 47th street. Burial will be in Mount Mayriv cemetery. Active pallbearers will be associates of Scott, MacLeish & Falk, in which Mr. Falk was a partner. Officers of the 404th field artillery [reserves], of which he was lieutenant colonel and commanding officer, and a committee from the Chicago Bar association will attend the funeral.

### Pastor Who Married 25,000 Couples Is Dead

Wilmington, Del., Nov. 23.—(AP)—The Rev. William Moon, who by his own count had married 25,000 couples in fifteen years at Elkton, Md., died here today. Mr. Moon prepared for the ministry at Hillsdale college, Hillsdale, Mich. In 1883 he married Miss Minnie Lee Reinhold of Shelby county, Ill., who is still active in church work.

4 PILLARS for long life
Only Raytheon Tubes protect their vital elements with four strong, sturdy pillars. Four pillars instead of the two that all other tubes use! That's why Raytheons give you longer life—more accurate reception.
Be sure the next tubes you buy are Raytheons. Look for the four pillars, and the 4-pillar label.
Raytheon Production Corporation, New York, N. Y.
RAYTHEON 4 PILLAR RADIO TUBES

### Warren Walther, Chicago Student at U. of I., Is Dead

Warren A. Walther, 23 years old, a graduate student at the University of Illinois and son of Henry C. Walther, 4537 Greenview avenue, and his late wife, died yesterday in a Champaign hospital of an intestinal ailment. Mr. Walther was graduated from the college of fine and applied arts at the university last June, and before that from Lane Technical High school. Funeral services will be held at 2 o'clock tomorrow in the chapel at 4542 Ravenswood avenue, with burial in Forest Home cemetery.

IN every neighborhood, Chicago families realize the nearness, the remarkable promptness and superiority of Hursen service in directing funerals.
They know that Hursen elegance, Hursen unmatchable equipment, and the use of Hursen Organ-Chapels, always free, cannot be matched in their own neighborhood.
They know, too, that Hursen funerals cost less!
Hursen
North—929 Belmont Ave. Phone—WEllington 1724
West—2346 West Madison Phone—HAYmarket 6100
South—1820 South Michigan Phone—CAlumet 4080

## DEATH NOTICES

**In Memoriam.**

KEMMERLING—May Kemmerling. In memory of our beloved wife and mother, who passed away one year ago today.
Her memory is as dear today
As in the hour she passed away.
LOVING HUSBAND AND CHILDREN.

SCHWARTZ—Virginia Lee Schwartz. Passed away eight years ago today.
Gone but not forgotten.
FATHER, MOTHER, SISTERS AND BROTHERS.

ALSIP—Horace G. Alsip of 2416 Birdsall-st., Blue Island, Ill., beloved husband of Alice. Funeral at late residence, Saturday at 3 p. m. Interment Mount Hope.

BECHTEL—The Rev. Florentine Bechtel, S. J., aged 76, spiritual director of Loyola university, Nov. 22, beloved brother of Mrs. Anna Basconlergne of Lastic [Puy-de-Dome], France, and Andrew Bechtel of Cincinnati, O. Office of the Dead at 9 a. m. and funeral mass at 9:30 a. m., Saturday, Nov. 25, at St. Ignatius church. Interment All Saints'.

BECKLEY—Elmer E. Beckley Sr., Nov. 23, 1933, at his residence, 8024 S. Winchester-av., beloved husband of the late Mary, father of Claude E., Raymond E., Mrs. Edna Hayward, Mrs. Susan Thomas, Elmer E. Jr., and John A. Beckley. Funeral Saturday, 2:30 p. m., at late residence, under auspices of Englewood lodge, No. 690, A. F. & A. M., thence to Evergreen.

BERRY—Hattie Berry [nee Culver] Nov. 22, 1933, wife of Joseph Berry, mother of Joseph, George, Nellie, and Margaret, sister of Claude Culver. Services at residence, 6934 Princeton-av., Saturday, Nov. 25, at 2 p. m. Interment at Oakwoods. Corydon Ky., papers please copy.

BOYLE—Bridget Quinn Boyle, beloved wife of James, fond mother of James, Martin, Bernard, Mrs. Sadie Gilmore, and Mrs. Ann Boyle, sister of Mrs. Ann Grogan, Mrs. Sarah Fischer, Mrs. Mary Davis, and Anthony Quinn. Funeral Saturday, Nov. 25, at 9:15 a. m., from funeral home, 103 N. Laramie-av., at Washington-blvd., to St. Matthew's church. Interment Calvary.

BRAVERMAN—Abe Braverman, aged 50, late of 1118 S. Richmond-st., beloved husband of Jennie, dear son of Rose and the late Morris, fond brother of Harry, Issie, Evelyn, and Jack. Funeral Monday, 10 a. m., at chapel, 3125 W. Roosevelt-rd. Interment O. B. A. cemetery, Jewish Waldheim.

CALLAN—Thomas F. Callan, beloved son of Mary [nee Finn] and the late Patrick, brother of Peter M., and Catherine Hayden. Funeral Saturday 10:45 a. m. from residence, 4310 Van Buren-st. to St. Mel's church. Interment Mount Carmel.

CASEY—Michael J. Casey, Nov. 23, 1933, husband of Susan, nee Kelly, father of Mrs. Gertrude Smith and Mrs. Estelle Norton. Funeral Saturday, 9 a. m., from late home, 6250 Ellis-av., to Holy Cross church. Interment Calvary. Lafayette 1664.

DINGER—Pauline Kuchler Dinger, suddenly, Nov. 22; fond mother of Mrs. Helen Black, Jeanette Richardson, Albert, Arthur, and Otto Dinger. Funeral services at memorial chapel, 63d-st. and Evans-av., Saturday, Nov. 25, at 2 p. m. Interment Oakwoods.

EIGELBERNER—Harry Briton Eigelberger, husband of Corinne, at residence, 421 Melrose-st. Funeral services at Rosehill cemetery chapel, Friday, Nov. 24, at 2:30 p. m.

ENGLISH—John F. English, Nov. 23, 1933, infant son of William T. and Rose English, nee Kiss, brother of William T. III. Funeral Saturday, Nov. 25, at 1:30 p. m. from late residence, 5709 S. Loomis-blvd. Interment at Evergreen Park cemetery. Lafayette 0067.

ESSIG—George Essig, Nov. 22, brother of Mrs. Carrie E. Hall and the late Charles T. Essig. Funeral at his late residence, 5137 Dorchester-av., Friday, Nov. 24, at 2 p. m. Interment Oakwoods cemetery.

FALK—Lester L. Falk, son of the late Max L. Falk and Bertha L. Falk and brother of Amy Falk. Funeral services Friday, Nov. 24, at 10 o'clock, at chapel, at 936 E. 47th-st. Interment at Mount Mayriv cemetery.

FUNKE—Edward Funke, Nov. 22, 1933, beloved husband of Alice Jean, father of Frederick C. Funke, and Mrs. Gertrude May Palmer. Services Friday, 2 p. m. at chapel, 1801 Jackson-blvd., under auspices of Garfield lodge, No 686, A. F. & A. M. Interment Rosehill.

GUNTHER—Paul Gunther, late of 1028 N. Spaulding-av., beloved husband of Frances Gunther, father of Walter, Hubert, and the late Adeline. Funeral Saturday, at 9 a. m., from funeral home, 856 N. Avers-av., to Our Lady of the Angels church. Interment St. Joseph cemetery. Phone Belmont 0410.

GUYON—Gwendolyn Guyon, beloved wife of Raymond, fond mother of Carey Stevenson and Marie Ekstrand, sister of Levy Kracke of Moline, Ill., and Myrtle Carter of Fort Worth, Tex. Funeral Friday, Nov. 24, at 2 p. m., at chapel, 3150 Harrison-st. Interment Elmwood.

HANKE—Caroline Hanke, Nov. 21, 1933, suddenly, at Miami, Fla.; beloved wife of the late Charles J. Hanke, mother of Mrs. Charles T. Wegner Jr., Mrs. H. Cuyler Baldwin, Mrs. Douglas Deming Smith, Mrs. H. Bernard Engeseth, and Elmer B. Hanke, sister of Lizetta Scheuing. Arriving from Florida Friday morning. Funeral Saturday, 2:30 p. m., at the home, 633 S. Wisconsin-av., Oak Park. Interment Waldheim.

HART—Carrie F. Hart, beloved wife of the late Robert Hart, mother of Raye Tiegner, Corrine Rubel, Arthur Hart, and the late Edgar Hart, brother of Albert F. Leopold. Funeral Friday, Nov. 24, at 2 o'clock, at chapel, 936 E. 47th-st. Interment Rosehill.

HAVEY—John A. Havey, beloved husband of Blanche Fowler Havey, devoted father of Mrs. Virginia Cornell and John G. Havey, brother of Edward Havey and Mrs. Nonie Brown. Funeral Saturday at 8:45 a. m., from late residence, 8040 St. Lawrence-av., to St. Dorothy's church. Interment Mount Olivet cemetery.

HENNEGAN—Michael Hennegan, Nov. 22, dearly beloved husband of Frieda, nee Herzog, loving father of Harry, grandfather of Thomas and Marie, brother of Thomas. Funeral Saturday morning at 9:30, from residence, 5816 Ridge-av. Services at St. Ita church at 10 o'clock.

## DEATH NOTICES

HICKS—Maude E. Hicks, Nov. 22, 1933, at her home, 1588 Oak-av., Evanston, Ill.; wife of Norman B. Hicks, mother of Muriel M. Hicks. Funeral services 2 p. m., Friday at Graceland cemetery chapel, Chicago.

HINKES—Theresa Hinkes, nee Fuchs, 4353 Lincoln-av., Nov. 22, 1933, wife of the late John Hinkes, beloved mother of Catherine Kohn, John Jr., Joseph, Marie, and George. Funeral Saturday, Nov. 25, at 9 a. m., from chapel, 2114 Irving Park-blvd., to St. Benedict's church. Burial St. Joseph cemetery.

HOPKINS—Clarence Charles Hopkins, aged 37, passed away Wednesday, Nov. 22, at his home, 838 Galt-av., beloved husband of Mildred, dear son of Mrs. Ida Hopkins, brother of Mrs. Ethel Benson. Funeral notice later. Kansas City papers please copy.

HUNKLER—Mary Josephine Hunkler of 1809 S. 58th-ct., Cicero, beloved wife of Joseph, fond mother of Alice Donovan, Josephine A. Greuter, and Lillian R. Tschumi. Funeral Saturday, Nov. 25, 2 p. m., at chapel, 5606 W. 22d-st., Cicero, thence to Graceland cemetery.

KELLY—Thomas [Rox] Kelly, beloved husband of the late Mary [nee Tracy], fond father of Mrs. Catherine Zimber, Thomas and Mrs. Rose Gibson, brother of Mrs. Peter Murphy, Mrs. Nell Nugent, Mrs. Molly Dobson, William, James and the late John Kelly. Funeral Saturday, 9 a. m. from chapel, 2346 W. Madison-st. to St. Malachy's church. Burial Calvary cemetery.

LAIETZKY—Anna Laietzky, beloved wife of Samuel, dear mother of Max and Emanuel Lait, Jack Lait of El Paso, Tex., Ida Stoppelbein of Los Angeles, Jennie Meadows of Stockton, Cal., and Ethel Crowther of Detroit, sister of Isidore and Ben Rogatz of New York. Services at chapel, 2235 W. Division-st., 1 p. m., Friday. Please omit flowers.

LANG—Catherine Lang, of 3019 Logan-blvd., beloved wife of Max C. Lang, fond mother of Mrs. Lillian Donovan, Mrs. Marion Green and Robert Lang. Funeral Saturday, 9 a. m., from funeral home, 2166 N. California-av., to St. Sylvester's church. Interment Calvary. Member of Married Ladies' Sodality of St. Sylvester's church and lodge No. 3, Ladies of the Golden Eagle. Information phone Humboldt 2773.

LEWIS—Virginia Lewis, suddenly, beloved daughter of Frank W. and Agnes Lewis of 390 Lakeside-ter., Glencoe, Ill. Funeral Saturday, Nov. 25, 9:30 a. m., at Sacred Heart church. Burial Calvary cemetery.

LUSSNIG—George Lussnig of 1864 Sheffield-av., age 45 years 7 months, beloved husband of Mary [nee Kobald], nephew of Paul B. Lussnig, son of Marie Lussnig of Vorderberg Karten, Austria. Funeral at chapel, 736 North-av., Saturday, Nov. 25, at 2 p. m. Interment Montrose. Member of Constantia lodge, A. F. & A. M.

McGUINN—Kathleen McGuinn, suddenly, beloved daughter of Mabel Carroll McGuinn and the late Dr. James J. McGuinn, sister of John Carroll and James J. Jr. Funeral Friday, 9:30 a. m. from late residence, 610 Grace-st. to Mount Carmel church. Interment Calvary.

MEEHAN—Catherine M. Meehan, nee Brickley, beloved wife of the late Thomas W., fond mother of Mrs. Mary Clement and John B. Meehan; fond sister of Mrs. T. J. Kanaly, John Brickley, and Mrs. C. R. Treat. Funeral Saturday, Nov. 25, at 9:30 a. m., from late residence, 5323 W. Adams-st., to Resurrection church. Interment All Saints'. Phone Nevada 3100.

MERRILL—George E. Merrill, at Montclair, N. J., Nov. 22, husband of Lulu Orcutt, father of Grace, David and Mary Alice Budinger. Interment Saturday, 2 p. m., Woodlawn cemetery, New York City.

MUNGER—Belle T. Munger, wife of the late Pliny F. Munger, beloved mother of Pliny F. Munger Jr., beloved aunt of Mrs. Walter L. Hudson and Ralph S. Torrance. Services at the McWilliams Memorial chapel, First Presbyterian church, 64th-st. and Kimbark-av., at 11 a. m. Saturday. Burial private.

PHILLIPS—Wickliffe Cooper Phillips, Nov. 22, at 10 E. Cedar-st., beloved brother of Mary Burton Phillips and Mrs. John Foster Bacon. Funeral service Fourth Presbyterian church chapel, 126 E Chestnut, Friday, Nov. 24, at 3 p. m. Interment Lexington, Ky.

PINKERTON—Anna E. Pinkerton, widow of Robert A. Pinkerton, Nov. 21, at her residence, 71 Eighth-av., Brooklyn, N. Y., beloved mother of Mrs. Lewis M. Gibb, Mrs. Jay F. Carlisle, and the late Allan Pinkerton. Services will be held at Dutch Reformed church, Brooklyn, Thursday, Nov. 23, 11 a. m. Interment Graceland cemetery, Chicago, Friday, Nov. 24.

ROZET—Marie Josephine Rozet, at the Passavant hospital, Nov. 22, after a long illness; daughter of the late George H. and Josephine Mandeville Rozet and sister of Mrs. Wm. Prescott Hunt Jr. Funeral at her residence, on Friday, Nov. 24, at 11 o'clock. Burial private.

SCHRAM—Adele T. Schram, Nov. 23, beloved wife of Harry S. Schram, mother of Harry S. Schram Jr., Elaine S. Straus, and Lois T. Schram, daughter of Mrs. Laura Thal and the late Robert Thal, sister of Mrs. Louis Silk of New York and Herbert Thal of St. Louis, Mo. Funeral Friday, Nov. 24, 2:45 p. m., at chapel, 936 E. 47th-st. Interment Rosehill cemetery. St. Louis papers please copy.

SCHROEDER—Henderika Lubach Schroeder of 6514 Lafayette-av., beloved wife of Christoffer, sister of Mrs. Martha Verwey, Dr. Anthony P. Lubach, and the late John Lubach and Kate Van Gelder. Funeral services Saturday, 2 p. m., at funreal home, 6915 Wenworth-av. Interment Evergreen. Please omit flowers.

SKINNER—Catherine M. Skinner, beloved wife of E. R. Skinner, dear mother of Mary Catherine, passed away at her home, 1028 S. Clinton-av., Oak Park. Resting at funeral chapel, 5708 W. Madison-st., where services will be held Monday, Nov. 27, at 2 p. m. Interment Woodlawn cemetery.

SMITH—Theodore J. Smith, beloved husband of Dorothy [nee McDermott], fond father of Theodore Jr. and Audrey, son of Mrs. Josephine Smith and the late Theodore, brother of William, Fred, Max, Alfred, Herman, Wilma and Louise. At residence, 4309 Jackson-blvd. Funeral Saturday at 11:15 a. m., to St. Mel church. Interment Calvary.

SPRINGER—Frank Gray Springer, Nov. 21, 1933, aged 84 years, at his son's residence, 7441 Crandon-av.; father of Mrs. C. C. Chickering of Pasadena, Cal.; Mrs. G. E. Towle of Stratford, Wis.; and Frank C. Springer of Chicago. Funeral services Friday, 1:30 p. m., in the chapel, 4227 Cottage Grove-av. Interment Oakwoods.

THOMPSON—Elizabeth Thompson, Nov. 23, 1933; beloved wife of John W. Thompson, warrant officer, U. S. army, retired, of 10146 Normal-av.; fond mother of Belden W., Winnie B., John W. Jr., Elizabeth C. and Laura Thompson, Mrs. R. G. O'Brien and Mrs. H. Gaffney. Funeral Saturday, 11 a. m., at chapel, 1820 S. Michigan-av. Interment Post cemetery, Fort Sheridan, Ill.

TURNER—Mary Florence Turner, Nov. 23, of 1700 Touhy-av., beloved wife of Alfred, mother of Mary Louise. Funeral Saturday, 2 p. m., at chapel, 1460 Sherman-av., Evanston. Interment Memorial Park.

TUTTLE—Emma B. Tuttle, residence 4416 W. Adams-st., wife of Arthur W., mother of Walter A. and Arthur R.; sister of Mrs. Agnes Smith; aunt of Mrs. Nellie Smith Cooper. Member of Mate L. Chester chapter, No. 612, O. E. S., and Women's Benefit association. Resting at funeral chapel, 5708 Madison-st., where services will be held Saturday, Nov. 25, at 2:30 p. m. Interment Rosehill.

VENUTO—Caroline Venuto, nee Lavieri, wife of the late Peter, mother of Margaret, Mrs. Robert Lange, Mrs. Jerome Spicuzza, Robert, Frank, Nicholas, Mildred and Rocco. Funeral Monday, 9 a. m., from residence, 5332 Wolfram-st., to St. Genevieve's church. Interment Mount Carmel.

WALKER—Alice Ann Walker, nee Glavin, suddenly, beloved wife of James Walker, fond mother of Lillian Cronkrite, Helen Wolford, Florence Campbell, Alice Horton, James and George Walker; sister of Mrs. Frank Langridge. Funeral Saturday, 9:30 a. m., from her late residence, 6021 Drexel-av., to Holy Cross church, where high mass will be celebrated. For information, Saginaw 5828.

WALTERS—Tom F. Walters, son of the late Kate Walters, beloved brother of Mrs. Belle Wicker and the late Annie Watson. Funeral Saturday, 2:30 p. m., at chapel, 929 Belmont-av. Interment Acacia Park.

WALTHER—Warren A. Walther of 4537 Greenview-av. passed away at Champaign, Ill., beloved son of Henry C. and the late Bertha, brother of Vernon, Harold, and Florence. Services at funeral chapel, 4542 Ravenswood-av., Saturday, Nov. 25, at 2 p. m. Interment Forest Home.

WHITEFIELD—Esther Whitefield, aged 62, late residence, 1549 S. Trumbull-av.; beloved wife of Isadore, fond mother of Eva Bochner, Ruthe Madnick, Rose Schayer, Ann Levy, Albert, Harry and Bobby. Funeral Friday, 2 p. m., at chapel, 3163 Ogden-av. Interment Jewish Waldheim. Please omit flowers.

YOUNG—Cora E. Young, Nov. 21, fond sister of Mrs. Anson Jay Skinner, the late Mrs. James Channon, Mrs. A. J. Munhall, William C. and Fred D. Young. Funeral services at Memorial chapel, 63d-st. and Evans-av., Friday, Nov. 24, at 2 p. m.

**CARD OF THANKS.**

ROSSETT—Morris Rossett. To all of our friends, the American Legion, and Hamlet lodge, K. P.: We wish to thank you sincerely for your expressions of sympathy in our bereavement.
MRS. M. ROSSETT AND CHILDREN.

**CEMETERIES.**

CALVARY CEM.: ONE 8 FT. GRAVE: SACrifice. 4303 Wilcox. Mansfield 3489.
OWNER SAC. 4 OR 8 GRAVES: S. W. CEMetery; perpt. care; $10 grave. Law. 4747.

# COMMON SERVICE PRESCRIBED FOR GERMAN CHURCH

## Same Sermons Ordered Dec. 3 All Over Reich.

BERLIN, Nov. 23.—(AP)—More complete regimentation of German Protestants was foreseen today in an order that a unity service be held the first Sunday of each month at which the same sermons will be preached and the same songs sung throughout the reich.

Reichbishop Ludwig Mueller decreed Dec. 3—the date of his consecration as the leader of German Protestantism—as the date of the first general service.

**Fear More Dissension.**

Originating in Nazi Christian church sections, it was considered likely the new order from Bishop Mueller might add fuel to the smouldering fires of religious dissension. Non-Nazi Protestants and Catholics both have taken stands against plans likely to be followed by members of the Germanic cult movement.

Observers regarded the edict as another opening for 3,000 ministers who consistently have defied other orders emanating from Nazi Christian circles.

The Reichsbishop's strategy in making the order effective on the day of his consecration, it was believed, may miss fire and, instead of presenting the nation to the world as a picture of all Protestant Germany united in prayer, open the way to new disagreements.

**Orders Discussion Stopped.**

Meanwhile, the Rev. Joachim Hossenfelder, president of Nazi German Christians, ordered his followers to abandon discussion "of the Old Testament." The order was provoked by continued controversy resulting from a speech in which Dr. Reinhold Krause, chief of the Berlin German Christians, urged elimination of the Old Testament and revision of the new.

"I do not want our opponents to be given the least material to aid in their sabotage," the Rev. Mr. Hossenfelder explained.

The severity of measures against Jewish medical men was increased today by a supplementary law cancelling contracts of non-Aryan doctors and dentists or Aryans married to Jews, who are working for state and municipal sick benefit institutions in towns with over 100,000 population.

**Few Exceptions Made.**

They will be barred in the future except in cases when the Jews are sons of men who died in the world war.

A new exception to the law also was made "for reasons of equity" in the cases of non-Aryan women doctors whose husbands were killed in the war.

**Nazis Take Over Advertising.**

[Copyright: 1933: By the New York Times.]

BERLIN, Nov. 23.—Having a short time ago regimented the editorial management of German newspapers and periodicals, Dr. Paul Joseph Goebbels, minister of propaganda, now has also taken charge of their advertising columns and the advertising trade in general.

The werberat [propaganda bureau] created by him issued a decree today laying down uniform standards for column width, for line measurements, for commission charges, for publication of "true" circulation figures and many other regulations.

# LITVINOV GOES TO NEW YORK; WILL SAIL SOON

Washington, D. C., Nov. 23.—(AP)—His work in Washington done, Maxim Litvinov quietly left for New York today preparatory to sailing for Moscow to give the soviet government first hand information on conversations before and after Russian recognition.

The soviet commissar for foreign affairs made the first stage of the journey by automobile. It was explained by members of his delegation that he chose that method to avoid further ceremony and public receptions.

Litvinov, while in New York, will be a guest of Peter Bogdanov, Amtorg official.

## Ambassador Dodd Calls on Soviet Envoy in Berlin

BERLIN, Nov. 23.—(AP)—United States Ambassador William E. Dodd of Chicago today became the first American ambassador since the world war to enter the portals of the czarist embassy, now housing the soviet diplomat. The call later was returned by the Russian ambassador to Berlin, Leo Chinchuk, in customary diplomatic fashion.

**COUPLE IN AUTO ROBBED.**

Two bandits held up William Olszewski, 2122 North Winchester avenue, and his wife, Frances, as they drove into a garage at 1940 Harvey street early yesterday and escaped with $19 and a fur coat valued at $750.


# COLDS Go Overnight

*When You Take the Right Thing!*

A cold doesn't have to run its course and expose you to serious complications. A cold can be routed overnight if you go about it the right way. First of all, a cold being an internal infection, calls for internal treatment. Secondly, a cold calls for a COLD remedy and not for a "cure-all."

Grove's Laxative Bromo Quinine is what a cold requires. It is expressly a cold remedy. It is internal and direct—and it does the four things necessary. It opens the bowels, combats the cold germs and fever in the system, relieves the headache and grippy feeling and tones and fortifies the entire system. Anything less than that is taking chances with a cold. Get Grove's Laxative Bromo Quinine at any druggist, 30c and 50c. Ask for it by the full name and beware of dealers who offer substitutes.


## *Famous Documents on Display Here*

*Lois Wamsley with manuscript signed by Andrew Jackson. It is one of ten historical documents from America, England, and France on display at the public library.*

[TRIBUNE Photo.]

## *Many Signatures*

The Chicago public library yesterday placed on display a collection of historical documents bearing the signatures of famous Americans, Britons, and Frenchmen. They included monographs by U. S. Grant, Andrew Jackson, Robert E. Lee, Benjamin Disraeli, P. T. Barnum, Charles Dickens, Mark Twain, Henry Clay, Benjamin Franklin, Admiral Robert Peary, and Louis XV. of France.

# ITALY SEES ARMS PACT REACHED OUTSIDE LEAGUE

## *Hails Adjournment of Disarm Parley.*

ROME, Nov. 23.—(AP)—An official communique today "reconfirmed" the confidence of the Italian government that the big powers can achieve a world disarmament agreement through diplomatic negotiations.

"Italy, pursuing the line she has consistently followed," the statement said, "is ready now as before to devote all her efforts to reach an accord which will be an expression of a policy of effective collaboration among all these states.

"Italian responsible circles have reconfirmed confidence in collaboration of the big powers for an agreement to be submitted afterward to the disarmament conference."

**Approve Disarm Parley's Recess.**

Approval was also given of the adjournment of the disarmament conference until mid-January at Geneva yesterday.

A compromise of dissenting parties and a move to patch up their differences over a path leading from a four-power meeting, including France, Great Britain, Germany, and Italy, back to Geneva was seen in some diplomatic circles as the import of the latest developments in the arms negotiations.

Italy's quick approval of the plan to conduct diplomatic exchanges during the conference recess was believed based on the assurance, or at least the strong hope, that a four-power parley would be held here.

**See Way Paved for German Return.**

Such a conference would eventuate, it was believed, when the ground has been sufficiently prepared to make it practically certain that this meeting would succeed in bringing about an accord for the continuance of full disarmament discussions, broken off when Germany abandoned Geneva last month.

Following this line of thought, the belief was entertained that a four-power gathering would probably result in an agreement to return to Geneva with all powers participating.

# EXILED AUSTRIAN NAZIS 'MUTINY'; FLEE MUNICH

[Copyright: 1933: By the New York Times.]

VIENNA, Nov. 23.—"Mutiny" is said to have broken out among the fugitive leaders of the Austrian Nazis. It has gone so far that former Senator Procksh of Austria has fled from Munich to escape arrest at the instigation of Theodor Habicht, Chancellor Hitler's former "inspector general" for Austria, who is a German citizen.

This news was published in the Austrian government's organ, the Reichspost, today. The Reichspost says Procksh was accompanied by another Austrian Nazi leader named Bolek, and that the chauffeur who drove them away from Munich has been arrested. The Reichspost believes the flight to have followed the refusal of Procksh to obey Habicht's orders to start a fresh terrorist campaign in Austria.

The Innsbrucker Nachrichten announced tonight information from a private source that Procksh is believed to have fled to Berlin to ask Hitler's protection against Habicht and to explain to Hitler the impossibility of starting a fresh terrorist campaign in Austria.

## *Champagne Blast Rocks Town; People in Panic*

[Copyright: 1933: By the New York Times.]

BARCELONA, Nov. 23.—Spain's champagne manufacturing center, San Sadurni, was rocked this morning by a champagne explosion set off by incendiary bombs. One thousand bottles of champagne, five great vats of fermenting wine and 200 barrels of wine exploded. The blast caused a panic. Barcelona fire trucks rushed to the scene and subdued the flames after considerable damage had been done.

# SENTENCE ME! I AM GUILTY! DUTCH FIREBUG SHOUTS

## Youth Breaks Silence at Reichstag Trial.

[Chicago Tribune Press Service.]

LEIPZIG, Germany, Nov. 23.—"I want my sentence—20 years or death!" These were the words with which the Dutch youth, Marinus van der Lubbe, broke his seven months' sullen silence in the German reichstag arson trial today. The prisoner repeated his confession that he alone had set fire to the building on the night of Feb. 27.

The proceedings were resumed today at Leipzig after being held in Berlin for several weeks. Immediately after the judges took their seats, Van der Lubbe asked permission to speak.

"We have had this trial three times—once in Leipzig, once in Berlin, now again in Leipzig," he shoutel. "I want to know when the court will pronounce a verdict and when it will execute it. I set fire to the reichstag—what happened after that I do not know."

**Asked to Name Accomplices.**

The court told him he had only to name his accomplices to speed up the trial, to which he replied excitedly, half in Dutch and half in German:

"That is all cleared up—I told you I fired the reichstag. This has been going on for eight months. I do not agree at all, the trial is too ceremonious. I am accused. I want my sentence."

The youth expressed his infuriation over the "symbolism introduced into the reichstag fire trial." When Presiding Judge Wilhelm Buenger asked what he meant by "symbolism," Van der Lubbe's lawyer and interpreter explained that he referred to the allegations that the fire was to be used as a beacon for a communist revolution.

For five hours Van der Lubbe was grilled by the six judges, the other prisoners, Ernest Torgler, Georgi Dimitroff, Blagoi Popoff and Wassil Taneff, defense and prosecuting attorneys. He did not waver.

**Quarrels with Judge.**

"I fired the plenary chamber alone with my jacket," he insisted.

"That was impossible according to the reports of experts," Judge Buenger interjected.

"That is a personal opinion of the experts," Van der Lubbe cried. "Setting the fire was not complicated. What happened around it was complicated."

The judges and prosecutors believed that the names of alleged accomplices were coming, but despite their cross-examination Van der Lubbe continued to insist that this did not mean the reds had backed him, but that he did it alone.

# NAZIS SUPPRESS 2 BODIES TRYING TO RESTORE KAISER

ESSEN, Germany, Nov. 23.—(AP)—The suppression of two leagues working for the restoration of the Hohenzollerns was announced tonight by the National Zeitung, the organ of Reichsminister Hermann Goering. The organizations are the Hohenzollern league and the Imperialist Front League for the Promotion of the Hohenzollern Idea.

The reason given for the action was that the groups "are dangerous and reactionary centers aiming at the return of the former kaiser and the misuse of the Nazi movement as a vehicle for a monarchist restoration this year, coinciding with the 45th anniversary of former Kaiser Wilhelm's coronation."

The National Zeitung reported that the leader of the Hohenzollern league was arrested sometime ago for "insulting the local Nazi chief" and because "he renewed his attacks when released." The newspaper said editorially that "it is high time that responsible authorities halted the machinations of these spirits of the everlasting yesterday."

**TRUCK DRIVER IS ROBBED.**

Neal Johnson, a driver for the Motor Transportation company at 1201 Lake street, surrendered $20 to a bandit who climbed onto the truck in Spaulding avenue near Bryn Mawr avenue yesterday.


"My floors are beautiful with only 10 minutes work, NO RUBBING OR POLISHING"

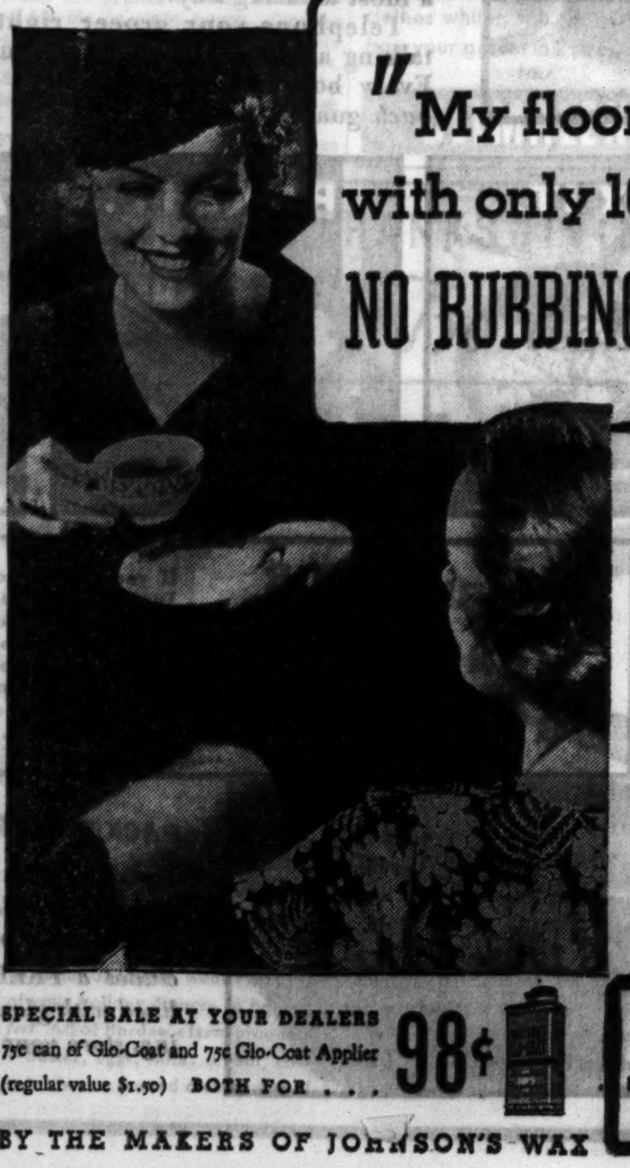

● It's easy to have bright, gleaming floors if you use Glo-Coat, the wonderful new polish for linoleum, rubber tile, varnished and painted wood floors. You spread it on like water. It dries in 20 minutes and shines as it dries. Makes your floors look like new. Keeps them clean. Protects them from wear. Saves you time and labor.

SPECIAL SALE AT YOUR DEALERS 75c can of Glo-Coat and 75c Glo-Coat Applier (regular value $1.50) BOTH FOR . . . 98¢

GLO-COAT

BY THE MAKERS OF JOHNSON'S WAX



LOOP STORES
State and Madison
State and Monroe
State and Adams
State and Quincy
State and Randolph
State and Lake
Randolph and Dearborn
Randolph and Clark
Randolph and Wells
Northwestern R. R. Station
Daily News Building

THE Rexall Stores

# Liggett's DRUG STORES

NORTH SIDE
Clark and Division
Sheridan and Wilson
Sheridan and Irving
Sheridan and Lawrence
Wilson and Racine
Wilson and Broadway
Howard and Ashland
Belmont and Sheffield

EVANSTON
Central and Railroad
Davis and Chicago

WEST SIDE
Madison and Ashland
Madison and Oakley

SOUTH SIDE
63rd St. at Drexel
53rd St. at Lake Park

DRAWS THE CURTAIN ON THIS WEEK-END'S greatest DRUG VALUES

Friday and Saturday

RUSSIAN MINERAL OIL
A mechanical intestinal lubricant. Free from sulphur compounds and other injurious substances.
FULL PINT U. S. P. 39c Full Quart 69c

HONEY and ALMOND Cream
Unexcelled for general toilet use. Fine for cracked skin, burns and scalds.
FULL PINT 39c

Grove's L. B. Q. Tablets 30c size 19c
BAYER Aspirin Tablets 100's 59c
LAVORIS 1.00 size 63c
Bromo Seltzer 60c size 37c
Goldman's Hair Restorer 1.50 size 1.09
HILL'S Cascara Quinine 30c size 19c

Friday and Saturday Only
CIGARETTES
CAMELS
CHESTERFIELD
LUCKY STRIKE
OLD GOLD
$1.00 Carton
We reserve the right to limit quantities

Mar-o-Oil Shampoo 1.00 size 59c
Lady Esther Face Powder 1.00 size 67c
DR. WEST Tooth Paste 2 for 25c
IPANA Tooth Paste 50c size 31c
HOPPER'S Restorative Cream 1.00 size 67c
HIND'S Honey and Almond Cream 50c size 32c

Absorbine Jr. 1.25 size 79c
Cascarets 25c size 19c
Castoria 40c size 26c
Noxzema Cream 75c size 47c
Danderine 1.00 size 69c
Feenamint 25c size 19c
Vicks Vapo Rub 35c size 21c
Rem 60c size 36c
Ovaltine 1.00 size 67c
Maltines 1.50 size 93c
Mistol 35c size 23c
Pazo Ointment 75c tube 47c
Resinol 60c jar 39c
Sal Hepatica 60c size 36c
Eno Fruit Salts 75c size 49c
Midol 50c size 39c
Ironized Yeast 1.00 size 63c
Haliver Oil With Viosterol 5cc 73c
Viosterol 50cc 3.39
Pyramidon Tablets 27c
Phenolax Wafers 30c size 19c

Lady Esther Cream 75c Size 47c
Barbasol 75c Jar 49c
Ingram's Shaving Cream 35c size 23c
Squibb's Tooth Paste 25c size 19c
Kleenex 25c size 15c
Woodbury's Soap 9c
Squibb's Talcum 25c size 19c
D. & R. Cold Cream 60c size 39c
Burma Shave 50c size 33c
Williams Shaving Cream 50c size 37c
Neet 60c size 39c
Jergens Lotion 50c size 29c
Frostilla 50c size 29c
Angelus Lemon Cream 1.00 size 67c
Mum 60c size 39c
Java Face Powder 60c size 39c
Squibb's Shaving Cream 40c size 31c
Golden Glint 25c size 17c
Fitch Shampoo 75c size 43c
Phillippe Angelus Rouge 75c size 49c
Lyon's Tooth Powder 60c size 39c

SUN SHINE Cod Liver Oil CAPSULES
Vitamins A and D
100 in Box
20 Minim.
98c

THANKSGIVING CANDY SPECIALS
DELICIOUS CHOCOLATES Assorted
You will want one of these for your Thanksgiving Dinner.
5 pound box 98c
Homemaid Chocolates, asst. 2½ lb. box . . 79c
Homemaid Chocolate Peppermints, lb. box . 29c
Georgia Pecans, New Crop Paper Shell 3 lbs., 1.00 . . . . lb., 35c
Salted Nuts, Best Quality Mixed Without Peanuts . . . . . . . . . . lb., 59c

NATIONAL DAIRY MALTED MILK
A highly nutritious, body building food, recommended by physicians and dietitians.
*Chocolate Flavored, Extra Rich*
2 Pound Tin
Special Price
49c

ROXBURY Fountain Syringe or Hot Water Bottle
Molded in one piece. Strong, serviceable. Syringe complete with five feet of rapid flow tubing. Two hard rubber pipes. Metal shutoff!
49c
Guaranteed for one year!

MASTER'S Cod Liver Oil
Tested for Vitamins
Rich in Vitamins A and D
*Pint* 49c
Quart, 79c

LISTERINE
new low prices
LARGE BOTTLE 59¢

CHARMONA COLD CREAM
Pleasantly perfumed, smooth and creamy. The ingredients are the finest obtainable. Try it. You'll like the way it cleans and softens your skin.
The BIG Pound Jar 39c

# HOW-MUCH CHART SOLVES PROBLEM ATTENDING FEAST

## Figures Roasting Time, Meat, Stuffing Supply.

### Mary Meade's Menus
*Utilizing Today's Bargains*

**TOMORROW'S BREAKFAST.**
Iced Orange Juice
Cooked Wheat Cereal
Shirred Eggs — Bacon Strips
Rye Bread — Toast
Coffee — Milk

**LUNCH.**
Bananas au Gratin
Baked Squash — Orange Bread
Carmel Custard
Hot Chocolate

**DINNER.**
Lamb Stew with Vegetables
Dumplings — Hard Rolls
Salad of Prunes Stuffed with Peanut Butter
French Dressing
Cranberry Shortcake
Coffee

**SUNDAY'S BREAKFAST.**
Grapefruit Sections in Cherry Sirup
Corn Meal Waffles — Shaved Maple Sugar
Link Sausages
Coffee — Milk

**DINNER.**
Cranberry Juice Cocktail
Roast Chicken — Orange Stuffing
Watermelon Pickles
Pimiento Mashed Potatoes
Creamed Baby Onions
Oatmeal Bread — Apple and Banana Salad
Marshmallow Pumpkin Pie
Demi-tasse

**SUPPER.**
Olive and Tuna Fish Sandwich Loaf
Spread with Cream Cheese
Stuffed Celery — Pickle Fans
Chocolate Ice Cream Sprinkled with
Powdered Malted Milk
Black Tea

These menus have been prepared by Mary Meade, THE TRIBUNE cooking editor, to enable housewives to avail themselves of the best values in the markets today. Tune in W-G-N at 11:10 o'clock this morning to hear the last minute shopping suggestions.

BY MARY MEADE.

At last they're in the kitchen, where they can really do some good. What I'm talking about is those amazing figures grandly known as statistics. What with every housewife qualifying as a home economist, she is entitled to her own supply of statistics for reference.

Far from being dry, the statistics I have in mind have to do with such juicy things as Thanksgiving turkey and chicken and stuffing. If we were to make a chart we would call it a how-much chart.

First, then, how much turkey to buy. If you allow from three-quarters to one pound of poultry meat per person to be served you will be safe. In other words, a twelve pound turkey serves twelve-fourteen people nicely, a five pound roasting chicken serves six-seven people, a ten pound goose serves ten-twelve people.

Next, how much stuffing to make? A twelve-fourteen pound turkey requires ten-eleven cups of stuffing, depending on how tightly the dressing is packed into the measuring cup; a five pound chicken requires five cups; a ten pound goose requires seven-eight cups.

And then there's that all important question: How long to cook? That one needs a little preliminary explanation, for the time of cooking depends on the method employed. Turkeys, chickens, geese, and ducks all respond equally well to gentle cooking temperatures by transforming themselves into their tenderest, juiciest selves. Here is a cooking method that gives uniformly excellent results:

When the bird has been cleaned, stuffed, and trussed, brush it lightly with cooking oil or melted fat. It is better not to use butter for this purpose, since the salt and water in it tend to make the skin blister. Put the bird, uncovered, into a hot oven (475 degrees F.) to brown. Then reduce the oven temperature to low (275-300 degrees F.), cover the bird, and cook until done. If a soft, tender skin is preferred, put a half cup of boiling water into the roasting pan before covering it. If you like the flavor and aroma of late fall harvest time, use hot cider or gingerale instead of the hot water. Modern roasting pans and ovens have made basting unnecessary.

When poultry is cooked according to this method a ten-fourteen pound turkey requires 22-25 minutes per pound; a fifteen-twenty pound turkey requires 18-22 minutes per pound; a four-five pound roasting chicken requires 28-30 minutes per pound, and a ten pound goose requires 22-25 minutes per pound. In general, the larger the bird the shorter the cooking time per pound. During the cooking period the meat should not be pierced with a fork, lest the flavorsome juices drip into the pan instead of remaining in the meat where they belong.

A stuffing for poultry that is simple as well as simply delicious is celery almond stuffing. It is versatile in that you may add your own favorite seasonings, such as mace and onion, if you like them. Or it is fine just as it is:

**CELERY ALMOND STUFFING.**
6 cups bread cubes, toasted
3 cups diced celery
½ cup celery leaves, shredded
1½ cups whole blanched almonds
¼ cup turkey fat or butter
1½ teaspoons salt
⅛ teaspoon pepper
½ teaspoon poultry seasoning
2 eggs, slightly beaten
½ to ¾ cup water or milk

Brown the blanched almonds in the butter or turkey fat. Combine bread cubes, celery, and celery leaves. Add the almonds and the fat from the skillet. Beat the eggs slightly, add the water or milk, and then the seasonings. Pour the liquid ingredients over the dry, mix thoroughly, and fill lightly into turkey.

[Copyright: 1933: By The Chicago Tribune.]

## LITTLE ORPHAN ANNIE: In Dangerous Waters

## RECIPES FROM SOUTH SIDE CLASSES OF TRIBUNE COOKING SCHOOL

**FRENCH PIE CRUST.**
¾ cup shortening.
Cold water.
2½ cups flour
1 teaspoon salt.

Sift flour once, then sift once with salt. Cut shortening into flour with a knife. Crumble with tips of fingers until the mixture is of the consistency of large grains of corn. Cut the liquid in with the edge of a spoon. Toss onto floured dough board and knead for 2 or 3 minutes. Place in refrigerator to chill for 30 minutes. Roll out in a thin sheet and bake in pie tin at 400 degrees F. for about 10 minutes.

**CREAM CHEESE PIE.**
Grated rind of orange.
2 eggs.
1 teaspoon vanilla.
1 teaspoon baking powder.
Pastry.
3 packages cream cheese.
1 cup thin cream or top milk.
½ cup sugar.
2 tablespoons flour.
⅛ teaspoon salt.

Blend cream cheese with cream or top milk thoroughly. Mix together sugar, flour, salt, baking powder, and orange rind. Blend with cheese mixture. Add egg yolks and vanilla. Mix well. Fold in stiffly beaten egg whites. Pour into a pie pan lined with unbaked rich pastry. Bake in a moderate oven [350 degrees F.] 25 to 30 minutes, or until firm. Serve cold.

**CALIFORNIA PRUNE PICKLES.**
3 cups water.
2 cups brown sugar.
4 3 inch sticks cinnamon.
3 cups prunes.
Whole cloves.
1 cup vinegar.

Wash prunes and stick one clove into each. Combine vinegar with water, add sugar, cinnamon, and when mixture boils add prunes and continue boiling about one hour. These are ready for use when cold.

**SPAGHETTI—MILANAISE.**
1 cup cooked ham.
1 cup cooked tongue.
1 cup fresh mushrooms.
Parmesan cheese.
1 pound spaghetti.
1 cup tomato puree.
½ cup water.
½ teaspoon finely chopped garlic.

Cook spaghetti in boiling, salted water until tender. Drain and then run cold water over the spaghetti. To the spaghetti add the tomato puree and water. Also add to the spaghetti the finely chopped garlic, cooked ham, cooked tongue, and fresh mushrooms all cut in julienne. Mix all thoroughly into the tomato puree and before serving sprinkle grated parmesan cheese over the top.

**STUFFED PEPPERS AU GRATIN.**
1 egg.
4 green peppers, medium size.
1 cup breadcrumbs.
½ pound package American cheese, grated.
1 cup cooked meat.
½ cup cooked rice.
2 tablespoons butter.
1 small onion.

Put meat through food chopper. Mix meat and cheese with cooked rice. Add salt and pepper to taste. Chop onion and place with butter in saucepan. Cover and cook until onion is tender. Add to cheese mixture with well beaten egg. Blend mixture thoroughly. Cut thin slice from stem end of each pepper. Remove seeds and pith. Cut very thin slice from bottom of each pepper so pepper will stand. Parboil peppers in boiling salt water 2 minutes. Drain and fill with cheese mixture. Sprinkle top with bread crumbs. Bake 30 minutes in moderate oven.

**SAUCE HOLLANDAISE.**
4 egg yolks.
½ cup butter.
1 teaspoon salt.
Few grains cayenne.
¾ cup boiling water.
1 tablespoon lemon juice.

Beat egg yolks, gradually add melted butter, seasonings and boiling water. Put into top part of double boiler and cook over water until sauce thickens. When sauce thickens, remove immediately from fire, as too much heat will cause sauce to separate, stir in lemon juice and serve. If the sauce should separate, it can be brought together by working into it ¼ cup of hot cream sauce.

**SHRIMP—RAVIGOTE.**
1 pound shrimps.
1 tablespoon pimentos, chives and sweet pickles, finely chopped.
Salt.
Pepper.
Paprika.
Salad dressing.

Soak shrimps, cut in small cubes, in a little vinegar for about ½ hour. Squeeze vinegar from shrimps and add following ingredients, all finely chopped, pimentos, chives, and sweet pickles. Season with salt, pepper, and paprika. Mix shrimps and chopped ingredients thoroughly with salad dressing. Remove from salad bowl and form in moulds. Decorate with a little more salad dressing and serve on lettuce leaves.

**BANANAS WITH BACON.**
6 bananas, peeled.
12 strips bacon.

Roll half lengths of bananas in strips of bacon. Secure with toothpick. Broil, or bake in a hot oven (450 degrees F.) about 15 minutes, or until bananas are tender and bacon is crisp. Baste at least once during baking. Whole bananas may be wrapped in bacon and cooked in the same way.

**SHIRRED EGGS.**
1 cup canned tomato soup.
⅔ cup fresh thin cream.
½ cup grated cheese.
1 teaspoon salt.
1 tablespoon flour.
4 eggs.

Add 4 tablespoons water to flour, mix thoroughly. Add unbeaten eggs, salt, and flour mixture to cream, beat together slightly with wire whip. Add cheese and tomato soup, mix all together. Pour into greased baking dish and bake in moderate oven [350 degrees F.] 15 minutes or until firm. Turn out into platter, garnish top with chopped parsley and paprika. Serves four.

**HUNGARIAN GOULASH.**
3 pounds of chuck of beef.
Beef suet drippings.
3 pints of stock.
2 cloves of garlic.
1 bay leaf.
1 tablespoon paprika.
2 teaspoons salt.
Few grains cayenne.
6 medium sized potatoes cut in 3 pieces.

Cut meat into squares of one and one-half inches. Brown quickly in beef suet drippings. Then add the stock, garlic, bay leaf, salt and cayenne and simmer very slowly for 2½ hours. Add the potatoes and simmer 35 to 40 minutes longer. Add the paprika and thicken the sauce (there should be 3 to 4 cups) by adding 3 tablespoons of butter and 3 tablespoons of flour creamed together. Add this gradually and stir until well blended and smooth. Serve with noodles.

**DELMONICO POTATOES AU GRATIN.**
¼ cup flour.
4 cups chopped potatoes.
¼ cup butter.
1 teaspoon salt.
2 cups milk.
1 cup cracker crumbs.
3 tablespoons melted butter.
1 cup grated cheese.
1 tablespoon chopped parsley.
1 tablespoon onion pulp.

Do not chop the potatoes too fine. Melt the butter; in it cook the flour and salt until frothy; add the milk and stir until boiling, then stir in the potatoes and turn into a buttered dish. Mix the melted butter with the crumbs and spread over the top. Let cook in the oven until the crumbs are browned. For a heartier dish stir the cheese into the sauce before the potatoes. Parsley and onions may be added at pleasure.

**LOBSTER THERMIDOR.**
1 lobster.
1 tablespoon butter.
1 tablespoon flour.
¾ cup cream.
1 teaspoon English mustard.
1 teaspoon salt.
Few grains cayenne pepper.
⅓ cup finely chopped mushrooms, cooked.
Parmesan cheese.

Split cold boiled lobster lengthwise, remove meat and chop in small pieces. Prepare a cream sauce as follows: Blend flour with butter and gradually add cream, stirring constantly until sauce reaches boiling point. Let boil 2 minutes and add English mustard, salt, and a few grains of cayenne pepper. Add chopped lobster meat to sauce; add fine chopped cooked mushrooms and mix well. Fill empty lobster shells with mixture, building it up rather high, sprinkle with grated Parmesan cheese and place under moderate broiler flame to brown.

**BANANA-PINEAPPLE ROUNDS.**
6 slices canned pineapple.
Lettuce.
2 bananas.
½ cup lemon juice.
2 cups Royal Anne cherries.
½ cup mayonnaise.

Arrange slices of pineapple on lettuce leaves. Slice the bananas and cover with lemon juice. Let stand 5 minutes. Arrange a circle of banana slices around outside edge of each piece of pineapple. Heap some of the cherries [seeded, and stuffed with peanut butter] in center of each pineapple slice. Garnish with mayonnaise.

**SOUTHERN SPOON BREAD.**
3 tablespoons melted butter.
2 cups cornmeal.
1 quart milk.
1 teaspoon salt.
3 eggs.

Heat milk to boiling point, then stir in meal and salt; add butter and cook 5 minutes. Cool mixture, add yolks of eggs well beaten, then beat whites of eggs to stiff froth and fold in. Pour batter into buttered 2 quart pan and bake in moderate oven 40 minutes. Serve while hot, using a spoon with which to serve it. This is especially good served with roast pork.

**CRANBERRIES AND ORANGE SAUCE.**
1 quart cranberries, ground.
4 cups granulated sugar.
2 orange peelings, ground.

Combine orange peel, cranberries, and sugar and let stand 1 hour. Heat to boiling point and pour into mold and let stand in a cool place until congealed. Serve with any meat or fowl.

## PORTO RICO USES ITS LAST DOLLAR TO PAY TEACHERS

[Copyright: 1933: By the New York Times.]

SAN JUAN, P. R., Nov. 23.—For the first time known since the establishment of the civil government, the Porto Rican treasury closed the day without a dollar in the bank to meet current obligations. After checks for school teachers' salaries were drawn, not a dollar was left.

Trust funds from which debt service is paid showed substantial balances, and collections before the end of the month are expected to be considerable, though they probably will not cover the monthly payrolls.

The dollar decline has virtually stopped foreign imports, bringing customs collections to a record low level. Internal revenue collections have dropped far below estimates because of the continued depression and the slowness of disbursements from relief and public works funds.

### HOUSEHOLD HINTS.

Cranberry jelly sliced and cut into fancy shapes with a cookie cutter or a knife makes an attractive and unusual garnish for salads and desserts during the holiday season.


*It's more than worth the trouble to Insist on*

**BERKSHIRE HAM**

Made from the choicest hogs that money can buy, then sugar-cured and hickory-smoked. Berkshire ham is entirely different from ordinary hams. Ask for Berkshire ham at your butcher's today. Insist on it!

MILLER & HART, Chicago

Berkshire HAM

Paste This In Your Recipe Book

If you have a book of favorite recipes, cut out this advertisement and paste it on one of the pages. It is a directory that tells you where you may get India Tea... from the land where the finest tea in the world is grown. Each of the brands listed below bears the Map-trademark (above) on its label . . . to let you know that the package contains India Tea.

| Brand Name | On Sale at |
|---|---|
| AMERICAN LADY | All Dealers |
| ASTOR INDIA | All Dealers |
| BANQUET INDIA CEYLON | All Dealers |
| BIEDERMANN'S | All Dealers |
| BOULEVARD | All Dealers |
| CELINRUS | Great American Tea Co. |
| FAUST | All Dealers |
| FORBES' QUALITY | All Dealers |
| GOLDEN DRIP | All Dealers |
| GOLDEN KEY | Great American Tea Co. |
| GRANT CABIN TEA BALLS | All Dealers |
| I. G. A. | I. G. A. Stores |
| LANDFORD | All Dealers |
| LIGHT OF ASIA | Independent Grocers |
| MAYFAIR | A & P Stores |
| MONARCH | Independent Grocers |
| NATIONAL | National Tea Stores |
| NECTAR | A & P Stores |
| NONE SUCH | All Dealers |
| OPEKO | Liggett's & Rexall Stores |
| PRIDE OF INDIA | All Dealers |
| ROSEMARY | A. G. Stores |
| ROYAL GARDEN | All Dealers |
| THOS. J. WEBB TEA | All Dealers |
| VASANTA | Stop and Shop |
| WHITE HOUSE | All Dealers |
| WHITE RIBBON | All Dealers |
| OUR OWN | A & P Stores |

**CHOP SUEY OR CHOW MEIN prepared at home**

TEN minutes is all the time you need. Delicious Chinese recipes on every La Choy tin. Chop suey is a complete meal. It is economical. Ask your grocer for La Choy Vegetables for real Chinese chop suey. Packed by Americans in America.

# 9 YEAR OLD GIRL BAKES PRIZE THANKSGIVING FRUIT CAKE!

● Dixie Mix is so easy that even a child can exceed the first time! And the cake is a regular prize winner for flavor and quality, too!

## 2 MINUTE FRUIT CAKE

*GUARANTEED TO EQUAL BEST YOU EVER TASTED!*

Just empty a package of Dixie Mix into a bowl... stir in an egg... ½ cup of fruit juice... and bake! That's all there is to it. It's so easy—so *good*—that we'll give you your money back *twice over* if you're not satisfied!

Dixie Mix is the secret that lets even a 9-year-old girl bake a fruit cake that equals those of grown-up cooks! And here's how it does it.

Dixie Mix makes home-made fruit cake at its finest . . . rich, dark, heavily-fruited. It's based on a famous old Southern recipe.

With Dixie Mix anyone can make perfect fruit cake the first time. Nothing to do wrong. And no pan to wash up afterwards. Dixie Mix comes packed in its own convenient baking tin at no extra cost!

**SAVES TIME AND MONEY**

With Dixie Mix all ingredients are ready-chopped and measured. Think of the time you save compared with old-fashioned methods! This new way takes only 2 minutes!

Dixie Mix saves money, too. It's a real bargain. If you could purchase a ready baked fruit cake as good as Dixie Mix at the same low price, you'd be getting a most amazing buy!

Telephone your grocer right now. Everyone is talking about Dixie Mix and you ought to try it too. Every box carries Dromedary's *double your money back* guarantee.

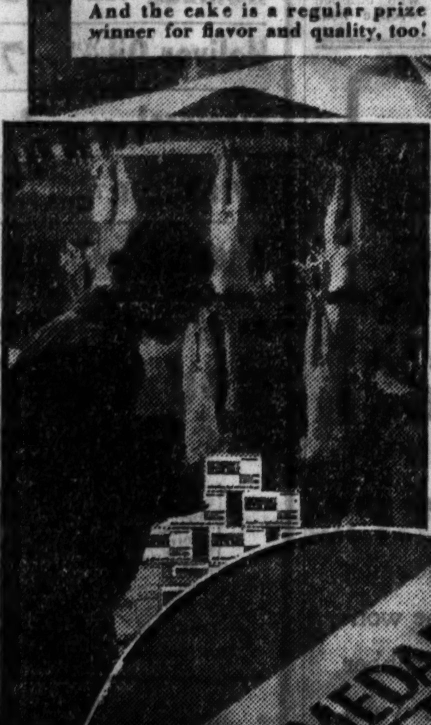

**Bake it NOW for Thanksgiving and Christmas**

Ask your grocer about Dixie Mix *today*. There is still time to bake it for Thanksgiving. And for Christmas . . . well, Dixie Mix actually improves with age! Makes welcome, inexpensive gifts, too!

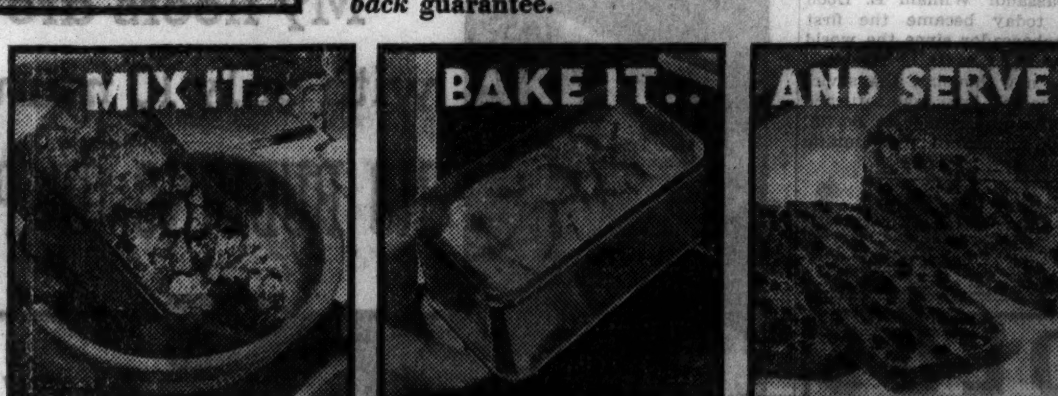


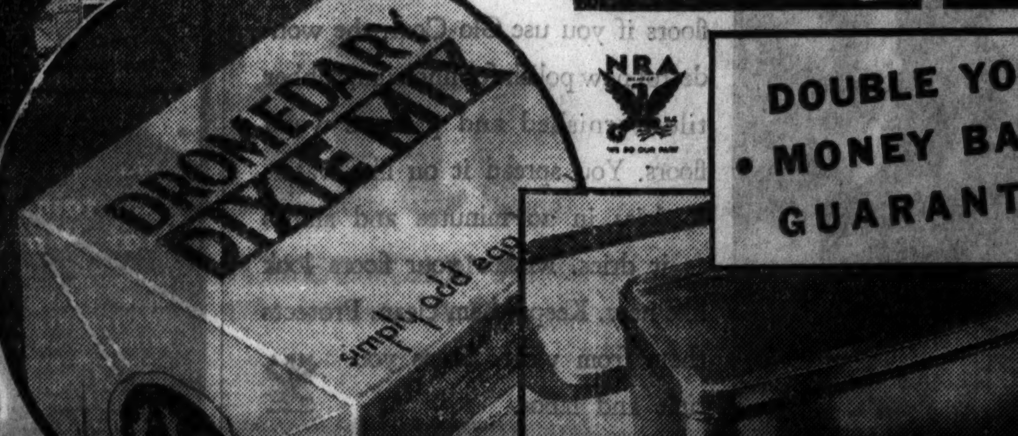


NRA

**DOUBLE YOUR • MONEY BACK • GUARANTEE**

If you are not completely satisfied that Dixie Mix is as good as any fruit cake you ever tasted . . . and as economical, too . . . we'll refund double the price you paid for your Dixie Mix package. Simply mail us the empty carton, a small piece of the cake you baked, and a letter telling why you didn't like it.

**PACKED IN FREE BAKING TIN**

*You don't even need a pan when you make fruit cake the new Dixie Mix Way! Every Dixie Mix package includes a FREE baking tin, already lined with glassine paper. After baking, store your cake in this same tin!*

Made by the packers of Dromedary Dates

# DEALERS HOLD DOWN PRICES ON GOOD TURKEYS

## Assure Thanksgiving Food at Low Cost.

BY PAUL POTTER.

In preparation for the thousands of Thanksgiving dinners which will be spread in homes throughout the Chicago region next Thursday food merchants already have increased their stocks of holiday supplies and have priced them in the main but little higher than they were a year ago—in some cases, as with turkeys, the prices being lower.

While few retailers have announced prices on Thanksgiving turkeys as yet, orders are being taken briskly in stores, with prospects that a good quality bird will cost between 25 and 30 cents a pound. Some turkeys will be sold as low as 20 cents a pound, but few of these will be top grade.

**Carloads of Turkeys Arrive.**

Several carloads of turkeys from Oklahoma and Texas, ready picked for marketing, have arrived in Chicago in refrigerator cars. Dealers in the poultry markets seem inclined to hold onto the prime quality birds until early next week before declaring a price, although some sales are being made now to insure that prices will be lower than they were last Christmas, if not lower than last Thanksgiving.

The crop of nuts has been unusually large and prices in Chicago stores this week-end reflect the plentiful supplies on hand. Sweet potatoes, tangerines (first of the new crop), cranberries, table grapes, squash, bread, eggs, lard, and flour are offered at prices in line with those of a year ago, when most foodstuffs were extremely cheap.

Many stores will be found to have reduced the price of lard, sugar, butter, and eggs this week-end, compared with prices of these items a week ago. Prices on each of these commodities have been reduced in wholesale markets.

**Flour Down in Price.**

Flour also has receded in price as compared with a month ago, even though about one-fourth of the retail price represents a processing tax imposed by the government. Cooking apples, celery, cauliflower, beans, head lettuce, tomatoes, and grapefruit are selling at about the same prices they have commanded for three weeks.

Those who turn from turkeys, geese, or ducks to some meat for the week-end or for next week's festive dinners will find pork prices have come down since a week ago. Veal and beef, both meats having been produced at an increased rate in recent weeks, are even lower in price today than they were a year ago or six weeks ago.

Records of the meat packing industry reveal that there has been prepared some 8 per cent more meat this season so far than was produced a year ago. With a plentiful supply of poultry in the country and with egg prices down meat merchants are assuring consumers that no price increase is to be expected in the immediate future for the main dish of the meal.

## Moweaqua Pair Observes 66th Wedding Anniversary

Moweaqua, Ill., Nov. 23.—[Special.]—Mr. and Mrs. J. O. Armstrong celebrated their 66th wedding anniversary in their home here recalling a similar event in the life of Mr. Armstrong's brother, the late Beverly Armstrong, 18 years ago. Mr. Armstrong is 87 years of age and Mrs. Armstrong is 82. Both are in fair health.

## HAITI NOW ON MAPS AS HISPANIOLA, NAME GIVEN BY COLUMBUS

Washington, D. C., Nov. 23.—(AP)—Hispaniola is making its appearance on official United States maps and in publications as the name of the island heretofore designated as Haiti.

The change is being made in accordance with a decision of the United States geographic board which gives back to the island the name bestowed on it by Christopher Columbus when he discovered it on Dec. 6, 1492. Earlier that year Columbus on the same voyage discovered the new world, landing on San Salvador island, one of the Bahamas.

Hispaniola, second largest island in area and population in the West Indies, comprises the republics of Haiti and Santo Domingo and for years has been known as the Island of Haiti. The navy's hydrographic office is the first of the government agencies to make the change, placing it on its pilot charts.


IT'S HERE

a new delicious wholesome FRUIT DRINK

PRUNE JUICE

*A natural laxative.* Containing all the well known wholesome goodness of California sun-cured prunes in a new and delicious form. Just the pure, natural juice. Nothing added, nothing taken away. Rich in the valuable minerals. And rich in the important quality of promoting regular habits. Drink to your own good health ... every day.

FULL QUART 25¢

SUNSWEET JUICE *of the Tenderized* PRUNE


## Jedge Billy 'Membehs Abs'lom

(*By Edward F. Younger.*)

Po' ol' Abs'lom Hill wuz up biffo de jedge t'day;
  Shurriff say Abs'lom a-beggin' on de street,
De cha'hge agin him am fragrancy, shurriff say,
  Astin' pennies offen folkses dat he meet.

Jedge Billy McKay wuz a-p'sidin' in de cote
  An' he lookin' mighty tiahed an' sorter cross;
Abs'lom scairt, jedge gin'ally call him Ol' Spo'ht,
  So he shuffle up an' say: "Mist' Jedge, Boss,

"Yo' honoh, suh, disyer's a mighty pow'ful hot day
  An' yo' aint feelin' yo' bes'—please lemme speak,
C'd yo' gib me a li'l mo' time?" Abs'lom say,
  "C'd yo' pos'pone mah trial f'r a week?"

Jedge say: "Yo' ol' rascal, Ah 'membehs yo' now,
  Yo' he'ped me home f'm dat fish fry las' night;
Dat wuz SOME PA'HTY!" an' de jedge mop he's brow,
  "Ah aint gwine try yo' a-tall, git outen mah sight!"

SWEET AD-O-LINE

## HOLIDAY FEAST SUCCESS RESTS ON TRIMMINGS

### *Menus Are Suggested for Thanksgiving.*

BY DOROTHY MASTERS.

By this time, the meat for Thanksgiving dinner ought to be pretty well settled. If the husband's last pay check can stand it, you'll probably have the traditional turkey, or maybe duck. But if the food budget is showing signs of breaking its bounds, maybe there'll be ham or beef.

In the latter case, much of the success of the Thanksgiving dinner depends on other goodies the cook is able to conjure. But even a golden brown 15 pound gobbler can't do the feast honors alone.

So let's give a thought to the rest of the meal. Gods of the feast demand great homage, and whether it's turkey or what-have-you, here are a few tasty menus based around the various meats.

Fruit Juice.
Tomato Bouillon — Salted Wafers
Roast Turkey — Chestnut Stuffing
Candied Sweet Potatoes
Buttered Yellow Turnips
Bread — Cranberry Sauce
Pear Salad — Cheese Sticks
Assorted Fruits — Nuts

Chestnut stuffing for a ten pound turkey calls for:

2½ cups chestnuts [shelled].
4 cups bread crumbs [soft].
1 teaspoon salt.
1 teaspoon poultry seasoning.
1 tablespoon diced celery.
1 tablespoon parsley [chopped].
½ cup melted butter.
Paprika.

Cover the chestnuts with boiling water, and let stand for five minutes, after which the brown skins are easily removed. Steam the chestnuts in a double boiler until soft, then mash well or cut in small dices. Combine with the remaining ingredients, and stuff lightly into the turkey.

For the ham dinner there's:

Shrimp Cocktail
Baked Fresh Ham — Brown Gravy
Spiced Prunes
Escalloped Corn — Sweet Potato Puffs
Bread — Currant Jelly
Waldorf Salad
Apple Pudding — Hard Sauce
Coffee — Mints

Spiced prunes require:

½ pound dried prunes.
1 stick cinnamon.
5 whole cloves.
2 tablespoons sugar.
2 tablespoons lemon juice.

Wash the prunes and let soak covered for six or eight hours. Simmer one hour in water in which they were soaked, add the remaining ingredients, and cook for one hour. Remove the spices and chill. Serve as a garnish for the ham.

For Mister Duck's pals these dishes are chummy:

Spiced Cider Punch
Roast Duck — Wild Rice Stuffing
Candied Apple Rings
Mashed Potatoes — Gravy
Buttered Green Beans
Bread — Butter
Cranberry Mold Salad
Pumpkin Pie — Coffee

And for the beef dinner we have:

Tomato Jelly Salad
Cheesed Wafers
Rib Roast of Beef — Brown Gravy
Candied Sweet Potatoes in Pineapple Rings
Cranberry Sauce — Celery
Stuffed Onions, Baked
Bread — Butter
Steamed Prune Pudding
Lemon Sauce
Coffee — Nuts

Recipe for the candied sweet potatoes with pineapple [serving ten] is as follows:

10 cooked potatoes
10 slices pineapple.
¾ cup brown sugar.
¾ cup pineapple juice
2 tablespoons butter.
½ teaspoon salt.
Paprika.

Mix the sugar, butter, and pineapple juice, and boil for two minutes. Dip potatoes in this mixture and arrange them on the pineapple slices in a shallow pan. Pour the remaining sirup over the top, and dust with salt and paprika. Bake for half an hour in a moderate oven. Potatoes need to be basted several times.

Here are a few sidelights on the chicken meal:

Fruit Cup
Baked Chicken — Stuffing
Mashed Potatoes — Giblet Gravy
Creamed Carrots and Peas
Hot Rolls — Grape Jelly
Head Lettuce — Roquefort Dressing
Brick Ice Cream
Chocolate Cake with Marshmallow Frosting
Coffee
Salted Nuts — Fancy Candies


JUST SPRINKLE IN ★ TO MAKE DISHES SPARKLE

To make your dishes sparkle just sprinkle a teaspoon of Climalene into your dishwater. Climalene softens water ... dissolves grease. You do your dishes in soft lasting suds with ½ the soap. It makes clothes whiter, too. Get Climalene from your grocer in 2 sizes, 10c, 25c.

NRA H2

CLIMALENE

GET THESE THANKSGIVING "NEEDFULS" FROM Borden's

—of definitely finer quality

Taste Will Tell!

● You, of course, want every bit of your holiday dinners to be *perfect.* All of Borden's farm products—butter, eggs, milk, cream, cottage cheese, soured cream—are of definitely finer quality and insure perfect results.

Order from your Borden's salesman for early delivery Thursday morning or phone Franklin 3107.


# EAT VITAMIN A AND AVOID COLDS, DIETITIAN URGES

Lafayette, Ind., Nov. 23.—[Special.]—Winter, with overheated houses, lack of fresh air, and dry atmosphere in many homes, is a bad season for colds, says Miss Aneta Beadle, extension nutritionist of Purdue university. Some persons are much more susceptible to colds than others, and she advises those who are highly susceptible to try to build up their resistance.

**Germs Always Waiting Chance.**

There are many theories as to the cause of colds, such as wet feet, exposure to drafts, extreme cold, fatigue, and indigestion. Doubtless these are contributing factors. Germs are always present in the nose and throat, and anything that reduces vitality increases susceptibility to such as infection.

"Diet plays a large part in cold prevention," says Miss Beadle. "Those foods that contain vitamin A are helpful in preventing colds. These are: Egg yolk, butter, cream, cheese, milk, green vegetables, carrots, tomatoes, vital organs [kidney and liver], oranges, prunes, and pineapple.

**Stresses Water and Exercise.**

"Starches and sugars, particularly pastry, candy, and sweets, when taken in large quantities, interfere with digestion and elimination. Water is extremely important. Every one should have six to eight glasses a day, and it is well to take two before breakfast. Exercise, especially in these days, is sadly neglected. Vigorous walking and deep breathing will do much to improve the circulation and tone up the digestive tract.

"Sleep is exceedingly important. Insufficient sleep is one of the contributing causes for colds. Individuals should watch their diet, drink plenty of water, take their daily exercise in the open air, and have their required amount of sleep."

## BEG YOUR PARDON

An item in THE TRIBUNE yesterday morning stated that the coroner's office was investigating the death of Miss Rose Stanek, 35 years old, 6300 Winthrop avenue, on information from the police that she had been taking medicines to reduce her weight. The coroner's office announced that no investigation was being made as a post mortem examination by a physician had shown that Miss Stanek died of natural causes.


At National YOU'RE SURE OF MORE FOR YOUR MONEY!

Money-Saving Food Distribution — EST. 1899 — NATIONAL TEA CO. Food Stores

You know you are getting the greatest values when you shop at National—for, in all your daily food needs, National Tea Co. co-operates by giving you MORE for your money. Check over these items we are featuring this week-end—and see how easy it is to get more when you shop the National way.

IN OUR 240 MODERN MEAT DEPARTMENTS ·

**Pork** LOIN ROAST — Rib or Loin End 3-lb. average — 9c lb.

Center Cut Pork Roast 14c lb. — Center Cut Pork Chops 15c lb. — Pork Tenderloin 25c lb.

SAVE ON THESE IN ALL OUR FOOD STORES

**Butter** — National's Pasteurized Pure Cream — lb. 25c

**Eggs** — Buy for Thanksgiving cooking and baking — doz. (bulk) 16c

National's Fancy Selected Eggs dozen in carton 26c

**Sugar** — Silver Crystal Finest Granulated — 10 lbs. in cloth bag 47c

Domino Sugar Pure Cane 5-lb. pkg. 27c — Domino Sugar XXXX Confectioner's or O. F. Brown Sugar 1-lb. pkg. 7c

**Flour** — HAZEL—All-Purpose Uniform—Dependable — 24½-lb. bag 85c

SwansDown Cake Flour 2¾-lb. pkg. 27c — Swift's Lard Silverleaf "Pastry-Tested" 2 1-lb. ctns. 15c

**Coffee** — NATIONAL DELUXE Rich, full-bodied flavor — 1-lb. glass jar 27c

Maxwell House Vita-fresh Coffee 1-lb. can 28c — Chase & Sanborn's "Dated" Coffee 1-lb. can 29c

**White Bread** — full 1-lb. loaf 5c

AMERICAN HOME—Whole or Sliced—Fresh, every day, from our ovens. A full pound of wholesome nourishment in every loaf.

Chicago & Suburbs—Nov. 24-25

NRA — NATIONAL TEA CO. FOOD STORES

THE COMPLETE MONEY-SAVING FOOD DISTRIBUTION SERVICE

AN ITEMIZED CASH REGISTER RECEIPT WITH EVERY PURCHASE

# TRIBUNE COOKERY STUDENTS TO SEE TURKEY ROASTED

## Last Session of School to Be Held Today.

BY KATHERINE KELLEY.

That problem often so puzzling to the host or hostess who invites friends in for after the theater supper was solved yesterday by Mrs. Ida M. Chitwood in her model kitchen on the stage of the Aragon ballroom, 1100 Lawrence avenue. More than 5,000 north side women, craning their necks to see the finished dishes, with one accord pronounced their approval.

ALLAN JONES.

Today will see the final session of THE TRIBUNE school of cookery after the Thanksgiving turkey, browned to a turn, comes piping hot from the oven. The session will wind up three weeks of the third annual school, conducted by Mrs. Ida Chitwood in coöperation with Mary Meade, TRIBUNE cooking editor; last week, in Guyon's ballroom for the west side women and in the Trianon ballroom for the south side housewives the preceding week.

**Capacity Crowd Each Day.**

Each of the three days of this week's school the Aragon has been filled to capacity, the overflow waiting outside. Yesterday the doors were opened before 10 a. m. so the waiting women might be more comfortable. The program of entertainment will start at 12:30 today and Mrs. Chitwood's demonstration at 1:30 p. m. The grand prizes will be awarded at the close of the session.

Supper dishes, rich with sauces easily made and very good, were those prepared by Mrs. Chitwood yesterday. From among several of these dishes were two which the genial host himself can stir up in a jiffy on the evening he sends his wife out and invites his cronies in. One was subgum chop suey or chow mein, and the other bean sprouts with bacon.

Mrs. Chitwood demonstrated how quickly subgum chop suey could be made. She browned fat in a skillet, added diced raw pork, searing it four minutes. She added celery and water and boiled another four minutes. A can of Chinese vegetables, well drained, was added to this and heated thoroughly. Then the thickening of cornstarch and water was stirred in. The dish is served piping hot.

The simpler of the two was the bean sprouts with bacon. The bacon is chopped and fried until done, vinegar added and poured over bean sprouts. The mixture is heated and drained ready for serving.

**Supper Dishes for Housewife.**

For the hostess, Mrs. Chitwood showed how Spanish veal balls are made, a combination of meat, cracker crumbs, egg, salt, chili powder, parsley, onion, potatoes, green pepper, tomato soup, and broth or milk. Macaroni and beans au gratin was another good dish she prepared for an after the theater supper. For the housewife in search of other good recipes she made banana short cake, ginger bread, and cranberry pastry slices.

Quin Ryan, director of W-G-N, with "Uncle Quin's Scalawags" nearly stole the show during the hour of entertainment opening the program. Wishbone, Donny Dreamer, and Jean were there in person, and lucky was the child whose mother had brought him along to the cooking school. One youngster who sidled near the stage for a closeup of her radio favorites was rewarded by being lifted to the platform to join the act. Russ Russell, W-G-N staff announcer, was there in person, too.

Another popular number was the excerpt from "No Mother to Guide Her," put on by ten stars of the show boat Dixiana. In good old melodrama fashion, the hero and heroine were cheered and the villian hissed.

**Varied Program of Entertainment.**

Other numbers on the program included the community singing led by Carl Craven with Allan Grant at the piano, numbers by the Gladys Hight school of dancing, solos by Lillian Knowles, contralto, who pinch hit for her husband, Edwin Kemp, who was to appear. She sang "My Heart at Thy Sweet Voice," from "Samson and Delilah." The quartet of the Metropolitan Concert company sang Kountz' "The Sleigh" and the "Pilgrim's Chorus" from "Samson and Delilah."

Camil Virla, executive chef at Hotel Sherman, showed how the College Inn white layer cake is made, even to the filling. Nellie Snavely, director of home economics for R. Cooper Jr., Inc., gave a talk on foods. Guests for the afternoon were from the home economics class of Mundelein college.

**Ruth Pryor to Dance Today.**

Today, Phil Maxwell, who has presided as master of ceremonies throughout the three weeks, will introduce the entertainers for the last time: the grocerettes, Lorraine Nevens and Lois Grider; Edgar Nelson, who will lead the community singing with Helen Rauh at the piano; Ruth Pryor, premiere danseuse of the Stevens hotel; Bob Elson W-G-N staff announcer; Allan Jones, star of "Bittersweet" at the Grand Opera house, and the Mundy Choristers, directed by James A. Mundy, Barbara Drangelis, opera star.

Miss Mary Meade will make her final speech introductory to Mrs. Chitwood's lecture in which she will tell something of THE TRIBUNE's home economics service and will demonstrate one of her favorite recipes. Mrs. Anna J. Peterson, director of the home service department of the Peoples Gas, Light and Coke company, will speak on "Personality in Foods."

THE TRIBUNE women writers who will appear today are Kathleen McLaughlin, reporter on the general news staff, and Irene Steyskal, Metropolitan section reporter.

# MICHIGAN UPPER PENINSULA NOW A POTATO AREA

## Extensively Grown in Several Counties.

BY EVERETT SWINGLE.

Chicago's potato market, the nation's major distributing center of this most important American vegetable, has attracted supplies from a new source in the last three years. Experiments leading to considerable production in the upper peninsula of Michigan indicate this region of several counties now has a rival for its lumbering, dairying, and mining industries.

It would require an immense increase in yield, however, to equal the harvest which potato farmers in Wisconsin ship to Chicago each year by rail and truck, for about one-fourth of the Chicago supply is grown in fields of sandy soils in central Wisconsin. Other large quantities are marketed here each year by growers in Minnesota, Idaho, and other states.

**Enthusiastic in Claims.**

The most enthusiastic growers in the upper Michigan peninsula claim the area has the equal in climate to the famous Aroostook county potato section in northeast Maine, where cool temperatures and helpful rains add to the production per acre. For fifteen years the Michigan peninsula temperatures have checked with the Aroostook temperatures during the growing season, while the latter has had an average of .13 of an inch less rainfall annually in the summer months.

The Houghton copper country is in the midst of this new potato growing area. Counties over which the production spreads include Gogebic, Ontonagon, Houghton, Baraga, Marquette, Alger and Luce and portions of Iron and Delta.

Indiana potato growers also have their eyes on the Chicago potato market. In addition to a large annual yield from sweet potatoes, experiments have led to the development of a new baking potato. Indiana farmers are to call this the "Hoosier baker" to designate its special use on hotel, restaurant and household menus.

**Enough to Feed Ten Millions.**

Chicago claims its title as the nation's potato market because of its central location which attracts more than 30,000 carlots of potatoes annually. This is about enough to feed ten million persons. Approximately 55 per cent of this quantity is consumed in the city and suburbs and the rest is shipped out to smaller markets.

The estimate on production for the United States by crop reporters in state and federal service is that the 1933 yield is about 317,612,000 bushels of potatoes. In Wisconsin growers have harvested about 17,812,000 bushels.

# ENLIVEN THE MEAL WITH THIS SIMPLE CRANBERRY DESSERT

Cranberries bring a holiday atmosphere to the dinner table. They are inexpensive and adaptable, and enliven the meat with their brilliant color. A simple dessert made with cranberries, which also helps use stale bread, is cranberry brown betty.

**Cranberry Brown Betty.**

2¼ cups of cranberries
1½ cups of sugar
¾ teaspoon of salt
¼ teaspoon of cinnamon
¼ teaspoon of nutmeg
1½ cups of dry bread crumbs.

Crush and mix together the cranberries, sugar, salt, and spices. In a greased baking dish, place a layer of one-third of the bread crumbs, then add a layer of half the cranberry mixture, then another third of the crumbs, the rest of the cranberry mixture, and the rest of the crumbs. Dot the top with butter, and pour over the top about ¾ cup of hot water. Bake the pudding in a covered dish for one hour, in a hot oven [400 degrees Fahrenheit].

For the meal to precede this dessert, the New York state college of home economics suggests roast lamb, buttered spinach, chopped raw carrot salad, whole wheat bread and butter, milk for the children, and milk or other beverage for grown-ups.

# LARD REGARDED LOWEST IN COST OF COOKING FATS

## Proper Temperature Is Held Important.

Fried foods, hot breads and pastries become most tempting at this time of the year when appetites begin registering a demand for additional fuel, which leads nutrition experts to pronounce lard the lowest in cost of cooking fats.

The supposed indigestibility of well fried foods is no cause for worry if the normal adult does not eat too much of this type of food at one time, lard authorities explain.

**Care Is Recommended.**

Some cooks are called inexpert at cooking with fat because they permit the foods to soak up too much. This slows up the digestion in the same manner as eating too much fried food.

For successful frying in fat, the principal secret is to get the lard just hot enough but not too hot for the particular food being prepared. If the lard is not hot enough the food will soak up an excess, while if the melted fat is too hot it will smoke and decompose.

**Suggestions Are Made.**

One of the newest tips on using lard includes the following suggestions:

When frying anything coated with flour, meal or bread crumbs, let the coated pieces dry a little to "set" and make a crust. For deep lard frying test the temperature of the lard with a cube of bread. If the bread browns in 60 seconds the lard is at the right temperature for frying raw foods. For cooked foods the lard should be hotter—the cube of bread should brown in 40 seconds.

# BAKED LIMA BEANS AND TOMATOES PROVE TASTY SUPPER DISH

A hearty main dish for supper or lunch is baked lima beans with tomatoes. Besides containing two vegetables, one of which is a meat substitute in itself, it contains also bacon, which gives it meat value and flavor. It is easy to prepare and inexpensive as well.

BAKED LIMA BEANS WITH TOMATOES.

1 quart dried lima beans.
3 cups tomatoes.
¼ pound bacon.
1 tablespoon salt.

Soak the beans overnight and cook them until they are tender in water in which they were soaked. Drain them, and put them in a baking dish, and add the tomatoes and salt. Place the bacon strips on top. Cover the dish and bake slowly for one hour.

SERVE FISH WITH THAT FRESH CAUGHT FLAVOR

Neither housewives nor dealers can tell whether fish have that fresh-caught flavor when you are buying them. Therefore, the one safe way to get that delectable fresh-caught taste in your fish is to ask for 40-Fathom Fish, which fairly fly from the cool depths of the ocean to your dealer.

40-Fathom Fish is the cream of the catch—boned and free from heads, tails and all waste—the flaky, white tenderloin of the sea—tender and juicy with the fresh caught tang of the ocean—ready for the fire without even washing—easy to cook as bacon.

40-Fathom Fish come to you in the 40-Fathom wrapper with the name and the picture of Old 40-Fathom on the wrapper. If fish in some other wrapper or fish in no wrapper is offered you as 40-Fathom Fish, don't buy it. Get 40-Fathom Fish in 40-Fathom wrapper or refuse to take it.

SAVOY FRUIT SALAD

FIVE FRUITS OF FAMOUS SAVOY QUALITY ARE HAPPILY BLENDED!

Big Red Cherries. Firm, juicy Peaches. Delicious Pears. Fine Apricots. Tempting Pineapple. Those are the fruits—blended in their own juices—you see when you open a can of Savoy Fruit Salad.

No matter how rigid your budget, treat yourself to this small luxury, priced so moderately. It isn't a luxury, really, except in taste. *Value* describes it better—for it combines the healthful qualities of these five delightful fruits with real enjoyment and pleasure for your family.

And the Savoy Label, of course, means that it is *guaranteed* to be the best fruit salad obtainable, or your dealer will refund your money.

Steele-Wedeles Company, Chicago

SAVOY FOODS HIGHEST QUALITY *AT PRICES ALL CAN AFFORD!*

SUBSCRIBE FOR THE CHICAGO TRIBUNE

Eight Reasons Why you should buy CANNED APPLESAUCE

1. It offers exceptional food value.
2. It is a fact that when apples are prepared as applesauce they are more easily digested.
3. Applesauce is good for you—containing mineral salts that are beneficial.
4. It is good alone—refreshing for breakfast, as a dessert for lunch, or as a side dish with the meat course at dinner.
5. It is a favored food for children.
6. It is a quick and "friendly help" in preparing desserts that will satisfy the most critical, jaded appetite.
7. It is uniformly fine, in quality, flavor, and consistency.
8. It is *more* economical and satisfactory than making it yourself—if you figure the cost of apples, sugar, waste, and fuel.

You can make applesauce only from the type of apples which happen to be in the market—but

CANNED APPLESAUCE *is a blend of apples of distinctly different flavors*

APPLE SAUCE CANNERS, *Inc.* Commerce Bldg. Rochester, N. Y.

IMPORTANT!

One important thing to remember in buying a bran product for the relief of constipation—is to *look at the label.* The Food and Drug Administration has advised that bran products should state clearly on the package just what they contain.

Kellogg's ALL-BRAN—because it is *all bran* with only flavor added, gives you the generous amount of "bulk" needed to promote proper elimination.

"We kept well last winter"

THOUSANDS of people "kept on the sunny side of life" last winter. They kept themselves free from common constipation—the ailment that so frequently tears down resistance to "colds" and other winter infections.

Stand guard over the health of your family this winter. Correct common constipation the safe way—by proper diet. Serve them frequently with a delicious cereal.

Laboratory tests show Kellogg's ALL-BRAN supplies "bulk" to exercise the intestines, and vitamin B to further aid regularity. The "bulk" in ALL-BRAN is much like that in leafy vegetables. ALL-BRAN is also rich in blood-building iron.

Two tablespoonfuls daily will correct most types of constipation. With each meal in severe cases. If not relieved this way, see your doctor.

Serve ALL-BRAN with milk or cream, or cook into muffins, omelets, breads, etc. Sold by all grocers, in the red-and-green package. Made by Kellogg in Battle Creek.

Keep on the sunny side of life

W. K. Kellogg OF BATTLE CREEK

# Dates Are Set for 2 Parties for Holidays

## Winter Sports Luncheon Is Planned.

BY JUDITH CASS.

TWO more dates to be marked by the debutantes with red pencils: Dec. 23 and Jan. 7. The first has been chosen by Miss Honore White as the day on which she will entertain for three buds of the season, Miss Virginia Ashcraft, Miss Allene Withers and Miss Jean Lamson, and the second is the date of a winter sports luncheon that Miss Jean Armstrong and her brother, Frank H. Armstrong II., will give for three other debs, Miss Marie Louise Gardner, Miss Barbara Bastien and Miss Anne Palmer.

Miss White's party is to be a tea dance from 4 to 7 o'clock at the Casino. All three of the girls for whom she is entertaining have been schoolmates of hers; and Miss Withers, who is a student at Sarah Lawrence college this year, is to be the house guest of Miss White and her parents, the Howard W. Fentons during the holiday season. Miss Withers' mother and older sister, Mrs. Allen L. Withers and Miss Leila Withers, are spending the winter in California, where Allene will join them for her spring vacation. Miss Lamson, the daughter of the Warren A. Lamsons of Winnetka, made her debut before going east to Bryn Mawr, and Miss Ashcraft, who was presented at a tea at the Evanston home of her parents, Mr. and Mrs. Edwin M. Ashcraft Jr., is enjoying the whole of her first winter out in Chicago.

Miss Withers is to be given another party on that busy Saturday, too, for Mrs. Theodore Proxmire has planned to entertain for her at luncheon that day at her home in Lake Forest. That night at the Casino Miss Louise Forgan, Miss Peggy Hixon and Miss Beth Coleman will "come out" at a dinner dance.

The Armstrongs' party is to be at the Glenview club and all that is needed to make it a success is for the weather that Sunday to be cold enough so that there are ice and snow. Miss Gardner is the Henry A. Gardners' daughter, Miss Bastien is the daughter of Mr. and Mrs. Alvin E. Bastien and Miss Palmer is the Dudley Palmers' daughter. The host and hostess at the party are the son and eldest daughter of Mr. and Mrs. Horace W. Armstrong of Winnetka.

### *Party Monday for Miss Orr.*

Mrs. Howard Linn has invited some of the season's debutantes to luncheon next Monday at the Casino to meet Miss Mimi Orr, the daughter of Mrs. Linn's old friend, Mrs. Arthur Orr of St. Charles. Miss Orr is not making a formal debut this winter because of the death last summer of her father, but she is included in many of the parties because this is her first winter at home. Her name is Mary Ann, but she never is called anything but Mimi.

The Orrs' home in St. Charles is one of the oldest and most charming houses in the Fox river valley. It is just across the street from the old Linn homestead, the quaintest, most fascinating old place imaginable. Scott Linn, Howard Linn's cousin, is its present occupant.

Mrs. Linn's guests will be Miss Patsy Keith, Miss Nancy Morse, Miss Peggy Hixon, Miss Jean Wilhelm, Miss Barbara Bastien, Miss Virginia Thatcher, Miss Jean Hyman, Miss Jean O'Brien, and Miss Fleury Leonard.

Dr. Norman Hutton, former rector of St. Chrysostom's church, is coming from the east on Jan. 27 to read the wedding service of Miss Marguerite Foster, daughter of Mr. and Mrs. George B. Foster, and Leopold S. Fetcher, son of the Edwin S. Fetchers of Winnetka.

Miss Geraldine Foster, who is to be a debutante next year is to be her sister's only attendant and Stanton Fetcher will be best man for his brother. The wedding is to be a very quiet affair at the Fosters' new Astor street apartment with only the immediate families and a few intimate friends present. Miss Foster's and Mr. Fetcher's host of friends here are regretting that they are to make their home in Cincinnati where Mr. Fetcher is engaged in business.

### *Prenuptial Parties for Barbara Senn.*

Parties and more parties fill the calendar of Dr. William N. Senn's pretty daughter, Miss Barbara Senn, from now until her wedding day, Dec. 9. In a very quiet ceremony, witnessed only by the immediate families and a few intimate friends, Miss Senn will be married to George Curtis Bird, son of Mr. and Mrs. George Henry Bird of Wilmette, at her father's apartment at 1242 Astor street.

Miss Dorothy Senn is to attend her sister as maid of honor, and another bride of the winter, Miss Florence Otis, whose engagement to Wade Fetzer Jr. was only recently announced, will be the only bridesmaid. James Meloy is to serve Mr. Bird as best man and Dr. George Berusse Jr. is to usher.

This afternoon Miss Gloria Griffiths, the attractive daughter of Mrs. Moissant Griffiths, is giving a tea and glove shower for Miss Senn at her mother's Lake Shore drive apartment. Miss Betty Kellogg will be hostess at a Sunday night supper for Miss Senn and Mr. Bird, and Miss Jane Lucey will entertain Tuesday at a luncheon at the Belmont. All of the guests will move on from this party to the cocktail party Mrs. Elizabeth S. Ricker is having at 5 o'clock at her apartment in the Whitehall.

Mrs. Ralph C. Otis has planned a tea and miscellaneous shower for Miss Senn for next Wednesday afternoon, and the day after Thanksgiving Miss

[Continued on page 23, column 1.]

# *Show of Small Paintings One Worth Seeing*

BY ELEANOR JEWETT.

That favorite cliché of the enthusiast, jewels in miniature, may with justice be used to describe the exhibition of water colors and drawings which has been opened in the Chester H. Johnson galleries, Fine Arts building. Mr. Johnson has secured particularly representative and choice little paintings by a number of important painters and from these has built up an exhibit stunning in its extent and detail.

Arthur B. Davies, one of the greatest of American artists, is represented with three gemlike landscapes, exquisite in color and beautiful for their depth and quality. Orpen, the distinguished English painter, is represented with a marvelous rendering of an Irish wayside shrine. The figure of the crucified Christ is a magnificent piece of drawing. On either side the two thieves who died with Christ are just suggested. The curious black hat which Irish custom places upon the Lord's head is seen in this unusual panel.

Another British painter is Lintott and he changes one's trend of thought in a moment to the jolliest line of whimsey. He gives us musical moments that are capitally done and brimful, besides, of humor. He who can resist the potent charms of Siegfried or the dominant vigor of the concert solo singer is a strong man, impervious to the power of caricature in the grand manner.

Bonnard, the Frenchman, may be discovered in three richly colored little landscapes, the winding road probably the most characteristic, although in both of the other scenes is his inimitable touch, rich color and harmony.

The tiny "Flower Market" by Pissarro is another of the exquisite jewels of the exhibit. It is delicate and delicious. Lautrec is present with a capital circus scene, two bareback riders performing "Le Pas de Deux." Seurat is represented by several pointillist drawings, effective though somber. The portrait of a woman by Guys is another highlight in the show.

The exhibition will continue a full two weeks and probably three and is one of those that no one should miss; it is unusually rich in brilliant painting.

# Proper Choice for Evening Extras Shown

## Contrast of Accessories Important.

BY RHEA SEEGER.

Of course you know better than to combine a coq feather fan with an ostrich boa, but do you know all the rest of the combining game, especially what goes with what of an evening; that is, the great and glamorous game of gathering your evening accessories to contrast properly or harmonize with the evening gowns you own?

It has now been made easier . . . everything you could possibly need for a fashionable and eye filling evening costume is now presented in one tucked away corner in a fashion wise shop.

Evening lights and strong daylight are available to test the colors . . . you can find everything from filmy wisps of cobweb evening hosiery, large fluttering squares of chiffon evening hankies . . . stunning new coq feather fans in emerald green, lipstick red and iridescent black . . . fluffy, little vanity bags to dangle from your wrist . . . all the newest evening ascot scarfs to tuck into the necklines of glittering new sequin jackets in silver and gold.

Long evening gloves in every conceivable shade . . . snooty short black suedes . . . long, lovely gray suedes, every color of velvet, and all the fascinating new gloves edged with feathers. Swanky evening jewelry, including the most intriguing collection of diadems, coronets, bandeaux, yet unpacked . . . bracelets, ear-rings, and tricky decorative clips, either matched in a set or gleaming in solitary splendor.

A new pet of an afternoon handbag of inky black suede has just arrived . . . and will it cause and stop traffic! It is squarish with the usual hideaways for money, slits, compartments, extra mirrors and coin purse. And then the secret of the hidden flap is found. Snuggled into a space that holds it firmly in position is the newest combination pipe and cigaret holder especially designed for the ladies. . . . A tiny round bowl holds the tobacco of a split cigaret [evidently the gals can't take the stronger stuff] and if you don't like the pipe idea, you can insert the cigaret holder into the end of the long stem . . . its new, daring, and quite exciting, depending upon how seriously you take these new creations.

### *Mrs. Ozora F. Davis Will Address Eleanor Club*

Mrs. Ozora F. Davis, president of the Chicago Woman's club, will discuss "The Place of Our Club in the Community" at the silver anniversary celebration of the Central Eleanor club at 7:30 this evening at the clubrooms, 16 North Wabash avenue. Other speakers will be Miss Jessie Veeder, president of the Eleanor association, and Miss Florence Dibell Bartlett, chairman of the Central Eleanor club.

### *Columbia U. Journalism Dean to Speak in Chicago*

Carl W. Ackerman, dean of the college of journalism of Columbia university, will address the Commercial club of Chicago at a dinner at the Blackstone hotel tonight on the subject of "Chiseling . . . the Freedom of the Press." Edward L. Ryerson Jr., president of the club, will preside.

# Christmas Dolls Help Grant Hospital

These three young women, Miss Gwendolyn Juergens, Mrs. Albert F. Madlener Jr., and Mrs. Eugene Cary Jr. (left to right) will be among those selling dolls at the Christmas sale the women's auxiliary of Grant hospital will hold on Wednesday, Dec. 6, at Mrs. Otto L. Schmidt's residence at 1547 Dearborn parkway. There will be other toys and gifts and homemade food on sale, but the auxiliary rather specializes in dolls and some of the women meet regularly each fall at Mrs. Henry Bartholomay's residence on State parkway to dress dozens of dolls.

[TRIBUNE Photo.]

# Two Pianists Joint Soloists at Symphony

BY EDWARD MOORE.

Once again linked in pianistic partnership, Guy Maier and Lee Pattison were the joint soloists with the Chicago Symphony orchestra last night, proving all over again that two pianos make great music when these artists are at the keyboards.

One result of their return was to revive and heighten admiration for the Chicago composer, Leo Sowerby. They introduced his Ballad for two pianos and orchestra to Chicago ten years ago; they repeated it a few years later; they revived it again last night. It has stood the test of ten years without weakening in the least. It belongs in the front rank of compositions of this generation. It has form, emotion, melody of the finest kind, and these are in addition to and more important than the contemporary idiom in which it is set.

There is no desire to exaggerate in saying that it, of the twentieth century, held up its programmed place with the Bach C minor Concerto of the eighteenth, which the two pianists played shortly before. Both works were ideally performed, technically brilliant and following the mood and manner of their eras. At the time of leaving Orchestra hall they had played one encore, the Chopin Rondo, and were engaged upon another, "Turkey in the Straw."

Eric DeLamarter, conducting in place of Mr. Stock, who is out of the city, did some uncommonly fine things on his own behalf. The Borodin Symphony in B minor was one of them. It not only had firm outline and brilliant color. It had also the personal stamp of the conductor. And in addition to the first class accompaniments he gave the two pianists, one remembers with gratification the suave dignity of Handel's D minor Concerto for string orchestra.

The Aguilars, a family of four lutenists, who appeared with Sophie Braslau, contralto, at the Blackstone yesterday morning, are directly in line with Segovia, the guitarist, in showing the virtues and delights of music played upon plucked strings. Spanish, like Segovia, they are three brothers, Ezequiel, Pepe, and Paco, and a sister, Elisa.

They make a habit of playing melodious, attractive, and not too learned music, Scarlatti, Haydn, and Handel on the one side, arrangements of the modern Spanish Albeniz, Halffter, and De Falla on the other. Their tone is winsome, their performance deft, accurate, and speedy. Such music may be highly specialized and therefore limited in range, but it is charming.

Miss Braslau, absent from Chicago for some time, continues to sing with a magnificent, dusky hued voice. She also continues to be intensely absorbed in songs of gloom and sorrow. One comes to the conclusion that the more tragic they are, the better she sings them. But at such times there is no denying that she stands at the top.

## Fall Bride

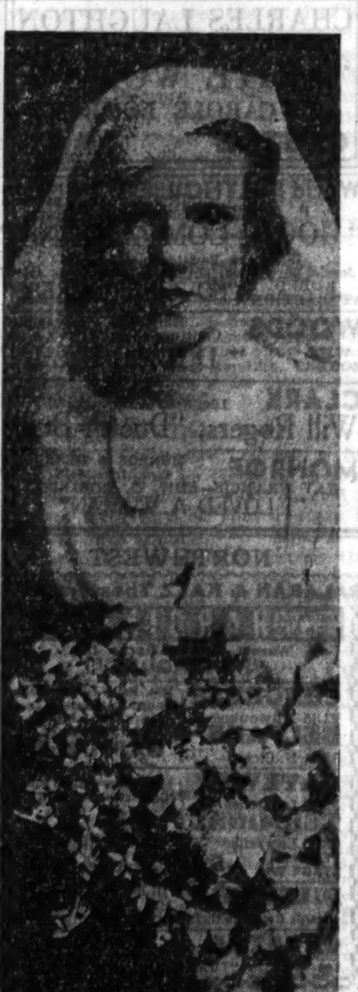

MRS. JOHN C. HEISE.
[Charlotte Crosby Photo.]

A charming newcomer to Evanston is Mrs. John C. Heise, the former Miss Margaret Anita Earnshaw of West Newton, Mass. Miss Earnshaw and Mr. Heise, the son of William D. Heise of Joliet, were married on Oct. 28 in the Second church of West Newton. A reception at the residence of the bride's parents, Mr. and Mrs. George F. Earnshaw, followed the ceremony. The bride is a graduate of the Mary Lyon school at Swarthmore, Pa., and of the Erskine school in Boston. Mr. Heise is a graduate of Amherst college and of the Harvard business school. After a brief trip to White Sulphur Springs, Mr. and Mrs. Heise are at home in Evanston.

# Laughton Adds Distinction to a Hectic Film

"WHITE WOMAN."

Produced by Paramount.
Directed by Stuart Walker.
Presented at the Castle theater.

THE CAST.

| | |
|---|---|
| Horace Prin | Charles Laughton |
| Judith Denning | Carole Lombard |
| Ballister | Charles Bickford |
| David von Eltz | Kent Taylor |
| Jakey | Percy Kilbride |
| Fenton | Charles B. Middleton |
| Hambley | James Bell |
| Chisholm | Claude King |
| Mrs. Chisholm | Ethel Griffes |
| Vaegi | Jimmie Dime |
| Native Chief | Nobel Johnson |
| Connors | Marc Lawrence |

By Mae Tinée.

*Good Morning!*

Well, let's talk some more about Charles Laughton this morning.

Yesterday we discussed him in a great rôle—that of Henry VIII. Today we contemplate him as the magic of his genius turns a punk part into an arresting characterization and invests a mediocre movie with distinction.

In "White Woman" he is discovered as Horace Prin, fat, sly, brutal trader—"King of the River"—in the Malaysia jungles. The white men who work for him are all chaps he has "something on." His wife, the "white woman" of the title, is a girl who, ostracized and about to be driven from the island where she sings in a cabaret, for reasons the picture shall show you, had married Prin to secure a home. SUCH a home! Tch! Tch!

She finds herself in a terrible situation. . . . Her love for one of Prin's young overseers furnishes what romance there is.

The film is full of hectic and incredible incidents and the story—without Laughton—would be powerless to set fangs in your interest. But—the settings are colorful and the cast an able one. [I do hope Carole Lombard will stop reducing some day. She looks like she'd been squeezed out of a toothpaste tube. The round kind.]

As for Charles Laughton—Ummm! He fascinates me!

*See you tomorrow!*

### *Woman's Patriotic League to Hear Two Speakers*

William D. Saltiel will speak on the "Work and Ideals of the American Legion" at a meeting of the Woman's Patriotic League of America at the Congress hotel at 2 o'clock this afternoon. Mrs. Robert L. Floyd, past president of the Cook County auxiliary also will speak.

### *Drama Study Club.*

The Edgewater Drama Study club will meet at 2 o'clock today at the home of Mrs. J. D. Beverly, 136 Custer street, Evanston.

# *Editor Traces Three Stages in History of Women's Clubs*

New York, Nov. 23.—(AP)—Women's clubs have passed through three stages, representatives of eleven national groups at the biennial convention of the National Council of Women were told today.

Miss Rhoda McCulloch, editor of the Women's Press, the National Y. W. C. A. magazine, said:

"At first their programs were built around art, music, architecture, and nature, and their cry was 'How beautiful are things!'

"Next they said, 'How beautiful is action!' They looked about their vicinities and tried to right everything that was wrong, even broken down gate posts.

"Now, during the third stage, they are asking, 'Where can women take hold of the larger problems?'

"Because their new tasks are crosscutting the accepted order, bringing the question of grave opposition, the question is whether they will have the courage to stick and see it through."

### *Cactus Society.*

The monthly meeting of the Chicago Cactus society will be held at 3 o'clock Sunday at Garfield park conservatory.

# Front Views and Profiles

*By June Provines*

THE radio's and the stage's **Phil Baker**, whose friends have been hoping for some days to have a chance to congratulate him, says that the stork is a snail this year. Mr. Baker has a new story about an actor who was called to the witness stand to testify in a suit brought by a theatrical agent. The defendant had been questioned as to whether he was a good actor and had replied that he was.

**Actor—Wisecrack—Misconception—Nijinsky.**

"I'm a very good actor. In fact, I'm one of the best," he said.

On the way home his wife asked him why he had expressed himself as he had, complaining that he sounded very egotistical.

"But I was under oath to tell the truth," explained the witness.

* *

THIS one occurred at the gymnasium of the Jewish People's institute (that girl's covering ground again!). One of the handy men who work there from 1 o'clock on was taking a little handball workout the other morning. While he was playing handball the physical director, Emil Gollubier, asked if he would mind making a hole in the wall so a basket could be hung up. The handy man got a ladder and set to work, and a little group of gym enthusiasts gathered beneath the 15 foot ladder to watch him as, dressed in a gym shirt and track pants, he hammered a hole in the wall. A girl strolled into the room with a companion, looked at the man on the ladder and commented:

"Just look what the NRA is doing to the chiselers."

* *

A BISHOP, visiting Chicago, caught cold during the last week of the Fair and was confined to his room in a north side apartment hotel. As he wanted to read **Alice Longworth's** book, he called a bell boy and inquired if there was a book shop in the neighborhood and if so could the boy do an errand for him.

"Say, mister, there's one right across the street and I can take your money right over. What horse?" responded the bell boy.

* *

THERE is much talk of Russian ballet and of Nijinsky, since **Lifar's** performance Monday evening, and, with the Monte Carlo Ballet Russe scheduled for this season, you might like to know that "Nijinsky, a Biography by His Wife," is out. In the story that deals with the life of the famous dancer, **Romola Nijinsky** gives much interesting information both as to the personal life of her husband, including the estrangement from **Diaghilef**, and as to his art, his costumes, and the settings for his dances. If you saw Lifar do *Le Spectre de la Rose* and *L'Apres-Midi d'un Faune* at the Auditorium, you might like to read about Nijinsky's costumes and the manner in which he made up for the occasion. For instance, in connection with the famous leap in *Le Spectre de la Rose* Mme. Nijinsky, giving a backstage glimpse, says:

"Four men, Nijinsky's masseur, his chief property man, Michel and Vassily, held their eight hands together to form a net and against them I was startled to see Nijinsky leap. As he stood there panting under the Kleig lights, Williams (the masseur) massaged his heart and Vassily applied wet towels under his distended nostrils."

* *

WRITING about the darkness that has descended about the famous dancer, his wife writes:

"Fourteen years have elapsed since the day that Nijinsky's mind became shrouded in darkness and he withdrew from the world. He is day-dreaming unceasingly, but without the loss of his memory. He knows he is Nijinsky, and he knows his family and is aware of his surroundings. His physician and nurse adore him. His charm is still present. . . . The music of *Petrouchka* and *Carnaval* lights up his face with joy. His memory seems to be strangely intact when a Fugue or Prelude of Bach, a piece of Debussy's or Strawinsky's music is played, and if the music stops he goes on whistling correctly the bars that follow. When one of his parts is danced before him and a false step made he corrects it. . . . He is there now (at a sanitarium in Kreuzlingen) dreaming. His hallucinations refer to the war. He still hears the guns which have long ceased to echo. He still sees soldiers dying around him. . . ."

# Mrs. Roosevelt Becomes Poet in N. Y. Talk

New York, Nov. 23.—[Special.]—Mrs. Franklin D. Roosevelt turned poet tonight and paraphrased a well known couplet by Robert Louis Stevenson. Mr. Stevenson's rhyme was:

The world is so full of a number of things
I am sure we should all be as happy as kings.

Speaking to 800 members of the central branch of the Young Women's Christian association, Mrs. Roosevelt said she agreed with the first line, but not with the second. Kings are not always as happy as the fairy tales make them seem to be, she remarked. Later she contributed her version of the poem. It was this:

The world is so full of a number of things
I find myself watching all three rings,
Wondering if our circus wild
Will meet the needs of next year's child.

Mrs. Roosevelt's flyer into the realms of poesy was traceable to the topic assigned her, "Things that Interest Me." She confessed at the outset that the topic had been shielded from her until a few hours before she was scheduled to speak.

### *Annual Ball.*

The National Union Assurance society will hold its annual ball and entertainment at the Medinah Michigan Avenue club next Wednesday.

TATTOO YOUR LIPS!

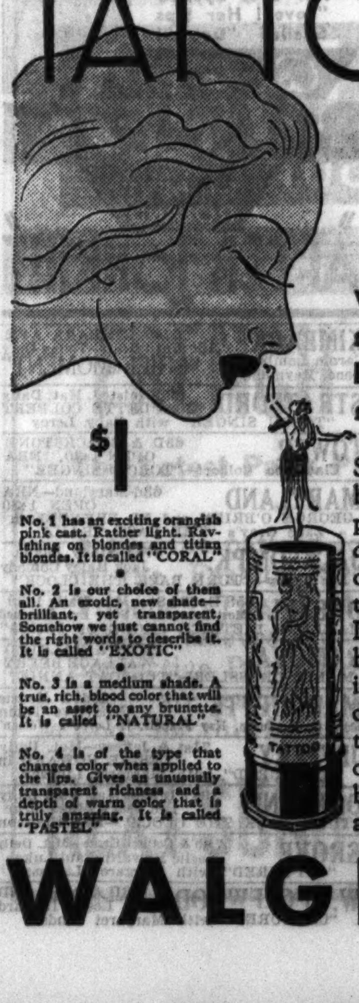

$1

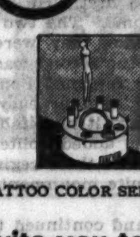

TATTOO COLOR SELECTOR

We invite you to test all 4 shades of this smart new lip color, on your own skin, at any of our stores

No. 1 has an exciting orangish pink cast. Rather light. Ravishing on blondes and titian blondes. It is called "CORAL"

No. 2 is our choice of them all. An exotic, new shade—brilliant, yet transparent. Somehow we just cannot find the right words to describe it. It is called "EXOTIC"

No. 3 is a medium shade. A true, rich, blood color that will be an asset to any brunette. It is called "NATURAL"

No. 4 is of the type that changes color when applied to the lips. Gives an unusually transparent richness and a depth of warm color that is truly amazing. It is called "PASTEL"

Smartness simply *demands* that lips be *Tattooed* instead of coated with paste. And, why not! After all, it's *color* you want. Apply TATTOO like ordinary lipstick . . . let it set . . . then wipe off. Only the *color* stays. It really stays too—for hours and hours. No purplish cast either, and instead of drying your lips as "indelible" lipsticks do, TATTOO keeps them soft . . . *invitingly* soft! Choose one of the four really exciting shades, by actual test on your own skin, at any of our toilet goods counters.

WALGREEN'S

MANDEL BROTHERS
In the Heart of Chicago
State at Madison

Prelude to the
**Blessed Event**
**a Dress . . . .**

that will keep your precious secret for months before the great event. It's a dress you'd want even if you weren't going to have a baby. Soft, ruffled neckline with colorful flowers a la Mainbocher on a separate blouse front that ties in the back . . . underneath — the surplice wraparound carefully designed to further the illusion. Just one of several models endowed with extraordinary tactfulness. Sizes 14-20, in odd, lovely colors and black.

**$39.75**

*It's so smart it rates a place with our very loveliest things in*
*The Chic Chicagoan Shop*
*Fourth Floor.*

# Page Mr. Pomeroy

By ELIZABETH JORDAN

SYNOPSIS.

Bruce Pomeroy, brought up in poverty, befriended a Russian, Boris Orleneff. In return Orleneff, before his death, left Pomeroy a simple invention, which is about to make Pomeroy a millionaire. Orleneff didn't want his brother's family, whom he considered parasites, to get a cent from the invention. While taking his morning walk through New York's Central park Pomeroy stops to aid a girl in apparent distress from a sprained ankle. He is seized by three men and overpowered. After a long motor and boat trip he is imprisoned in a comfortable room in a beautiful home.

INSTALLMENT V.

A CALL FROM HIS CAPTORS.

The guard carried a small round tray which held a plate and a bowl. Pomeroy's sense of outrage gave way to one of sheer, almost childish, disappointment. He was more in need of the bracing effect of food than he remembered having been even in his destitute boyhood. He voiced his feelings simply and elementally.

"My God!" he cried. "Soup again!"

He listened to his own words with a deepening of his sense of incredulity. Why the devil was he fussing about soup? His immediate impulse, when he had heard that bolt shoot back, had been to spring out of bed, dazed and dizzy as he was, throttle the person who opened the door, and insist then and there on an explanation and a general showdown. But it was not his day for physical activity. His sufferings had warned him of that. The sight of the soup and its little companions, two thin slices of bread, had diverted his mind. He sank back on his pillow and glowered at the stalwart figure and round face of his guard.

"Yep, soup," the newcomer briskly agreed. "An' damned lucky ye are to git it, young fella. If ye knew w'at I know ye wouldn't be so fussy 'bout yer nose bag," he added with a queer side glance. "Better lap this up jest where y' are," he added quickly as Pomeroy started to throw off the bedclothes. "The boss'll be here in ten minutes. I'm sure y' don't wanta keep him waitin'," he added ironically.

But Pomeroy rose, wrapped himself in a blanket he snatched from the bed and staggered to the nearest window. Wind, the keening of a distant foghorn, snow, and, in vistas briefly opened by the driving storm, wooded land rising high above black and furious water.

—deliberately finished knotting his tie.

"Is this an island?" he asked the man.

"It sure is."

"How far is it from the mainland?"

The man grinned.

"More chatty than ye was las' night," he commented. "But go on. I'll play ball. This here island is 'bout four miles from the mainland—p'raps a little less. An' b'lieve me, big boy, this minute it might's well be four hundred."

Pomeroy let that pass.

"What's the elevation—I mean about how high is it above the water?"

"'Bout seventy-five feet, I s'pose. I ain't measured it," the speaker added ironically. "An' now, young fella, roll back in the hay an' give the eats a good home. Ain't I said the boss is comin' right in?"

Pomeroy crossed back to the bed.

"How large is the island?" he asked on the way.

"Forty or fifty acres. An' that's the las' lesson this mornin', young fella. Git me? But I'll give ye somethin' to think 'bout," he added with another grin. "They's no one on the island but our family. The only boat on this here island is that sieve we come over in las' night. It's no good. It wouldn't las' ten minutes in this gale. We could let ye play 'round the island all day an' you couldn't git off it 'less y' got blowed out to sea. Put that in yer pipe, me lad, an' smoke it. An' believe me," he added with sudden gloom, "it's all the smokes ye'll git here, les' ye brought some with ye. Now step lively."

Pomeroy got into bed and took the plate and bowl from him. He observed that his guard was making a fire. A queer place this, where they half starved him yet took the trouble to have a roaring fire to greet him when he arrived at two in the morning, and to light it again at breakfast time. He drank the soup absently.

"Ye don't draw so much on yer hot air tank since I tol' ye w'ere ye was," the guard remarked. Pomeroy swallowed the last of the soup. That brief diversion over, he got out of bed and started for the bathroom.

"No," he said over his shoulder as he went, "but I sure am looking forward to a chat with your boss when he calls on me."

As he closed the bathroom door he heard the man's response:

"Take a tip. Keep a civil tongue in yer head."

Pomeroy came out from the bath slightly refreshed but still exceedingly heavy of head and slow of movement. He dressed under the interested observation of his guard, who dropped into a chair and tipped its back against the wall near the fireplace, that he might more comfortably give his attention to every detail of the process. Pomeroy had shaved with the razor and soap in the bathroom and had cleaned his teeth with cold water and his fingers. Now, finding a clean but broken comb on the handsome mahogany dressing case, he used it philosophically. Being an immaculately neat young man he was pained by the condition of his dark blue business suit, which was much crumpled, and of his collar and cuffs, which were badly soiled by too close contact with his bonds. He was tying his four-in-hand tie when the door opened and two young men entered.

The guard at once sprang from his chair and stood at attention, with his back against the wall. Pomeroy, his back to the room, deliberately finished knotting the tie while he studied the reflection of the newcomers in the mirror.

The first to enter was a young man, possibly 23 or 24 years old. He was tall, slender, and physically powerful. He had a smooth, handsome face, a pale complexion, large dark eyes, very straight black hair, and heavy straight black eyebrows. He wore a shabby blue dressing gown, but wore it with an air. He carried his head high and when he spoke, in the agreeable voice Pomeroy remembered from the night before, he smiled slightly, revealing a glimpse of excellent teeth.

"Good morning," he said easily. "I hope you slept well."

Pomeroy finished the tie, wheeled around, and looked his visitors over in silence.

The second young man was a weaker copy of the first. He was not quite so tall, not quite so powerful, not quite so handsome. The two might have been brothers, but while they were physically alike, they were obviously very different in temperament. The expression of the second was dour. He glowered silently at Pomeroy. The first young man returned Pomeroy's stare with a slight widening of his smile. He swung another easy chair toward the two already near the fire, and motioned toward it hospitably.

"Let's be comfortable," he suggested. "Unless," he added politely, his hand still on the back of the chair, "you would rather stand there registering indignation. You're doing it awfully well and looking quite monumental, but it won't get us anywhere."

Pomeroy crossed the room, dropped into the chair, and continued to look at his visitors. He was conscious that all three of them had watched unwinkingly his every movement, and that each man had experienced a certain relief from tension when he sat down. His callers immediately followed his example, and the first young man leaned back in the chair he had taken and crossed his legs with an air of satisfaction. The sole of the shoe thus brought into the foreground surprisingly revealed the fact that it was worn through to the sock beneath it. Pomeroy's arrested gaze lingered on it and the caller lowered his foot with the first sign of self-consciousness he had yet shown.

All three chairs were facing the fire. The guard retreated into the background.

[Copyright: 1933: By Elizabeth Jordan.]

[Continued tomorrow.]

## Washington Society

Washington, D. C., Nov. 23.—[Special.]—Mrs. Roosevelt left this afternoon for a week-end in her New York home. She was accompanied by her partner in the Val Kil business in New York, Miss Nancy Cook. Mrs. Roosevelt was to reach New York in time to attend the Y. W. C. A. dinner tonight. She will return to Washington Monday morning in time to hold her weekly conference with newspaper women and leave later for Warm Springs, Ga., to join the President for Thanksgiving.

The French ambassador and Mme. De Laboulaye were dinner guests tonight of Col. and Mrs. E. B. Clark at the Army and Navy club.

The French ambassador and Mme. De Laboulaye entertained at tea and a musical this afternoon in the embassy. Dr. Paul Valles gave a talk on the French composer, François Couperin, which was illustrated by Mme. Thaule de Lestang on the harpsichord.

## GASOLINE ALLEY—GIVE HIM THE WORKS

### Prairie Club Announces Two Hikes for Week-End

The Prairie club yesterday announced the following week-end schedule of hikes, in which the public is invited to participate: A six mile hike in the vicinity of Willow Springs will be held tomorrow. The hikers will leave the Union station at 1:30 o'clock and will return to the city at 6:40 o'clock by bus. An all day walk of ten miles is scheduled for Sunday. The hikers will leave the Randolph street station of the Illinois Central at 9 a. m. and will walk from Aetna to Wilson, returning at 6:15 p. m.

* *

### Jewish Young People.

Nathan T. Rosenberg, recently reelected president of the All-Chicago council of the Jewish Young People's Organizations, will preside at a meeting of the council at 8:30 the evening of Dec. 7 at the Congress hotel.

MOTION PICTURES DOWNTOWN

RKO PALACE RANDOLPH NEAR LA SALLE — ALWAYS A BETTER SHOW
On the stage! Original Broadway production of America's greatest revue EARL CARROLL VANITIES with Ray BOLGER heading a cast of 75 including Collette Sisters, Three Samuels Bros., Jack Squires, Jean Travers and the Most Beautiful Girls in the World! 35. First time in Chicago. No advance in prices! 20 scenes! 1000 laughs!
Screen joy! 4 swell stars in a yell of a romantic comedy hit! Charles Farrell, Wynne Gibson, Zasu Pitts, Wm. Gargan in RKO-Radio hit "AGGIE APPLEBY, Maker of Men." Opens 10:45 A.M. Price changes 3 & 6:30 P.M.

Tomorrow at 9 A. M. Danger! Women at Work! A riot of fun, girls and rhumbas. HAVANA WIDOWS. Joan Blondell, Guy Kibbee, Glenda Farrell, Frank McHugh, Allen Jenkins, Ruth Donnelly. Balaban & Katz ROOSEVELT State near Washington.

SHOCKING! Girls living like boys! . . Boys living like savages! Danny Ahearn's "WILD BOYS OF THE ROAD" with Frankie Darro, youthful star of "Mayor of Hell." Warner Bros. ORPHEUM State-Monroe. Continuous 8:45 A. M. to Midnite.

STATE-LAKE Opens 10:30. 20c to 1:00, 25c to 6:30, 35c nights. WILLIE, WEST & McGINTY; Frank Devoe—Mel Klee; Three Little Maids; Arline & Norman Selby; Jack Randall Co.; Joe May & Dotty; Al Kvale & Girls. —First showing— "LADIES MUST LOVE"

"What an Actor! What an Actor, Charles Laughton," says Mae Tinee. See CHARLES LAUGHTON in Paramount's new sensation 'WHITE WOMAN' with Carole Lombard. CASTLE State at Madison.

World PLAYHOUSE 410 S. Mich. Av. 35c. Open at noon. J. P. Priestley's sensational success "GOOD COMPANIONS" with the bewildering beauty Jessie Matthews, singing "Lucky for Me." Added attraction "SOVIET PROGRESS"
WOODS Randolph at Dearborn. Continuous from 8:45 A. M. Will Rogers "DR. BULL"
CLARK Clark & Madison. 15c. 8:45 A. M. to 6:30 P. M. Will Rogers, "Doctor Bull"
MONROE Monroe & Dearborn. Cont. from 8:45 A. M. Kay Francis—Edw. G. Robinson "I LOVED A WOMAN"

BALABAN & KATZ WONDER THEATERS
TODAY.. A New STAGE SHOW! Romantic miracle drama with music! Joan CRAWFORD, CLARK GABLE "Dancing Lady." Metro's amazing production with FRANCHOT TONE, Mary Robson-Winnie Lightner, Ted Healy and His Stooges, Robert Benchley-Fred Astaire, 300 Beautiful Dancing Girls. Back from nation-wide triumphs with an all-new program The Piccoli. 400 astonishing performers singing, dancing, clowning, they're unbelievable and screamingly funny. Held over second week DONALD NOVIS, Radio's favorite tenor; VIC OLIVER, Broadway comedian with Margot Crangle; CHERNIAVSKY directing popular classics; Hans Muenzer, violin soloist. Doors open 10 A. M. CHICAGO State near Randolph.
ORIENTAL Randolph near State. Doors open 8:45 A. M.—Price change 1 and 6. IT HAS EVERYTHING! Beautiful girls by the hundred! Sensational song hits! Dazzling spectacle scenes! More stars than ever before! "FOOTLIGHT PARADE." Warner Bros.' wonder music smash, with James Cagney, Joan Blondell, Ruby Keeler, Dick Powell, Guy Kibbee, 300 Beauties, many more!
UNITED ARTISTS Randolph at Dearborn. Doors open 8:45. Price change 1—6. All Chicago hails the screen's greatest lover! The Private Life of HENRY the 8th. United Artists' release with CHARLES LAUGHTON in a performance that will make everlasting screen history! Revel with "what-a-man" Henry as he does wrong by six beautiful women! Extra MICKEY MOUSE cartoon comedy.
McVICKERS Madison near State. Doors open 9 A. M. "THE INVISIBLE MAN" Claude Rains—Gloria Stuart.
ROOSEVELT State near Washington. Open at 9—Last Day! MAE WEST "I'M NO ANGEL"

SOUTH
Warner Bros. Theaters CAPITOL 79th-Halsted — Free Parking. Dazzling array of song and dance! JAY C. FLIPPEN and his sparkling "FLIPPENCIES" with huge cast, 20—Stars—20, 40—Beauties—40. On the screen "BROADWAY to HOLLYWOOD" Jackie Cooper, Alice Brady, "Schnozzle" Durante.
AVALON 79th-Stony—Free Parking. Bewitching! Her eyes spelled "Love"! Her lips spelled "Doom"! Constance BENNETT with Gilbert Roland "AFTER TONIGHT"
KIMBARK 6240 Kimbark Ave. 15c until 6:30—Today only. Carole Lombard, Gene Raymond "BRIEF MOMENT"
STRATFORD 63d-Halsted. Mat. Daily. Claudette Colbert "TORCH SINGER" with Baby Leroy
TOWER 63D & Blackstone. Open 1:30. NRA. Claudette Colbert—"TORCH SINGER"
MARYLAND 63d-Maryland—NRA. Open 1:30. George O'Brien and El Brendel in Zane Gray's "THE LAST TRAIL"
JACKSON PK. 6711 Stony Island. Jack Haley Comedy. Lee Tracy—"TURN BACK THE CLOCK"
DREXEL 858 E. 63d St.—Mat. Daily 1:30. Most beaut. love story ever screened. Marlene Dietrich—"SONG OF SONGS"
RAMOVA 35th & Halsted. Wallace Beery, Marie Dressler—"TUGBOAT ANNIE"
MARQUETTE 63d & Kedzie. Genevieve Tobin. Edw. G. Robinson, Kay Francis, 'I Loved a Woman'
JEFFERY 71st & Jeffery—Mat. Daily. Leslie Howard in "CAPTURED" with Margaret Lindsay
OAKLAND 3947 Drexel-Mat. 1:30 Daily. Lee Tracy, Mae Clarke "TURN BACK THE CLOCK"—Peg Shannon
GROVE 76th & Cottage Grove—Mat. Daily. Leslie Howard, Paul Lukas "CAPTURED" with Margaret Lindsay
W. ENGLEWOOD 63D & Ashland. Leslie Howard "CAPTURED" with Margaret Lindsay
PICCADILLY 51st & Blackstone. Barg. Mat. to 6:30. Today and Tomorrow. John & Lionel Barrymore, Helen Hayes, Clark Gable "NIGHT FLIGHT." Extra added "THREE LITTLE PIGS." Screen, 4 P. M. and 9 P. M.
HARPER Mat. Daily. "Robinson Crusoe" Douglas Fairbanks
HIGHWAY 63D & Western. Mae Clarke, Lee Tracy—"TURN BACK THE CLOCK." Laurel & Hardy Comedy, "Midnight Patrol"
HAMILTON 2150 E. 71st St. Fatty Arbuckle Comic. "SHANGHAI MADNESS"—Spencer Tracy
COLONY 59th & Kedzie. "Taming Jungle Animals." Will Rogers, Marian Nixon—"DR. BULL"
SHAKESPEARE 43D & Ellis. Madge Evans "BEAUTY FOR SALE" with Alice Brady
SHORE 75th-Kingston. Mat. Daily. Laurel & Hardy Comedy Hit. "TURN BACK THE CLOCK"—Lee Tracy
COSMO 79th & Halsted. Mat. Daily. Laurel & Hardy, "Midnite Patrol." "DELUGE"—Mighty Screen Spectacle!
COMMERCIAL 9150 Commercial. Op. 11:30. Buck Jones Thrill Serial. Ed. G. Robinson, Kay Francis, "I Loved a Woman"
FROLIC 55th-Ellis. Mat. Pr. 1:30 to 6:30. Laurel & Hardy Comedy Riot. "TURN BACK THE CLOCK"—Lee Tracy
LEXINGTON 1162 E. 63d. Mat. Daily. Laurel & Hardy Comic. "TURN BACK THE CLOCK"—Lee Tracy
CHELTEN 79th & Exchange. "WHOOPEE" Eddie Cantor
HIGHLAND 79th & Ashland—Mat. Daily. Leslie Howard in "CAPTURED" with Margaret Lindsay

WEST
BALABAN & KATZ Theaters NRA. STATE 5814 W. Madison; Central Pk. 3535 W. Roosevelt; MANOR North & Central. At all 3 theaters Mat. Price 1:30 to 6:30. Leslie Howard, Doug. Fairbanks, Jr. "CAPTURED" with Paul Lukas, Margaret Lindsay. SENATE Open 1:30. Madison-Kedzie. Ricardo Cortez, Baby Leroy, Claudette Colbert "TORCH SINGER"
ORPHEUS 1611 W. Roosevelt Rd. Matinee Daily. Sally Blane, Victor Jory, "BIG PAYOFF"
WEST END 121 N. Cicero—Mat. Daily. Gary Cooper, Fay Wray "ONE SUNDAY AFTERNOON"
BYRD 4740 W. Madison.—Mat. Daily. Lee Tracy, Mae Clarke. Otto Kruger—"TURN BACK THE CLOCK"
BROADWAY Strand 1641 W. Roosevelt. Opens 1:00 P. M. Lee Tracy, "TURN BACK THE CLOCK"
AMERICAN 8 N. Ashland—Opens 12:45. Edw. G. Robinson, Kay Francis, "I LOVED A WOMAN"
CRAWFORD 19 S. Crawford—Mat. Daily. Edw. G. Robinson, Kay Francis, "I LOVED A WOMAN"

OAK PARK
LAMAR Marion at Lake St. "L." Matinee Daily. Leslie Howard, Doug. Fairbanks Jr., Paul Lukas, "CAPTURED"
SOUTHERN So. Oak Park at Harrison. Mat. Daily. Katharine Hepburn, Adolphe Menjou, "MORNING GLORY"

NORTHWEST
BALABAN & KATZ Theaters NRA. HARDING Milwaukee at Sawyer. Mat. price 1:30 to 6:30. Warner Baxter—Myrna Loy "PENTHOUSE"
CONGRESS 2135 Milwaukee; BELPARK 3231 N. Cicero. Mat. Price 1:30 to 6:30. Doug. Fairbanks Jr., Margaret Lindsay, Leslie Howard "CAPTURED"
GATEWAY 5216 Lawrence; TERMINAL 3315 Lawrence. Mat. Price 1:30 to 6:30. Claudette Colbert, Ricardo Cortez, Baby Leroy "Torch Singer." Terminal stage 8:45, 5 BIG STAGE ACTS
BILTMORE Division nr. Damen. Mat. Price 1:30 to 6:30. Ricardo Cortez in thriller, "BIG EXECUTIVE"
CRYSTAL North-California. Mat. Price 1:30 to 6:30. Lee Tracy in "TURN BACK THE CLOCK"
EMBASSY 3940 Fullerton Ave. Mat. Daily—Lee Tracy, Mae Clarke, "TURN BACK THE CLOCK"
CROWN Division & Ashland. Opens 10 A.M.—Kay Francis, Edw. G. Robinson, "I LOVED A WOMAN"
IRVING Irving Pk. at Crawford. Mat. Daily—Ricardo Cortez, Richard Bennett, "BIG EXECUTIVE"
NEW DRAKE 3548 Montrose. Mat. Daily. Last Fea. 10:15. Ricardo Cortez, Richard Bennett "BIG EXECUTIVE." Back again by popular request "3 LITTLE PIGS." Starting Monday—"TUGBOAT ANNIE"
PORTAGE 4050 Milwaukee. Mat. Daily. Last Fea. 10:15. Ricardo Cortez, Sally Lynne "BIG EXECUTIVE." By popular request "3 LITTLE PIGS." Starting Monday—"TUGBOAT ANNIE"
ALAMO 3639 Chicago Ave. Mat. Daily. Free Parking—Enclosed Lot. Lois Wilson, Peggy Shannon "DELUGE"
ADMIRAL 3940 Lawrence. Mat. Daily—Last Feature 10:15. Gary Cooper, Fay Wray "One Sunday Afternoon"
LOGAN Milwaukee at Sawyer. Douglas Fairbanks Jr., Katharine Hepburn—"MORNING GLORY"
MONT CLARE Grand Ave. at Harlem. Baby Leroy. Claudette Colbert—"TORCH SINGER"
TIFFIN 4051 W. North Ave. Discovery Vaudeville at 9 P. M. Ricardo Cortez—"BIG EXECUTIVE"
MILFORD 3311 N. Crawford—15c to 6:30. 20c after—Madge Evans. Phillips Holmes—"BEAUTY FOR SALE"

NORTH
BALABAN & KATZ Theaters NRA. GRANADA Sheridan at Devon. Free parking across the street. Open 1:30—Matinee price until 6:30. "PENTHOUSE" with Warner Baxter, Myrna Loy. Extra! Mills Bros. Hit, Thelma Todd Comedy.
RIVIERA Broadway at Lawrence. Doors open 12 noon. "CHARLIE CHAN'S GREATEST CASE" with Warner Oland, Heather Angel. Tomor.! "POWER & THE GLORY"
NORTOWN Western nr. Devon. Mat. Price 1:30 to 6:30. George Arliss in "VOLTAIRE"
NORSHORE Howard-Clark; CENTURY Clark-Diversey; PANTHEON Sheridan-Wilson; BELMONT Lincoln-Ashland. Mat. 1:30 to 6:30. Claudette Colbert, Ricardo Cortez "TORCH SINGER." Extra! Laff Riot Mickey Mouse Cartoon. Belmont, Tomor. Only—"Tugboat Annie"
LAKESIDE 4728 Sheridan. Open 1:30. Kay Francis, Edw. G. Robinson, "I LOVED A WOMAN"
COVENT 2653 N. Clark. Open 1:30. Will Rogers, Mar. Nixon, "Dr. Bull"
SHERIDAN Sheridan & Irving. Mat. Daily—Roland Young, Robert Armstrong, "BLIND ADVENTURE"
VOGUE 3810 Broadway—Mat. Daily. Louise Dresser, Will Rogers, "DOCTOR BULL"
KEYSTONE 3912 Sheridan—Mat. Daily. Gary Cooper, Fay Wray, "ONE SUNDAY AFTERNOON"
DEVON 6225 Broadway—Mat. Daily. Louise Dresser, Will Rogers, "DOCTOR BULL"
"400" 6746 Sheridan—Warren William, Joan Blondell "GOODBYE AGAIN." "3 Little Pigs"—"Who's Afraid of Big Bad Wolf?"
North CENTER Lincoln & Irving. Edw. G. Robinson, Kay Francis, "I LOVED A WOMAN"
DAVIS 4614 Lincoln—Mat. Daily. Louise Dresser, Will Rogers, "DOCTOR BULL"
BIOGRAPH 2433 Lincoln. Mat. Daily. Lee Tracy, Mae Clarke. Otto Kruger, "TURN BACK THE CLOCK"
BUCKINGHAM 3319 N. Clark St. Mat. Daily. Lee Tracy, "TURN BACK THE CLOCK"
ARGMORE Argyle & Kenmore. Opens 1:30—Elissa Landi, Ronald Colman, "MASQUERADER"
JULIAN 918 Belmont—Mat. Daily. Neil Hamilton, Charles Ruggles, "TERROR ABROAD"
ADELPHI 7074 N. Clark. Continuous 2 P. M. Henrietta Crossman—Heather Angel, Norman Foster—Marian Nixon "PILGRIMAGE." News—Musical Act—Comedy Act
HOWARD Howard St. "L." Op. 1:30. Free Parking. Will Rogers—Marian Nixon "DR. BULL"
LINCOLN Lincoln Ave.-Belmont. Opens 1 P. M. 6-Unit Show. Glassware free to men and women tonight. Carole Lombard, Gene Raymond "BRIEF MOMENT"
RIDGE Devon at Clark. Mat. Daily. Doors open 1:30. Katharine Hepburn, Doug. Fairbanks Jr. "MORNING GLORY"
DE LUXE 1141 Wilson. Laurel & Hardy. Will Rogers, Marian Nixon "DR BULL"
LAKE SHORE 3175 Broadway. Mickey Mouse Cartoon. Charles Bickford—"THIS DAY AND AGE"
BRYN MAWR 1125 Bryn Mawr. 15c Mat. Daily 1 to 6. Gary Cooper—"ONE SUNDAY AFTERNOON"
WINDSOR 1225 N. Clark—Open 1:30. Paul Lukas, Marg. Lindsay, Doug. Fairbanks Jr., Leslie Howard, "Captured"

AUSTIN
IRIS 5742 Chicago Ave. Laurel & Hardy, "Midnite Patrol." Lee Tracy—"TURN BACK THE CLOCK"

HINSDALE
HINSDALE Adults 25c—Ask for 2 for 40c. Today—"3 LITTLE PIGS" & "I Loved a Woman"—Ed. G. Robinson, K. Francis

MISCELLANEOUS
LOOK AT THIS STAGE SHOW! JOAN ABBOTT, singing star of Olsen & Johnson's "Take a Chance"; THE 3 RADIO ROGUES, direct from Chicago Theater mimicking radio's big stars; BARNEY GRANT & CO., rollicking hillbilly fun; TOM & BETTY WONDER, youthful comedy delights; THE ANDRESSENS, aerial daredevils.
BALABAN & KATZ WONDER THEATERS. MARBRO Madison-Crawford. Open 1:00—Come before 6:30 for low bargain matinee price! WOW! What a blast of dynamite, laughs and love! Jean HARLOW, Lee TRACY "Blonde BOMBSHELL" Franchot Tone, Ted Healy, Una Merkel, Frank Morgan.
UPTOWN Broadway at Lawrence. Bargain Mat. 1:30-6:30. Late feature 10:30 p. m. LOVE EXPLOSION ROCKS NORTH SIDE! Loud laughs shatter gloom! Jean HARLOW, Lee TRACY in "BLONDE BOMBSHELL." Franchot Tone, Ted Healy—Una Merkel. Extra! "LULLABY LAND"
TIVOLI Cottage Grove at 63rd. Bargain Matinee 1:30-6:30. Jack PEARL (Baron Munchausen), Schnozzle DURANTE, TED HEALY and His Stooges, Edna Mae Oliver, Zasu Pitts, 100 Campus Beauties 'MEET the BARON.' Extra! Mickey M'Guire Comedy with His Gang.
SOUTHTOWN 63rd St. East of Halsted. Free parking on premises. Bargain Mat. 1:30 to 6:30—Late Feature 10:30. TODAY!—The nation's musical comedy hit! "TOO MUCH HARMONY." Bing Crosby, Jack Oakie, Skeets Gallagher. Extra! Our Gang Comedy!

BERWYN
BERWYN Open 1:30. 6404 W. 22nd. Leslie Howard, Doug. Fairbanks, Jr., Paul Lukas "CAPTURED." On stage, 8:45 p. m. only, Eddie La Montagne's "WHOOPEE CABARET"

MAYWOOD
LIDO 5th Ave. & Washington Blvd. — Matinee Daily. Leslie Howard—Douglas Fairbanks Jr. "CAPTURED"

PARK RIDGE
PICKWICK Mat. Price 1:30 to 6:30. Genevieve Tobin, Kay Francis, Edw. G. Robinson—"I Loved a Woman." Laurel & Hardy Comedy—"Midnight Patrol"

FOREST PARK
FOREST Madison at Des Plaines. Carole Lombard, Gene Raymond "BRIEF MOMENT"

LA GRANGE
LA GRANGE Mat. Price 1:30 to 6:30. Leslie Howard, Doug. Fairbanks Jr., Paul Lukas—"CAPTURED"

EVANSTON
VARSITY 1710 Sherman Evanston. "CHARLIE CHAN'S GREATEST CASE" Warner Oland—Heather Angel. Extra! "Popeye the Sailor"
VALENCIA NRA—1560 Sherman Ave. Mat. Price 1:30 to 6:30. GARY COOPER "ONE SUNDAY AFTERNOON." Added Extra! "3 LITTLE PIGS"

NO MAN'S LAND
Teatro del Lago. Wilmette 3900-01, Winnetka 3900. Lee Tracy—"TURN BACK THE CLOCK"

WILMETTE
WILMETTE Kay Francis, Edw. G. Robinson—"I LOVED A WOMAN"

HIGHLAND PARK
ALCYON "F. P. No. 1." Also "KRAKATOA"

# Dates Are Set for 2 Parties for Holidays

## Winter Sports Luncheon Is Planned.

[Continued from page 21, column 1.]

Marion McKinley will be hostess at a bridge shower at her home at 201 East Delaware place. The next day Miss Senn's aunt, Mrs. Emanuel John Senn, will have a luncheon party at the Arts club. Later the same afternoon Miss Otis and Mr. Fetzer are having a cocktail party at the Union League club. Mr. Bird's parents will entertain at tea a week from this Sunday at their Wilmette home.

On the Monday immediately preceding Miss Senn's and Mr. Bird's wedding Mr. Meloy is to have a small dinner dance at the Saddle and Cycle club, and the following Wednesday evening Dr. and Mrs. Berusse are entertaining at their home. Still another hostess will be Miss Helen La Chance, who is planning a cocktail party, although she has not yet set the date.

Mrs. Joseph Schreiner has decided to present her daughter, Jeannette, to society at a luncheon to be given in the Schreiners' apartment at 60 Scott street on Dec. 7. Just the debutantes and a few close friends of Miss Schreiner's have been invited. That evening Miss Schreiner is entertaining at diner for some of her closest friends and their escorts.

### *Debutantes Will Attend Ball.*

Many of this year's debutantes and their beaux will dance the evening of Dec. 2 at the International ball the board of the Northwestern University settlement is to have for the settlement's benefit at the Congress hotel. Yesterday Miss Helen Fulton, the Frank David Fultons' debutante daughter, decided that dinner and dancing was the proper way to round out her coming out party which is set for the afternoon of the 2d at the Winnetka home of her parents.

After the last guests have been received at 7 o'clock she will take her nineteen assistants and their beaux to dinner in the French room at the Congress and then on to the ball. The assistants are Miss Barbara Shaffer, Miss Mary Kay Downs, Miss Ethel Dixon, Miss Helen Dawes, Miss Jeannette Schreiner, Miss Virginia Thatcher, Miss Frances Canfield, Miss Charlotte Hubbart, Miss Eleanor Janney, Miss Marion Newcomet, Miss Gretchen Onderdonk, Miss Marjorie Street, Miss Pauline Seipp, Miss Elsa Kochs, Miss Lucy Harrison, Miss Betty Alexander, Miss Thelma Jensen, Miss Barbara Lawrence, and Miss Barbara Anne Sargent.

This will be one of the largest and one of the gayest parties attending the ball. Proving its international character thirty-eight out of Chicago's forty-two foreign consuls have already accepted invitations. They will occupy special places under a canopy of flags representing their various countries.

The evening is to be replete with interest. There will a floor show, a bevy of pretty girls vending flowers and cigarets and supper. The proceeds are to benefit the settlement which helps more than a thousand men, women, and children every day.

### *Arthur Hedlys Move to Town.*

Mr. and Mrs. Arthur H. Hedly and their daughters have come to town from their country place at Libertyville and are at the Belmont hotel for the winter. Mrs. Hedly and her eldest daughter, Marion, are giving a luncheon for some of the season's debutantes on Dec. 15 at the Blackstone hotel. Miss Hedly is not making a formal debut, but she has been included in some of the parties for this season's buds.

Miss Elsa Kochs, who is having a series of small parties instead of one large one for a debut, will be hostess at a party for about 30 young people tonight in the Empire room of the Palmer house. She is the daughter of Mr. and Mrs. August Kochs. Her brother and his wife, Mr. and Mrs. Herbert W. Kochs, will give a buffet supper and bridge party for her on Dec. 2 at their residence on Farragut avenue.

As the result of their recent theater benefit the north shore alumnae of Smith college have added $550 to their scholarship fund. This means that another deserving young woman, who otherwise would be unable to attend Smith, will go east next year. Mrs. Norman Waite deserves much of the credit for the success of the benefit.

Mrs. Adlai E. Stevenson is coming from Washington next week to spend Thanksgiving with her mother, Mrs. John Alden Carpenter.

Mr. and Mrs. Duncan Hodges have gone to White Sulphur Springs to join their good friends, the Owen Barton Joneses, and enjoy all of the warm hospitality of a real southern Thanksgiving. They are staying at the Greenbrier.

Although the James C. Shorts are to be on the cheering lines with Maj. and Mrs. Rufus W. Putnam tomorrow afternoon when the Army meets the Navy on Franklin field in Philadelphia, Mr. Short has made all of the arrangements for the broadcast of the game at the Army-Navy club in the Lake Shore Athletic club. It will be a gala occasion, he predicted, with all of the Army and Navy "grads" in a football state of mind and a sumptuous luncheon at 12:45 preceding the broadcast.

As soon as Mrs. Maclean Hoggson returns to New York to make her home the beginning of this next month she is going to start a nickel and dime bank. The reason is that she wants to keep enough "pin" money on hand to make quick and frequent trips to Chicago, for she is fairly weeping that it is necessary to go back east to live.

Just a year and four months ago the Hoggsons came here from New York and in this brief time they have made a host of friends. It was only a few days ago that Mr. Hoggson learned that he was being "returned" east and he has already departed.

Mrs. Hoggson will be here several more days, however, days filled with packing and au revoir parties. Tomorrow afternoon the Kenneth Carpenters are giving a cocktail party for her and there are several more small and informal affairs.

### *Vassar Graduates Will Meet Today.*

Vassar graduates are planning to take advantage of the privilege of bringing guests to their first fall meeting at 10:30 this morning at the Vassar House restaurant. Dr. Bruno Roselli, former professor of Italian at the eastern school, is to talk on "Hitlerism and Fascism." After his talk there will be a breakfast and then news of Vassar's new euthenics institute by Mrs. Frederick Stockwell.

Mrs. Percival G. Hart has made reservations for ten guests and so has Mrs. Edmund Brigham Jr., Mrs. Hasell Howells, the president of the club; Mrs. Andrew MacLeish, Mrs. Harlan Ward Cooley, and Mrs. Harold Leopold are others who will bring friends.

Six days ahead of the holiday the members of the Country club of Evanston are holding their annual Thanksgiving ball. Tonight they will dine and dance at the club from 9 o'clock on into the wee small hours.

* *

### *Explorer Will Lecture at Museum Tomorrow*

Earl Hanson, scientist, will give a free lecture, illustrated with motion pictures and stereopticon slides, at 3 o'clock tomorrow afternoon in the James Simpson theater of the Field museum. His subject will be "Amazon Twilight," and will deal with his experiences on a 20,000 mile trip through remote regions of South America.

* *

### *Aid Crippled Children.*

Proceeds from an annual card party held yesterday by the Chicago Woman's Ideal club in the Palmer house will be used to maintain a six-bed ward for crippled children at the Martha Washington Home for Dependent Crippled Children. More than 1,600 attended. Mrs. Frank M. Fulton, 317 West Marquette road, is president of the club.

* *

### *Legion Auxiliary.*

The North Shore Auxiliary of the American Legion will hold its annual bazaar today and tomorrow at the post clubrooms, 1103 Bryn Mawr avenue. Supper will be served at 5 o'clock each day after which there will be card games and tomorrow evening there will be dancing. Mrs. Frank Hart is the general chairman.

# Historical Quilt Recalls Surrender of Gen. Burgoyne

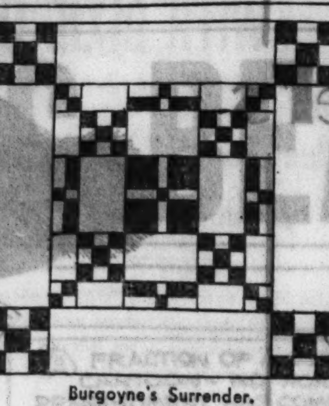

Burgoyne's Surrender.

BY NANCY CABOT.

This design, as its name implies, was created to celebrate the surrender of the English general, John Burgoyne, to Gates, at Saratoga in 1777. It's quite probable that the original was made by some patriotic quilter during or just after the revolution. "Burgoyne's Surrender" is the original name and the correct one, although it has often been called "Homespun."

For a quilt pattern in this design send 5 cents in coin or stamps to Nancy Cabot, the Chicago Tribune, printing your name and address clearly. Or call at the Tribune Public Service Office, One South Dearborn.

# Friends Help Two Charities at Yule Sales

## Musicals Are Other Events of Busy Day.

Every one who attended the two sales held yesterday on the near north side found her Christmas list shortened and her Christmas fund smaller last night. The sales were held by the board of the Eli Bates Settlement House and the Vocational Society for Shut-Ins. The delightful array of things, . . . the work of shut-ins and needy Italian women. . . . were so tempting that customers doubled and redoubled their purchases.

In the handsome living and dining rooms of Mrs. Joseph T. Bowen's residence at 1430 Astor street the members of the Eli Bates board presided over their sale from early morning until late evening with only a brief respite for lunch. Mrs. Bowen, charming in a simple black dress with a lace frill at the neck, served a pantry lunch to several of the assistants just as she has for five or six years past, while the others were luncheon guests at the home of her daughters, Mrs. Louise De Koven Phelps and Mrs. William McCormick Blair, who is president of the Eli Bates board.

### *Head of Workroom Is Visitor at Sale.*

Scarcely a customer passed up the packages of mirrored matches or the very new domino cocktail napkins and the deep scented sachets made by the women at the Eli Bates settlement. Most interesting of all those who dropped in during the day, perhaps, was black eyed, dark haired Lena Strano who presides over the workroom at the settlement and teaches many of her Italian sisters how to sew. It was she who made many of the beautiful things on display.

Mrs. Edward L. Ryerson Jr. was one of the "saleswomen." Others were Mrs. Stanley Keith, Mrs. Chauncey McCormick, Mrs. Philip L. Reed, Mrs. Phillip Miller, and Mrs. George R. Nichols. The Eli Bates board is planning to keep open its World's Fair shop at 612 South Michigan avenue until after Christmas.

There was just as much activity and just as many tempting linens and laces at the sale of the Vocational society in the straw room at the 900 North Michigan avenue restaurant. Charming Mrs. Dexter Fairbank who was the "generalissimo" was reporting shortly after luncheon that "business was already far beyond expectations."

One of the best sellers was the "Big Bad Wolf" toy that had been designed and made by some of the shut-ins whom the society serves. And truly the society does serve. Before a sale is held the unfortunates are paid for their work, leaving the selling obligation entirely up to the board.

Mrs. James Cary of Baltimore who was in Chicago for the day, dropped in at this sale with Miss Helen Bell. Miss Jane Boyce was assisting behind a counter with Mrs. Louis Manierre and Miss Barbara Lawrence. The Dewes sisters, Dorothy and Grace, were "in and out" most of the day and so were Miss Dorothy Ranney, Mrs. John I. Shaw, Mrs. Edward R. Litsinger and her daughter, Mrs. Wilbur C. Smith, and Mrs. Dewes Burgweger.

### *Two Musicals Are Presented.*

The music lovers of society had to choose yesterday morning between two musicals, one at the Woman's Athletic club and the other the Kinsolving. Both were at 11 o'clock. Agnes Conover, pianist, was the artist at the club, and the Aguilars, a Spanish lute quartet, and Sophie Braslau, contralto, gave the program at the Kinsolving in the ballroom of the Blackstone.

Among the 250 women who attended the recital at the club and who stayed for luncheon were Mrs. William F. Petersen, Mrs. Alexander H. Revell, Mrs. William A. Alexander, Mrs. George Lytton, Mrs. Nelson Buck, Mrs. Brode Davis, Miss Helen McNair, Mrs. Allan M. Clement, Mrs. Jefferson Jackson, and Miss Florence Sargent.

A few of those who enjoyed the Kinsolving and lunched later in the main dining room of the Blackstone were Miss Janet Fairbank, Mrs. Charles B. Goodspeed, Mrs. Orville Taylor, Mrs. Ferre C. Watkins, Mrs. Robert Fauntleroy, Mrs. H. G. B. Alexander, Mrs. Robert Peacock, Mrs. Edward Adams, Mrs. Harry W. Fuller, Mrs. Frederick T. Hoyt, Mrs. Wentworth P. Mackenzie, Mrs. Frederic W. Upham, and Mrs. Wentworth G. Field.

* *

## NEW YORK SOCIETY

New York, Nov. 23.—[Special.]—Viscountess d'Osmoy has come from Nice to join her sister, Mrs. Nicholas Brown. They have been in Newport, but went today to Providence, where Mr. and Mrs. John Nicholas Brown gave a dinner this evening at the ancient Brown homestead for the viscountess and her sister.

Mrs. William Goadby Loew entertained at tea today at the Waldorf-Astoria for the invitation committee of the County Fair ball, to be held at the Waldorf on Saturday evening, Dec. 9.

Mr. and Mrs. James H. Ottley Jr. will give a dinner with dancing at their residence, 733 Park avenue, tomorrow evening for Miss Gladys Howland Graham and Gilbert Ottley, who will be married on Wednesday of next week.

Mr. and Mrs. James Knott have joined Mrs. Knott's parents, Mr. and Mrs. George Edward Kent, here.

* *

### *Dance to Aid Nursery.*

Student organizations at De Paul university are coöperating in sponsoring a charity dance this evening in the school gymnasium for the benefit of the De Paul Day nursery. Miss Mary Lanzo, Miss Jane King, and Thomas Lloyd are co-chairmen of the affair.

# Football Styles Take Hint from Small Town Sheik

BY BETTINA BEDWELL.

PARIS. — [Special.] — The small town sheik of the popular song tradition, with his giddy vests and gaudy shirts, is, of all things, influencing Paris sports styles this season.

Fashions for football and other outdoor sporting events make a point of vests that you can see a long way off either coming or going. These vests are often made of leopard in front and cloth in back. They are also made of sober cloth in front and have dizzy backs of vivid green satin, or something like that.

These vests are worn over shirts made of striped, checkered, or plain velvet.

Skirts of such models are sober and tailored, and the whole three pieces are worn under swagger coats of rough wool or fur.

Mainbocher, who began this kind of sports styles, made the one in our sketch. It consists of a man's vest made of dark blue wool, with a real vest back, shown in the small sketch above, done in brilliant green. The four gored skirt of dark blue wool has a hem of narrow wool fringe.

The striped velvet shirt under the vest is made of striped green and navy velvet, and it only deviates from a man's soft shirt in one way, and that is the notched armholes that widen the shoulder line.

[Copyright: 1933: By The Chicago Tribune.]

### *Dr. James Will Lecture on New England Settlers*

Thanksgiving day subjects will be featured Sunday afternoon by Dr. James A. James of Northwestern university when he gives the third of his series of lectures at the Chicago Historical society. Dr. James will speak on "Settlers of Early New England." A motion picture, "The Pilgrims," will depict the religious persecution which drove these pioneers to this country. A collection of historical objects relating to the settlement of Massachusetts will be on display.

## A FRIEND IN NEED

If you are in need, perhaps I can help you. If you have household articles or clothing you no longer use, please let me place them with needy families. Address correspondence to Sally Joy Brown, the Chicago Tribune, Chicago.

### *Offers Dress Suit.*

"Dear Miss Brown: I have a full dress suit, size 44 or 46, which is of no further use to me. I shall be glad to donate it to any of your readers in need of such apparel. MRS. T."

Any one interested in having this suit may write to the donor in care of this department. Please do not telephone.

## WHAT'S DOING TODAY

MEETINGS.

| | |
|---|---|
| Alpha Beta Mu | Windermere |
| Beta Sigma Alpha | La Salle |
| Daughters of British Empire | Palmer house |
| Women's Patriotic league | Congress |

LUNCHEONS.

| | |
|---|---|
| Beloit alumni | Mandel's Ivory |
| Brown alumni | Field's Men's |
| Chicago Congregational union | La Salle |
| Executive club | Sherman |
| Kappa Sigma | University club |
| Michigan College of Mines | Field's grill |
| Notre Dame club | Mandel's Ivory |
| Optimist club | Midland club |
| Technology club | Brevoort |
| Univ. of Wisconsin club | Hamilton club |

EVENING DINNERS, DANCES, ETC.

| | |
|---|---|
| Cartage Exchange | Great Northern |
| Chicago Optometric society | Palmer house |
| Colleagues club | Edgewater Beach |
| Delta Kappa Sigma | Great Northern |
| Du Pont company | Bismarck |
| 40 and 8 | La Salle |
| Illinois Bell Telephone Co. | Bismarck |
| Kappa Alpha Xi | Knickerbocker |
| Kappa Delta Kappa | Congress |
| Ladies' Catholic Benev. assn. | Great Northern |
| Spanish War Vets. [council] | Great Northern |
| Neugeistige Gesellschaft | Bismarck |
| Nu Sigma Nu | Bismarck |
| Phi Alpha Delta | Great Northern |
| Phi Delta Phi | Bismarck |
| Quartermasters' Training conf. | Gt. Northern |
| A. G. Spaulding & Bros. | Palmer house |

[Compiled by the convention bureau of the Chicago Association of Commerce, to which please send any additions or corrections.]

# New Coiffure Adds Charm to Natural Beauty of Mary Astor

BY ANTOINETTE DONNELLY.

HOLLYWOOD. — [Special.] — Mary Astor had just achieved a new coiffure the day I happened on the lot on which she was working. Such a different Mary it made her look! A lovelier Mary, however. Quite grown up, if not sophisticated. She was wearing curled bangs and such nicely cut ones. Her red brown hair was draped across the back of the head in a trés smart swirl, tiny flat curls mounting the ear tips on both sides.

Tall, a little taller than most screen players of the fair sex, and slender as a reed is Miss Astor. That almost perfect profile of hers would distinguish her in any woman group. She was wearing a screen frock of black velvet with a wide cut shoulder scarf of gray wale-rib material.

"But," says Miss Astor, "clothes simply do not interest me. Every new picture means a new wardrobe, and I get so sick of having to be fitted and fixed up for them."

She rides a great deal, and has an unusual wardrobe of riding clothes. These, she likes.

Except for a tendency to what she calls "hippiness," Miss Astor's problem is keeping filled out. Raw egg in a half glass of sherry morning and afternoon is her doctor's order. As her doctor happens to be her husband, she hasn't a chance to slip up on the order, either.

"Funny," she says, "how any one as thin as I everywhere else must worry about her hips. But I have to because any weight I accumulate lands there!"

Miss Astor and Jean Harlow do the same exercise for their hips. Miss Astor tells me she taught Jean this one. It's bicycle rolling, only you do it lying on the side instead of on the back.

Mary is tired of all the numerous cosmetic fads and fancies that once intrigued her. Now, a good soap, a cold cream and witch hazel constitute her daily facial care. But for one trick—vanishing cream for the end of the nose to keep powder on. She does not use it for the entire face, because she thinks it gives a too made up appearance.

# 'Puppy Love' of Teens Should Not Be Balked

## Astute Parents Assume Role of Confidant.

BY GLADYS HUNTINGTON BEVANS

Under five headings so far we have grouped the outstanding phases of that much discussed period, adolescence. Today we touch on—for of course all we can do in a day's column is to touch on these subtle things—the inner life or feelings of boys and girls in their teens in regard to sex.

That this looms large in their lives at this time is right and normal. For us to acknowledge it and take it into our understanding of the adolescent is important. But for us to think of it as synonymous with the word adolescence—as all there is to it, which many do—is a mistake. Adolescence means a general growth and development toward maturity, and many changes in mind, soul and body contribute toward the whole process of adolescence. Sex impulses and interests are only part of this process, but they are a large part. They form the sixth and last characteristic of adolescence we shall mention this week.

You know all the surface stages: first in late childhood an utter lack of interest in the opposite sex, when a girl is a "pain in the neck" or a boy a nuisance; then the time when self-consciousness in the presence of the other sex shows itself; and then the period of attraction, with some young people reaching the "boy-crazy" or "girl-crazy" degree of intensity. Sometimes very real loves come into being in the middle teens, but heart affairs are more apt to be a case of "off agin, on agin," with violent enthusiasm for each new little love as it comes along.

Many parents understand these manifestations of adolescence. But some do not—razzing their boy about being shy, or being impatient, a little later, with his deep preoccupation with the girl question. The thing to do is to accept it all, the while providing the best opportunities you can for companionship.

For this aspect of adolescence is tremendously important. The mother whose attitude toward girls in general is "always belittlin'" because she clings to her son, the father who "can't see" any young man because he clings to his daughter are both doing a serious wrong which may prevent their children from forming the fine, normal attachments that nature intended for every man and woman. That, in addition, a gradual sex education is important, both by information and the general attitudes of father and mother toward each other and the world at large, we scarcely should need to say in this column.

[Copyright: 1933: By The Chicago Tribune.]

This week's articles are being incorporated in a booklet called "Understanding the Adolescent" and will be sent on receipt of a stamped, self-addressed envelope.

* *

### *Sorority Dance.*

Phi Delta Tau sorority will hold a dance in the Towne and Silver clubrooms of the Knickerbocker hotel tomorrow. One of the evening's events will be a floor show, made up of the sorority's talent. Miss Beth McCarthy is in charge of arrangements.

# Two Girls, Four Youths Given Film Contracts

BY GEORGE SHAFFER.

[Chicago Tribune Press Service.]

Hollywood, Cal., Nov. 23.—[Special.]—Two of the 15 girls and four of the 15 young men whom Paramount assembled from all corners of the English speaking world for parts in "Search for Beauty" survived the acid test of their first picture and have been given contracts for further assignments.

The studio today gave two bonuses of $1,000 each to two of the six—Miss Gwenllian Gill, 17, of Edinburgh, Scotland, and Elred Tidbury, 23, Johannesburg, South Africa.

The others, who, receiving no bonuses, did receive contracts for further employment are Miss Clara Lou Sheridan, 19, Dallas, Tex.; Alfred D. Cambre, 23, Dallas; Julian Madison, 24, Minneapolis; Colin Tapley, 25, Dunedin, New Zealand. The new finds will receive about $100 a week.

Miss Gill did not know whether she could accept her contract, but she cabled her father in Scotland in an effort to obtain his consent. Both she and Miss Sheridan are blue eyed brunettes, which may establish something about 1933 beauty preferences in Hollywood.

Several of the other 30 young men and women who were gathered for this film intend to remain in Hollywood, but will do so as free lance film aspirants, having gone off Paramount's pay roll on completion of the film.

The studio which brought seven young men and seven girls from the far spots of the British empire is obligated to pay the fare back to their homes. Some of them today said they would take the fare in cash and stay here.

Surgeons are putting up a battle to save Lola Lane the use of her right knee. She was hurt in an automobile accident, the kneecap being gashed and a ligament cut.

Eva Tanguay is ill here again. Her ailment is said to be arthritis.

Vince Barnett, the "ribber," gets this one off: "Now is the time we can expect to see a lot of farsighted people with glasses. And the password will be 'here's looking at you.'"

Roger Pryor issues a denial of reports from New York coupling his name with Shirley Grey's. "Outside of working together and finding Miss Grey very charming, there is nothin' between us. In justice to Miss Grey I don't think she ever gave me a thought."

Twentieth Century announces that "the entire staff of this studio will be concentrated on one single picture, 'House of Rothschild.'" The story will have a cast of "more than 80 principals," the studio says.

# Silver Cloth Accentuates Graceful Sheath Lines of New Informal Gown

3094

JUNIOR GIRL'S DRESS.

Brown velvet will be perfect for this Sunday night dress, using silver lame to accent the softly draped bodice, and cartridge plaited silver lame to give the appearance of added width to the shoulders. Its sheath-like lines will give you added height. It's easily made and shouldn't be expensive.

The pattern, No. 3094, comes in sizes 11, 13, 15 and 17 years.

### How to Order Clotilde Patterns.

Write your name and address plainly on dotted lines, giving number and size of such patterns as you want. Inclose 10 cents in stamps or coin [coin preferred; wrap it carefully], for each number, and address your order to Clotilde Patterns, CHICAGO TRIBUNE, P. O. Box 537, Grand Central station, New York City.

Note—Clotilde patterns are made in New York exclusively for THE CHICAGO DAILY TRIBUNE. They are perfect in fit, up to date in style, and the easiest of all patterns to use.

The home dressmaker about to create her season's wardrobe can't afford to be without the fall and winter edition of the Chicago Tribune Book of Clotilde Fashions, the 48 page issue showing the latest styles in color and giving valuable suggestions about fabrics and accessories. It is 15 cents a copy, but when ordered with a pattern the price is 10 cents. Address Clotilde Patterns, Chicago Tribune, P. O. Box 537, Grand Central Station, New York City; or call at the Tribune Public Service Office, One South Dearborn, Chicago.

*Order Blank for Clotilde Pattern*

CLOTILDE PATTERNS.

CHICAGO TRIBUNE, P. O. BOX 537, Grand Central Station, New York City.

Inclosed find $.......... Please send me the Clotilde patterns listed below:

Pattern No.......... Size.......... Price..........

3094..........

Name..........

Number and street..........

City..........

State..........

## DORIS BLAKE ANSWERS

### *Time to Fade.*

"Dear Miss Blake: I am in love with a fellow who is engaged to another girl. I know he also likes me. Shall I try to win him? DOT."

He loves the other girl, Dot. That's why she is the fiancée. 'Twould be more graceful to fade out of the picture.

### *Disregard Gossip.*

"Dear Miss Blake: The fellow I love is deeply in love with me. People talk and say things about us that aren't true. Should we break up just to satisfy them? G. B."

As the stories that are being circulated are untrue, you have nothing to fear. Disregard them completely.

# MINUTE MYSTERY

By H. A. RIPLEY

[Copyright: 1933: By The Chicago Tribune.]

THE HAUNTED HOUSE.

"Who lives in that big white manor half a mile down the road?" Prof. Fordney inquired of the innkeeper over their glasses of ale.

"*Nobody*, mister!" replied rotund Fred Hatfield. "And nobody has since the *murder of Mr. Lowbray* there, nigh on eight years ago. But here's Biddle as used to be the caretaker there—he can tell you about it." The landlord had an eye to business.

"Well, sir," Biddle continued over his second tankard, "that house *is* haunted and nobody ever goes near it even in day time! *No, sir,* there ain't been anybody on the place for over seven years as all the villagers know. It's a bloody crime to let it run down!"

The professor finally broke away from his garrulous acquaintance. That night at 11 o'clock he stealthily walked up the driveway to the abandoned house. He carefully tried the knob, found it unlocked and with a push the massive door noiselessly swung back. He stood for a moment in the darkness. He knew then that some one had been occupying the house since *Lowbray's death.* Was his quarry there now?

There was no sensory evidence of the "haunted" house being occupied, but he tiptoed along the hall, snapped on his flashlight and stood stock still. Soundlessly he opened a door on his right, drew out his revolver and ducked to the side. That precaution, however, was unnecessary, for on a couch lay his man—asleep. The chase was ended.

HOW DID FORDNEY KNOW THE MOMENT HE ENTERED THE HOUSE THAT IT HAD BEEN RECENTLY OCCUPIED DESPITE THE TALK OF THE VILLAGERS?

[See solution on page 35.]

Perhaps you have a story or problem you would like to submit to Prof. Fordney. If so send it to him care of this paper. He will be delighted to receive it.

## OCEAN STEAMSHIP MOVEMENTS.

| Arrived. | At. | From. |
|---|---|---|
| Conte Di Savoia | New York | Genoa |
| Havre | Hamburg | Baltimore |
| Empress of Asia | Yokohama | Vancouver |
| Sinaia | Piraeus | New York |
| Pres. Roosevelt | Plymouth | New York |

| Sailed. | From. | For. |
|---|---|---|
| Deutschland | New York | Hamburg |
| Stavangerfjord | Bergen | New York |
| Kosciuszko | Copenhagen | New York |
| President Taft | Hongkong | San Francisco |
| Norfolk | Havre | Norfolk |
| Albert Ballin | Hamburg | New York |
| Manhattan | Havre | New York |
| Pres. Wilson | New York | Manila |

Slenderize the Elizabeth Arden Way
Ask about the marvelous new Ardena Bath which literally melts away surplus pounds.
Telephone, Superior 6752 · 70 E. Walton Place

HAIR Removed!
There's only one way to remove hair and destroy the roots: ELECTROLYSIS
But beware of "novices." Miss Keller, a specialist for 22 years in this work, is endorsed by eminent physicians. 200 to 500 roots destroyed per hour. No scars. Face, arms, and body.
PERMANENT
ELLA LOUISE KELLER
Suite 2405, 55 East Washington St. Central 6468
Chicago New York Minneapolis

SP
OVERLOOKING CENTRAL PARK NEW YORK
outstanding among New York's distinguished hotels. With its unsurpassed service, homelike atmosphere and unequalled location, the Savoy-Plaza is recognized today as one of the really great hotels of the world.
Single Rooms from $5
SAVOY-PLAZA
Henry A. Rost, Managing Director
John F. Sanderson, Manager
FIFTH AVE., 58th to 59th STS., N. Y.

THERE MUST BE A REASON!
40,000,000 Women Can't be Wrong!
Coty Face Powder
Forty million women prefer Coty's Face Powder—there *must* be a reason. Find out how pure, delicate, enchantingly fragrant this popular powder is! Get some today on this special offer—both for.......... 95c
FREE! 65c L'Origan Perfume
About 1½ drams with purchase of Coty Face Powder
Limited Time Only!
Walgreen DRUG STORES

FRENCH PAJAMAS
The Latest Paris Pattern!
• See the pattern for smart French pajamas in the Fashion Section of next Sunday's Tribune. The cowl neckline and the tiny winged sleeves on the pajamas give them a distinctive Parisian look. Tribune Paris patterns are easy to use and are inexpensive. Look for this feature in
NEXT SUNDAY'S TRIBUNE

• AGAIN
PALMER HOUSE SETS THE FASHION
Every Evening in the EMPIRE ROOM
★ MEDRANO and DONNA
• Stanley Morner
• Twelve Abbott International Dancers
• MOORE & REVEL
• RICHARD COLE'S MUSIC
Dine and Dance 6:30 p. m.—3 a. m.
DINNER $2.00
Saturdays and Holidays $2.50
NO COVER CHARGE—For those who do not order dinner minimum charge $2.00. Sat's. and Hol's. $2.50

Starting Nov. 25th
JACK RUSSELL and his ORCHESTRA
Now Playing During the
85¢ LUNCHEON
12:30 to 2:30 P. M.
SATURDAY TEA DANCING
1:00 to 5:00 P. M.
NO COVER CHARGE
in the MORRISON HOTEL'S New
TERRACE GARDEN
For Reservations Call FRANKLIN 9600

the Drake is the Best Place in Town for Dancing

STAR & GARTER
HALSTED and MADISON
4 SHOWS DAILY 2-3:30 7 and 9:45
BURLESQUE
WEEK DAY PRICES - 35¢-55¢

AMUSEMENTS.

PHIL HARRIS
AND HIS ORCHESTRA WITH A NEW KIND OF FLOOR SHOW
AT THE
COLLEGE INN
SPECIAL SUPPER AFTER 10 P. M. INCLUDING CARBONATED BEVERAGES $1.50. NEVER A COVER CHARGE.

SELWYN TONIGHT
COURTNEY BURR PRESENTS
SAILOR, BEWARE!
The Uproarious Naval Comedy
New York's Raging Hit
THANKSGIVING MAT., BEST SEATS $1.50

ERLANGER Tonite POP. MAT. TOMOR. NIGHTS. 83c-$2.75
"MUSIC IN THE AIR"
By Jerome Kern & Oscar Hammerstein II.
with Reinald Werrenrath, Donald Brian, Walter Slezak, Al Shean, Desiree Tabor, Harry Mestayer, Ann Barrie
ORIGINAL CAST 107
MATS. WED. & SAT., 83c TO $2.20

GRAND OPERA HOUSE EVERY NITE, including SUNDAY
POP. MAT. TOMORROW, 50c-$2
ZIEGFELD'S Glorious Production of
"BITTER SWEET"
NOEL COWARD'S Musical Romance
MARION CLAIRE ALLAN JONES
THANKSGIV'G DAY Mat. Thurs., Nov. 30

BERTHA OTT ANNOUNCES
ORCHESTRA HALL Sunday, Dec. 3 at 3:30
ONLY PIANO RECITAL
Rachmaninoff
Seats $1.10 to $2.75 tax incl. at box office now

GARRICK Randolph and Clark Phone State 8250
Opera in English—SMETANA'S
BARTERED BRIDE
OPENING DEC. 3RD POPULAR PRICES
Nights and Sat. Mat., 50c to $1.50
Wednesday Mat., 25c to $1.00
Plus Gov't Tax SEATS ON SALE NOW

CORT MAT. SATURDAY, 50c and $1.50 EVERY NITE, 50c and $2.00
CENtral 0019 for Reservations
J. B. PRIESTLEY'S FAMOUS PLAY
'DANGEROUS CORNER'

PUNCH & JUDY Van Buren at Mich. Seats 40c to $1.00
TONITE at 8:30 Mats. Sat., 11 A. M. and 2:30 P. M.
ALICE IN WONDERLAND
Next Week—6 Holiday Mats.—Ph. WEBster 2323

Remember! Mickey Mouse and Minnie are in their own home in Mandel's Toyland. 6th Floor.

# MANDEL BROTHERS

In the Heart of Chicago • State at Madison

Remember! Mickey Mouse and Minnie are in their own home in Mandel's Toyland. 6th Floor.

# A Little Money Goes a Long Way at Mandel's

*Elegance Gleams! In*

## "After-Five" Dresses!

**$9.95**

Star-flecked satin and a contrasting skirt! A shining example of the glamour fashion demands "after five"! Our stunning collection is priced to amaze! Sizes 14 to 20.

*Mandel's Thrifty Fashion Shop Third Floor—State.*

THRIFTY FASHION SHOP • • 3rd FLOOR

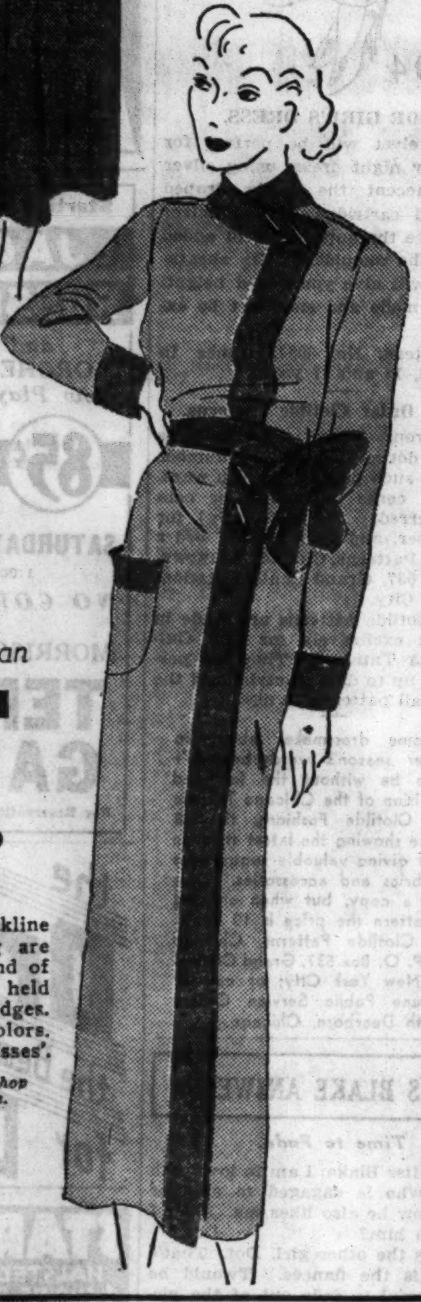

*Smart Russian*

## Flannel Robes

**$5.95**

The new high neckline and side opening are accented by a band of contrasting color held with little cartridges. Swank military colors. Women's and misses'.

*Mandel's Negligee Shop Third Floor—State.*

*Marvelous Quality From Such a Modest Price!*

## Corduroy Cuffs on These Glace Gloves

**$2**

. . . and just about the cleverest little stitching details we've ever seen! Overseam sewn, 4 button styles in all-over glace or with contrasting cuffs of wide wale corduroy! Black, of course, and that toasty, warm brown!

*Mandel's Gloves—First Floor—State.*

*Initials, 20c to $1 Each Extra*

*First Showing in Chicago! Sale of 2,000*

## Faithful Copies of Better BAGS

**$3**

Pouches so marvelously pliable that you'd expect the leather alone to be worth $3! Impressive ornaments of *prystal, *shell and metal! Double chain handles! Envelopes, pouches, top handles, even vanities!

*Simulated

*Mandel's Handbags—First Floor—State.*

NRA WE DO OUR PART

Misses' Coat with Russian Fox

Misses' Coat with Persian Lamb

*$35 and $45 Values in the*

## November Sale of Fur Trimmed COATS

**$30**

Superb Values! Smart, warm coats lavishly trimmed with Persian Lamb, Russian Fox, Canadian Wolf, Squirrel, and French Beaver (dyed rabbit). Models for misses, women.

*Pin Money Shop—Fourth Floor—Wabash.*

*Teenettes' Corduroy*

## West Point Pyjamas

**$5**

Military dash and velvety warmth in this one-piece pyjama decked with metal buttons. Wine, green blue, tangerine, red; 13-17.

*Mandel's Teenette Shop Third Floor—State.*

*Pre-Thanksgiving SALE!*

## ROTH Creates Our Exclusives

**$3.95**

The 14-in. semi-step-in with two front bones. Lace uplift bando, $1.50. The 16-in. batiste semi-step-in that gives more control for thighs and waist is $5.

***Brassiere with Diaphragm Control, $2.50***

For the fuller figure a specially designed all-in-one garment, $5.95.

*Mandel's—Third Floor—Wabash.*

Marie McAlen 713

701 · 721 · 709 · 719 · 707 · AMK 704 · 703 · LKC 710

## Order Your Monogrammed Handkerchiefs NOW!

Not much time left . . order today! Pure Irish linens with your choice of 10 monograms or your full name written out as YOU write it!

**Women's 'Kerchiefs**

**6 for $1.58**

**Men's 'Kerchiefs**

**6 for $2**

*Men's Very Fine Linens with Hand Rolled Edges. Modern Type Monograms. 2 for $1.*

No C. O. D.'s

*Mandel's Handkerchiefs—First Floor—State*

Edwin A. Newton 700

*Thrifty $3.95 Shop Suggests for Evening*

## Satin! Velvet! For "After Dark"

**$3.95**

Even those dainty, effeminate little satin oxfords that are so utterly chic with glamorous restaurant frocks! Sandals, pumps and T-straps in black satin or white for dyeing any shade you prefer! Make your selections early!

*Mandel's Thrifty $3.95 Shop—First Floor—Wabash*

*½ Regular Price*

## Folding Oxford Frames

**$2.95**

Easily folding frames, white gold-filled, and beautifully engraved. Smartness with comfortable fit. Chains only $1.

*No Fee for Sight Test. Skilled Optometrists Supervised by Dr. S. S. Hollender.*

*Mandel's Optical Section First Floor—Wabash.*

*Smartly Snug*

## Braemarette Woollies

**75c ea.**

Smoothly fitted vests and panties 25% silk and wool. Combinations $1.25.

*50% Angora, 50% Silk—Vests and panties, $1.50 each. Combinations. $2.50.*

*Mandel's—Third Floor—State.*

*Sensational Sale! Lowest Price Ever on These Reptiles!*

# VITALITY Health Shoes

*African Lizard $6.75*

*Suede, $5.45*

## Featuring Genuine African Lizards

**$6.75**

These reptile shoes seem never to wear out or even show wear! And they're as comfortable and smart as they are sturdy! Straps and oxfords with Boulevard heels. All built over a combination last with steel arch. Black or brown Lizard.

*Vitality Suede Shoes Reduced to $5.45*

***Not All Sizes in All Styles! Be Prompt for These!***

*Mandel's Shoes—Fifth Floor—State.*

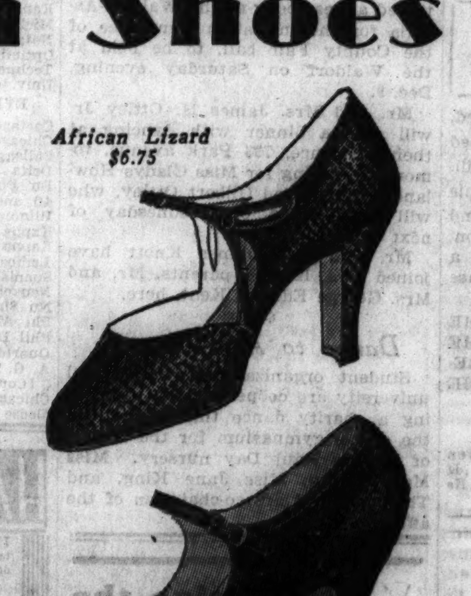

*African Lizard $6.75*

*Suede, $5.45*

*The Smart Woman's Choice for Evening!*

## Essence of Gardenias!

**$2** *1 oz. bottle*

Blended from the oils extracted from living gardenias . . . that's why the fragrance is so true and perfect! Made by the famous Palmer laboratories! No scent is lovelier for evening and especially if you're wearing a gardenia corsage!

*Mandel's Toiletries—First Floor State.*

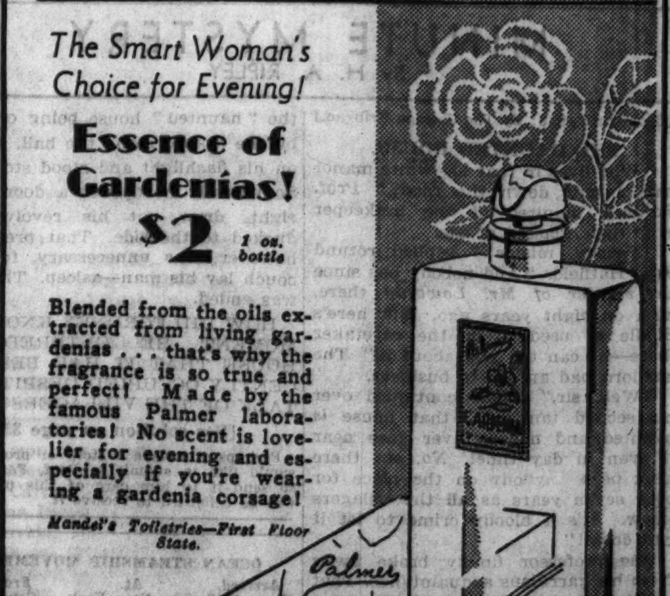

Chicago Daily Tribune
THE WORLD'S GREATEST NEWSPAPER

THE TRIBUNE'S TELEPHONE NUMBER IS
Superior 0100
Call this number for quick-action want ads

FRIDAY, NOVEMBER 24, 1933.



# HAWKS BEAT AMERICANS, 2-0; REGAIN LEAD

THE GUMPS—TOWNSEND ZANDER—YOU FIEND

## REPORT N. U. TO LOSE OLSON FOR MICHIGAN GAME

### Injury Keeps Kicker from Practice.

BY WILFRID SMITH.

The Northwestern Wildcats apparently have about as much chance of whipping the title bound Michigan Wolverines as had Minnesota, which is to say that the game might end in a scoreless tie. Nevertheless the Wildcats, somewhat bruised from the Notre Dame game, are hoping for the best, which may be a tie, or perhaps victory if an unforeseen bit of luck visits the team tomorrow.

Hope springs eternal, it is said, but Northwestern would be hard pressed to find a basis for this hope. Ollie Olson, whose long distance kicking was a factor in the scoreless ties against Stanford and Minnesota and who held Notre Dame and Iowa from the goal line for a time, probably will not play tomorrow. This announcement is not official, but the young man, who has graced the Wildcat back field for three years, hasn't been out to practice this week and because of his injured side can't bend over. Under these circumstances, granted their veracity, Olson probably can kick about as far as the Army mule.

**Both Stress Defense.**

Northwestern and Michigan, it seems, both base their gridiron tactics on defense, but with the difference that Northwestern has done nothing else except against Indiana. The Wildcats whipped the hapless Hoosiers in a rain storm, which brings to mind 1925 when Northwestern did as much for Michigan in a quagmire at Soldiers' field. That year Northwestern, under the guidance of Glenn Thistlethwaite, scored a field goal in the early minutes of play, gave Michigan a gratis safety in the final minutes and emerged with a 3 to 2 victory. But since there is more prospect for snow tomorrow than rain, the elements can't be depended upon.

With Olson out of the lineup, and he will be unless his retirement is similar to that of Duane Purvis of Purdue before the Purdue-Notre Dame game, Northwestern will not equal Michigan in any department of attack. Northwestern will be outkicked and outweighed. Michigan will have better runners and passers and, in short, should win. Only breaks of the game and a courageous line defense can save the Wildcats.

**One Touchdown Is Enough.**

Even so, the result may be close. Michigan seldom needs more than one touchdown. In fact, Michigan has scored only one touchdown in each of its conference victories except against Ohio State. But to offset these predictions and to serve as an alibi in case the unexpected happens, Minnesota tied Michigan and Northwestern tied Minnesota.

Kenneth L. Wilson, director of athletics, announced yesterday that 10,000 bleacher seats will be put on sale tomorrow. Adults tickets will be $1.50, while children under 17 will be admitted for 55 cents. There also are many seats left in the reserved sections.

Michigan's squad will arrive this afternoon. It will be quartered at the Sovereign hotel and will drill this afternoon at Dyche stadium. No injuries are reported from last week's encounter with Minnesota. Willard Hildebrand, who was the first replacement at tackle, will continue to play guard, however, in place of Carl Savage, a senior who was injured in the Illinois game. Hildebrand's performance against Minnesota warrants his retention at guard even if Savage is back in condition.

**Renner May Be at Quarter.**

Michigan may use Renner at quarter back, with Capt. Stan Fay at half back, where Jack Heston started the season. This combination gives better passing, and on passing, it is reported, Michigan depends to win the game.

There has been no great cry, "What's wrong with Northwestern," this season. Perhaps attention has centered on Notre Dame, where an army of newsmen have delved into the causes for four defeats. The fact remains Northwestern started with expectations of a winning year and so far has two ties, one victory, and four defeats.

Loss of a dependable quarter back, George Potter, by ineligibility may be one reason for Northwestern's deplorable showing. Potter might have directed the attack to better results, but the Iowa defeat which began the series was due primarily to the ineffective play of the line. Later when the line measured up to expectations, at least on the defense, the backs developed a severe attack of fumblitis which erased the few scoring opportunities that developed or gave opponents easy access to the Northwestern goal.

**Play Last Games.**

Seventeen Michigan players, ten of whom have played regularly, and eighteen Wildcats, 13 of whom are considered regulars, are playing their last Big Ten game tomorrow. Northwestern bids farewell to the following letter men: Ollie Olson, Roy Augustson, Chester Sutton, Jakie Sullivan, Bill Lenhardt, backs; Ed Manske, Art Jens, Howard Kostbade, Vincent Thoma, ends; Capt. Jack Huess, Bill Riley, Andred Valentine, tackles; Elmer Anderson, guard.

**MICHIGAN POLISHES DEFENSE.**

Ann Arbor, Mich., Nov. 23.—[Special.]—Director Fielding H. Yost became just Coach Yost again this

[Continued on page 27, column 6.]

## WORK OVERTIME AT NOTRE DAME TO STOP U. S. C.

### 45,000 May See Irish Try Football Comeback.

BY ARCH WARD.
[Chicago Tribune Press Service.]

Notre Dame, Ind., Nov. 23.—They still take their football straight at Notre Dame. The boys worked today until night came down on Cartier field, preparing an offense for Saturday's game with Southern California, and then went indoors to spend an hour building a defense for Cotton Warburton and the other Trojan back field stars.

Notre Dame realizes it faces the best opportunity of the season this week-end. Relegated to a secondary place in big time football by successive defeats at the hands of Carnegie, Pittsburgh, Navy and Purdue, the team has a splendid chance to climb back among the élite by defeating Southern California and carrying on to victory over unbeaten and untied Army.

**Crowd May Reach 45,000.**

The largest gathering of the home season will attend. The advance sales are close to 40,000, and if Saturday dawns fair the crowd is expected to reach 45,000. This will be the smallest that has seen a Notre Dame-Southern California contest, but surprisingly good in view of their 1933 records. The game will begin at 1:30 o'clock.

Two of Notre Dame's leading players, Tom Roach, tackle, and Tom Gorman, center, were taken to the hospital tonight suffering from severe colds, but both will be in the starting lineup unless complications develop. The work of Roach and his running mate at tackle, Ed Krause, was a feature of the Northwestern game last Saturday. It was Gorman who recovered the blocked punt that put Notre Dame in position for its touchdown.

**Points Are 88 to 86.**

There is no series of similar duration that has thrilled the nation like the annual battles between Southern California and Notre Dame. The Irish have won four of the seven games, three by one point, and have scored 88 points to the Trojans' 86. Each has gained one shut-out victory. Notre Dame won, 27 to 0, in the last game played under Rockne, and the coast eleven made it 13 to 0 at Los Angeles a year ago. Four of the 11 defeats Southern California has suffered in the last 10 years were from Notre Dame.

Although the climactic battle with the Army is still to be played, Coach Heartly Anderson and his young men would call everything even if they could soundly whip the pupils of Howard Jones. No team has defeated Notre Dame three times in a row, but the Trojans have a chance to do it. They came from behind with a brilliant attack in the last quarter of the 1931 game to win, 16 to 14, on Johnny Baker's field goal, and then added last season's shut-out for two straight.

**Here's a Defense, Trojans!**

The question now seems to be whether Southern California's tremendous momentum will wilt to a whisper when it runs into a defense that last week held Northwestern to a total gain of 46 yards. Both teams have wasted much power so far this season, but the Trojans' extravagance has been less costly, for they have managed to collect enough points to stave off defeat in all but one game.

Save for the tackles, Southern California has almost the same personnel that manacled Notre Dame last December. They're big, rugged, mobile rawboned men who tear into a play as if it were made of crêpe de chine. From end to end the line is as hard as set concrete, and the man who gains through it will have to get better blocking than the Irish forwards thus far have provided. How it will fare against an attack directed through the air remains to be seen. Notre Dame made considerable headway by this mode a year ago.

Northwestern will tell you that the Notre Dame line is no bed of geraniums, either. It is almost as big, just as determined, and equally as eager to fight it out man to man fashion as the enemy.

**Warburton vs. Pilney.**

The game will bring together two of the speediest back field men of the season, Warburton of Southern California and Andy Pilney of Notre Dame. Warburton is the mighty midget whose 49 yard return of a

[Continued on page 27, column 8.]

## BEWARE, MAROONS!

*When the University of Chicago eleven faces Dartmouth at Stagg field tomorrow it can expect plenty of trouble from Phil Glazer, captain and tackle on the eastern team.* [Associated Press Photo.]

## In the Wake of the News

*WAKE LETTER BOX.*

DEAR WAKE: THE TRIBUNE Silver Football should be presented to Paul Pardonner of Purdue. He possesses all qualifications of a great quarter back and will rank as one of the best in the decade.

For the last three years Pardonner has piloted Purdue teams to the top of the conference. His generalship during this time never has been questioned. He has set a modern record of making 27 out of 30 drop kicks for the extra point after touchdown. He can pass, receive passes, and run with the best ball carriers in the country.

L. B. Leonard.

—

Undefeated, unscored on elevens? Yessir! Why go way down east or way down south? Didja ever hear of De Pauw university, stabled at Greencastle, Ind.? Well, Harve, those Methodists have played seven games and the only footprints on their goal line were made by the local water boy. Here is the record:

Ball Teachers, 9 to 0; Earlham, 28 to 0; Manchester, 13 to 0; Hanover, 12 to 0; Franklin, 26 to 0; Evansville, 34 to 0; Wabash, 14 to 0.

Just call this to the attention of Wilfrid Smith and Don Maxwell of your staff, eminent De Pauw alumni, but don't mention it to Ed Burns, once of Wabash.

Chicago De Pauwite (naturalized).

—

Wilfrid Smith's recent article on comparative value of touchdowns and first downs was printed next to A. P. report of Big Ten coaches' discussion of possible rule changes. Perhaps it would have been more appropriate to read the article to them.

For some reason or other every time a coach loses a game the cause seems to lie in the rules. Certainly persons who are as omniscient as football coaches should be able to devise a style of play so that the rules would be advantageous rather than detrimental.

It is needless to add that I am quite proud of Zup for not jumping over to the abolitionists of point after touchdown because of that hard luck game he lost to Michigan.

Alvin Landis, Illini '30.

In comparisons made between kickers in football games, in practically all cases the kicker for the losing team has a better average than the kicker for the winning team. Apparently commentators have not sensed the chief reason.

The losing team usually is kicking from its own side of the 50 yard line. Therefore it can kick for distance. The winning team usually is on its opponents' side of the 50 yard line. Therefore its kicks have to be less than 50 yards. These restricted kicks are added to the long ones to obtain average which obviously does not indicate the kicker's true ability. Purvis of Purdue is an example.

Leroy Wyant.

* *

**Around the Big Ten—Ohio State.**

If you've never traveled High street
When the Buckeyes were to play;
If you've never sensed the fervor
Of Columbus—brother, say,
You have missed one thrill of football.
Everybody knows the game;
Even newsboys on the corner
Will neglect their stands to name
Buckeye stars of other seasons—
Stinchcomb, Harley, Eby, Hess.
Winning gets to be a habit
In a town like that, I guess.

Pat Patten.

* *

*This Wake Is Conducted by Harvey T. Woodruff.* *Help! Help!*

* *

**Nix, We Have Troubles Now.**

Wake: By gad, Harvey, with your accuracy in pegging football games in advance, how about putting you on this troublesome matter of pegging the dollar? I mean it.

Joseph McBrennan McKing.

* *

**To an Old Fashioned Sofa.**

Down through all the many years
You've come to this day of rush;
Ah! The many lovers that
Have sat on your green plush! M.

* *

**Do You Remember Way Back When:**

People could not put up their base burners until after house cleaning, so the family existed by the kitchen stove until "base burner time"?—E. B. H., Galena, Ill.

## 'GET EVEN WITH DARTMOUTH' IS MAROON SLOGAN

### They'll Remember 1925 Rout Tomorrow.

One more verdict on that old controversy between Big Ten and eastern football will be handed down by some 20,000 folks at Stagg field tomorrow afternoon at the conclusion of the Chicago-Dartmouth game. The dispute won't be settled, of course, but local fans will have their only opportunity of the current season to gather some eye witness arguments for the long winter evenings.

While neither team is near the top of its league, both are representative standard bearers, and both will be anxious to show the world that they can play winning football as well as they can pile up statistics.

Thirty-three members of the Big Green team, led by Coach Jackson Cannell, who captained Dartmouth in 1919, will arrive today at 12:48 p. m. at the 53d street station. After limbering up on Stagg field, the players will go to the Windermere hotel for the night, while their coaches and welcomers hold a Dartmouth reunion celebration at the Drake hotel.

**Alumni Are Busy.**

Dartmouth draws more students from Illinois than from any other state west of the Alleghanies, and the 600 active alumni in the Chicago vicinity have seen to it that the game will be accompanied by appropriate social festivities.

Tonight's affair at the Drake is a stag dinner. The chief speaker is Dean Craven Laycock of Dartmouth, but President Robert M. Hutchins of Chicago, Coaches Cannel and Shaughnessy, Nelson Metcalf, athletic director at the Midway, and Harry Heneage, supervisor of athletics at Dartmouth, and Capt. Phil Glazer, Dartmouth tackle, will offer some remarks.

Tomorrow night at the same place the Dartmouth crowd will hold a supper dance which will be in the nature of a training breaking event for the team.

Not to be outdone, either on the field or over the cups, the Maroons have declared the week-end to be homecoming, and there will be dancing tonight at Ida Noyes hall, fraternity decorations, a tug of war between halves of the game and a party in Reynolds club after the game.

**Maroons Rely on Passes.**

The Maroon team, in its final heavy workout of the season yesterday, indicated that its chief reliance will be on offense, with a liberal sprinkling of forward passes. The varsity eleven was stopped by freshmen early in the scrimmage but eventually it got going and tore some big holes in the frosh line, through which Jay Berwanger, Peter Zimmer and Vin Sahlin made long runs.

The Maroons, having failed to win a Big Ten game, still feel that Midway football is on the upgrade because they have made 1,060 yards from scrimmage in their five conference matches. It was Dartmouth which started Chicago football down the toboggan in 1925, and the current Maroons feel that tomorrow's game will be a springboard into a successful 1934 season.

**Green Has Its Trouble.**

The Hanover squad, after a flying start which included victories over Norwich, Vermont, Bates, and Pennsylvania, was held to a tie by Harvard, defeated, 14 to 13, by Yale, and nosed out by single touchdowns by Princeton and Cornell.

Jess Hawley, who coached the Dartmouth team, which defeated Chicago, 33 to 7, in 1925, has scouted every Maroon game this year for the Green team.

**DARTMOUTH ON WAY.**

Hanover, N. H., Nov. 23.—[Special.]—Dartmouth's varsity football squad this afternoon was on its way to Chicago and Saturday's game with Coach Clark Shaughnessy's Maroon eleven. The players will arrive in Chicago tomorrow afternoon and hold a limbering up drill on Stagg field.

The return of George Stangle to his regular post at quarter back will enable Coach Cannell to start the same team which began the Cornell game. This group worked as a unit in final practice when the three elevens which are making the western trip were used interchangeably. Bill Clark and Jack Kenny, half backs, and Harry Deckert, full back, will complete the starting back field.

## Chuck Klein Is a Champion at Training; He Knows How

*This is the second of a series of sketches on Chuck Klein, slugging outfielder, purchased from Philadelphia Tuesday by the Cubs.*

BY EDWARD BURNS.

To tell you that Chuck Klein has been constantly good with his bat would be the same kind of information as the news that most radio hillbilly troupes carry a guitar player. What we mean is that you must have known it for some time now.

So we're not going to attempt to tell you about every fair ball that Chuck ever hit, though we do purpose to get around to some of the records he has set since he began his first full year.

When we told you in yesterday's piece that Chuck is a great hand to patronize bowling alleys we didn't want to give you the idea that his bowling was just an excuse to get out with a band of rowdies after the bowling exercise was over. Chuck is a very clean liver and a perfect trainer.

His companions say he is not adverse to tossing off a few scuttles of the amber, but what good, healthy German-American would look upon beer as a vice? Even so, he shuns stubes during the baseball season.

**Early to Bed**

**Is Klein's Credo.**

Anent his training precepts, here's a memo from a Philadelphia friend of Chuck's:

"No ball player who ever wore Phil regalia kept better hours, took better care of himself in every way than Chuck Klein. The greatest Phil hitter since the days of Ed Delahanty and Larry Lajoie believes in going to bed early during the ball season, attends but one or two movies a week, and watches his diet like an overweight movie star. That's one of the answers to his great hitting record."

Klein holds up his end whenever out in quest of pleasure, but his extravagances are few and if you don't want to call him frugal you at least can say he's practical and a young man looking toward the future. Only once a holdout, his reluctance about signing gained him his first contract in five figures. He got $14,500 for 1931, and during the last two seasons he has pulled down $19,000 each year, an awful jolt for the hardup Philly organization.

In Philadelphia the inside fans do not believe the deal with the Cubs was the best that could have been completed for Chuck. The Quaker commentators go back when Chuck first was blossoming into a sensation. Here's one of the stories:

"A few seasons ago the Phillies had a trade for Chuck practically closed with the St. Louis Cardinals. The Cards had agreed to give Chick Hafey, a couple of good pitchers, an infielder, and a sum of cash. It was a much better trade than the one just completed.

"The deal was about closed when Branch Rickey of the Cards went over it with one of the Cardinals' star players and asked his opinion. The player replied: 'Well, Klein's a great hitter with the Phillies, but how do you know he'll hit on a winning club? We have Hafey and we know he can hit going down the line.'

"The upshot of the conversation was that the trade fell through and the Cardinals went on to win the pennant, aided by Hafey, who won the National league batting championship."

Klein led both majors in hitting with a mark of .368 in the 1933 season. The Cubs believe he can do it in 1934 although he will play 77 of his games at Wrigley field and only 11 on the curtailed premises which always has been his home field during his major league experiences.

In 1933 Chuck played 11 games at Wrigley field. In those games he batted .341. Chuck's teammate, Spud Davis, who will be with the Cardinals next season, was the only regular who had a season average better than Chuck's at Wrigley field. In 1932, however, Chuck found Wrigley field one of his toughest spots.

That year he batted .348 in the league and led the circuit in runs scored, number of hits and number of stolen bases. But at Wrigley field his average was .227 against the fellows who that year were about the business of winning the National league pennant.

**There Are Good**

**Arguments Both Ways.**

There is no question that the Philly park frequently has helped Chuck, but there have been times when he actually has been robbed of natural homers by the construction of the park.

The right foul line at the Philly park is only 280 feet six inches, as compared to 321 feet at Wrigley field. In Philadelphia, however, there is a forty foot wall and screen. The screen in right field in Chicago is only about eight feet high. Many of Klein's terrific line smashes which would clear the Wrigley screen, plunk for singles against the Philly barrier.

It is figured that many of his efforts which would reach the Philly fence, will be caught at Wrigley field. But, for the reasons pointed out in the foregoing, it is calculated that his total bases should be almost as high here as in the past.

On his all time statistics four parks are listed as Chuck's favorite spots—Philadelphia, Chicago, Brooklyn, and St. Louis. Strangely enough, the Polo grounds, which has a 257 foot right foul line and a 279 foot one on the other side, is not one of his pastures.

[Copyright: 1933: By The Chicago Tribune.]

## Mt. Carmel to Get Another Title Chance

Officials of the Chicago Catholic High School league sat behind locked doors at the Atlantic hotel last night and as a result of their action in the secret meeting the following four items developed:

1. Loyola academy is not the eastern division champion, although it will meet Fenwick of Oak Park, west division champion, at Soldiers' field Sunday afternoon. The game will not be for the league championship.

2. Mount Carmel, second place team in the eastern division, will replay its game with St. Rita. Mount Carmel won the scheduled game with St. Rita several weeks ago, but Mount Carmel was forced to forfeit the game because it used an ineligible player.

3. If Mount Carmel wins from St. Rita it will play Fenwick for the league title, probably on Dec. 9. If Mount Carmel loses Loyola will play Fenwick for the championship.

4. The deferring of the championship game practically removes all hope of a post-season game with the Chicago Public High School league champion.

**No Date Set.**

No date was set for the Mount Carmel-St. Rita game, but it probably will be set for Thanksgiving day or Dec. 3. Mount Carmel finished the season undefeated, but played a 6 to 6 tie with Loyola. However, the forfeiture placed a loss on its record and sent it into second place. Loyola, in its six league contests, won four and was tied by Leo and Mount Carmel.

Mount Carmel's protest of the forfeiture was based on the league rule which provides that if a team wins a game with an ineligible player in its lineup unknowingly it does not forfeit the game. The age of the ineligible player, Capt. John Fogel, still is a matter of dispute.

**Dispute Fogel's Age.**

Fogel, center on the championship squad last season, was said to be more than 20 years old, thus being ineligible for athletic competition. The protest was made immediately after the St. Rita game.

## Coach's Lecture Ends Harrison's Title Game Drill

Harrison Tech's football team will mark its final day of preparation for the Chicago Public High School league championship game against Morgan Park by listening to Coach Bob Dougherty's weekly lecture today. The game, which will be played at Soldiers' field tomorrow afternoon, is expected to draw a crowd of 15,000.

Harrison's starting backfield against Morgan Park was named after a two hour workout yesterday at McKinley park. Capt. Puplis will be at full back; Rimicci, quarter back; Zientek, left half, and Koreck, right half. It will be the final league game for Puplis, Koreck, and Zientek.

Coach Bob Antonides sent the Morgan Park squad through a long drill yesterday and another session is planned for today. Although no definite announcement was made, three Morgan Park regulars, Tompkins, quarter back; Karge, guard, and Carroll, half back, probably will be unable to play.

## THOMPSON AND COULTER SCORE CHICAGO GOALS

### Play Safe After They Go Ahead.

**Back in Front**

| NEW YORK [0]. | | CHICAGO [2]. |
|---|---|---|
| Roberts | G | Gardiner |
| Dutton | R. D. | Abel |
| Brydge | L. D. | Coulter |
| Himes | C. | Gottselig |
| Gross | R. W. | Couture |
| Martin | L. W. | Thompson |

SPARES.

New York—McVeigh, Jackson, Burke, Conn, Patterson, Klein, Picketts, Speyer, Dutkowski.
Chicago—March, Romnes, Cook, Kendall, Leswick, Trudel, McFadyen, Sheppard, Conacher, Jenkins.
Referees—Mike Rodden and Jack Cameron.

FIRST PERIOD.
Scoring—None.
Penalties—None.

SECOND PERIOD.
Scoring—Thompson [Gottselig], 2:16; Coulter, 4:00.
Penalties—None.

THIRD PERIOD.
Scoring—None.
Penalties—Coulter, Patterson.

New York, Nov. 23.—(AP)—The Chicago Blackhawks took the lead in the National Hockey league's American division tonight by slipping through holes in the New York Americans' defense to a 2 to 0 victory while Detroit was being trimmed by the Boston Bruins.

Chicago followed its two scoring thrusts, which came early in the second period, with a display of defense play that had the Americans helpless and made things duller and duller for the fans as the game progressed. In the last half of the game the Blackhawks seldom went out of their own territory unless there was a wide open chance to score.

Dede Klein was the victim of the first Blackhawk tally. He missed a swing at the puck when he was the only player between Paul Thompson and the goal. The Chicago forward had an easy time going down the center and scoring. Two minutes later Duke Dutkowski made a mistake in the defense work and Art Coulter, young Chicago defenseman, went around him to score.

**Only Two Penalties.**

Only two penalties were called and they came after nearly 55 minutes of play when Coulter and George Patterson got into a roughing bout during one of New York's final five man rushes.

Johnny Sheppard, a former American, appeared in a Chicago uniform. It was announced that the Hawks had bought him from the Boston Bruins this afternoon. Morrie Roberts, recalled from Cleveland, filled the American goal. The Americans' regular goalie, Roy Worters, suffered a broken finger last Sunday.

After a half dozen American raids had been wrecked by the Chicago defense, Couture tested Roberts for the first time. A sharply angled shot by Conn almost caught Gardiner napping and started a scramble in front of the Blackhawk net, but there was no goal.

Red Jackson got a shot on Pickett's forward pass, but hurriedly flipped the puck past the open goal mouth. After several futile tries, Romnes got a crack at the goal and bounced a tricky shot off Roberts' pads. Dutton came right back and gave Gardiner a hard stop.

Roberts made a pair of brilliant saves off Jenkins and Romnes. It was the first time in several minutes the Hawks had slipped through.

**Hawks Turn on Speed.**

Gardiner jumped out and turned back Klein's shot just in time and his mates kept the other New Yorkers away from the rebound. Leswick and Kendall made threatening gestures, but good work by Brydge and Roberts stopped them.

Paul Thompson scored for Chicago after 2:16 of the second period with the aid of bad fumbling by the American defense. He took a pass from Gottselig, evaded Klein, skated down the center and slammed the shot in. Roberts didn't have a chance to save.

Less than two minutes later Coulter swept down the right side alone, got around Dutkowski and banged home a quick, short shot as he crossed the goal mouth.

Gardiner made a great stop after Brydge had fed Gross a pass for an almost perfect opening. Dutton and Picketts worked one good pass, but Conacher got over in time to spoil the shot. In the last two or three minutes of the second period the goalies did not have enough work to keep them warm, as the Hawks seldom tried to do anything but halt their opponents.

**Thompson Saves Gardiner.**

Thompson saved a possible score at the start of the third period when he blocked Pickett from behind just as the latter was set for an easy shot.

Gottselig ragged the puck loose, passed to Thompson and Roberts made a fine stop of what looked like another scoring shot for Chicago. Romnes, March, and McFadyen forced the play back into American territory for a while, but the aggressive Americans soon took it back.

New York sent five men down and escaped trouble through Roberts' great goal tending when Gottselig and Thompson twice broke loose from the rush. Patterson and Coulter got into a tangle behind the Blackhawk net and a fight was barely averted after Patterson was cracked on the back of his head with a stick. They were given the first penalties of the game.

# LA MONTE AND CHRISTY ADVANCE TO C. Y. O. FINALS

## Last Semi-Finals Will Be Held Tonight.

Two popular feuds were renewed last night at C. Y. O. center in the first round of the semi-final bouts in the amateur boxing tournament of the Catholic Youth organization. Jimmy Christy, Our Lady of Mount Carmel featherweight, beat Ed Jackson of Holy Family in one. Bob La Monte, Our Lady of Pompeii welterweight, won the other from Robert Crowley of St. James.

Fourteen other matches were determined last night, the winners of which advanced to the finals which will be held at the Chicago Stadium next Friday night. The semi-finals will be concluded tonight at the center when 16 more contests—two in each division of classes A and B—will be held.

Last night flyweight, featherweight, welterweight and light heavyweight divisions were represented in Class A. In class B, bantamweight, lightweight, middleweight and heavyweight bouts were contested. Tonight the order will be reversed.

**Bout Is Close.**

The capacity crowd went wild when Christy entered the ring, closely followed by Jackson, for the seventh renewal of their rivalry. Jackson, a Negro, didn't lack rooters. When Christy was awarded his seventh straight decision over him after three hard fought rounds there were many who thought Jackson had won.

The La Monte-Crowley quarrel was just as hotly contested as that between Christy and Jackson. Both fighters had built up a following in pre-tournament and preliminary and quarter-final encounters and the fans were divided on the probable outcome.

**La Monte Has Edge.**

La Monte had an edge because of two previous victories before the match started. La Monte was held about even in the first round, but he piled up points in the second and third rounds with a two handed offensive to the head and body and when he was named the winner there was no one in the audience who thought otherwise.

Plenty of action is expected tonight. John Scanavino, Immaculate Conception, Braidwood, is expected to qualify for the finals in the bantamweight division. Another outstanding boxer is Charles Percisiti, St. Anthony, Joliet. He is a featherweight.

Phil Kenneally, St. Bernard lightweight, a strong candidate for championship honors, competes. He faces Percisiti, John Barbara, or Claude Hinderlider, all three of whom are outstanding.

Other favorites tonight are James Webb, Ray Wozniak, and Anthony Susnis.

**CLASS B.**

**118 Pounds.**

Johnny Brown, Holy Angels, beat Frank Agnes, St. Agatha [3]; Leonard Carroll, St. Mary's T. S., beat Robert Kinney, Immaculate Conception, Morris, Ill. [3].

**135 Pounds.**

Anthony Spino, St. Edwards, beat Raymond Cummings, Sacred Heart [3]; William Murphy, St. Killian, beat Ray Cannick, St. Agnes, Chicago Heights [3].

**160 Pounds.**

William Cozen, St. Theodore, beat Louis Shambo, St. Denis, Lockport, Ill. [3]; Ed Pytel, St. Agatha, beat Leonard Hoppe, St. Ferdinand [3], in quarter final.

**Heavyweight.**

Max Zona, St. Agnes, Chicago Heights, beat Michael Adler, St Vincent De Paul [3]; Kurt Bartz, St. Bernadine, Forest Park, knocked out Max Page, St. Rose of Lima [3].

**CLASS A.**

**112 Pounds.**

Frank Schultz, Lady of Mount Carmel, beat Armond Cormier, St. Joseph, Rockdale [3]; Henry Fuscaldo, S.S. Peter and Paul, beat Jesse Robinson, St. Johns [3].

**126 Pounds.**

Jimmy Christy, Lady of Mount Carmel, beat Eddie Jackson, Holy Family [3]; Sammy Scoglio, Lady of Good Council, beat Steve Srncik, St. Cyril and Methodius, Joliet [3].

**147 Pounds.**

Bob La Monte, Lady of Pompeii, beat Robert Crowley, St. James [3]; Nester Bruggman, St. Jerome, stopped Charles Piazza, St. Agnes, Chicago Heights [1].

**175 Pounds.**

Raymond Wozniak, St. Alexander, Villa Park, beat John Hawthorne, St. Elizabeth [3]; Stanley Luzak, St. Wenceslaus, beat Frank Kaman, St. Cyril and Methodius, Joliet [3].

## PRINCETON-YALE NON-SCOUTING AGREEMENT ENDS

Princeton, N. J., Nov. 23.—(AP)—The non-scouting agreement between Yale and Princeton, which has been in force since 1926, will be terminated at the end of the present football season, it was announced here tonight.

The announcement was made in a statement jointly signed by Malcolm Farmer, chairman and director of the Yale University Athletic association, and Thurston J. Davies, acting chairman of the board of control of the Princeton University Athletic association.

The non-scouting policy between Yale and Princeton originated in 1926 with an informal agreement made by Head Coach T. A. D. Jones of Yale and Head Coach William W. Roper of Princeton. In the following year it became an official policy of the athletic administrations of the two universities and has been in force ever since.

**TAD JONES IS SORRY.**

New Haven, Conn., Nov. 23.—(AP)—Tad Jones, who was head coach at Yale when the non-scouting agreement with Princeton was drawn up, said he was "sorry to see the agreement go by the boards."

"I think scouting has always been carried entirely too far," he said. "I think it's perfectly all right, if opponents want to scout each other, to do so. There's nothing unethical about it. But I don't believe they improve their own play by scouting their opponents. I don't think the good they get warrants the amount of money spent.

"A non-scouting agreement develops initiative on the field, it puts the players on their toes against a team they know nothing about—and a better game of football results."

## Fight Decisions

At Milwaukee, Wis.—Wesley Ramey and Harry Dublinsky drew [10]; Young Stuhley and Solly Dukelsky [no contest]; Young Geno beat Little Pal [4]; Art Mitchell stopped Jimmy Cheek [4].

## SMITTY—I LOVE A PARADE!

## JUST A LITTLE SHORT

*Jesse Robinson of St. John parish falls just an inch or two short with a left aimed at the jaw of Henry Fuscaldo, Ss. Peter and Paul, in their semi-final bout in the 112 pound class of the C. Y. O. tournament last night. Fuscaldo won the decision and advanced to the final round.*

## Keevil Boxes Kleko Tonight at Fronton

Joey Kleko and Frank Keevil, junior welterweights, will meet in a five round bout on the professional boxing card tonight at the Rainbo Fronton, Clark street and Lawrence avenue. George Haberski, Waukegan, Ill., 128 pound boxer, and Sammy Wallace of California are paired for four rounds. Supporting matches:

Robin Schrosbree vs. Pete Verri [4], 140.
Art Donovan vs. Eddie Smith [4], 138.
Al Schiarato vs. Frank Brown [4], 133.
Joe Oraweicz vs. Fred Ledebuhr [wrestling].

Henry Rothier, Chicago welterweight, and Jackie Purvis, Indianapolis, Ind., engage in an eight round contest Monday at Marigold Garden. Johnny Terry replaces Billy Gladstone against Chuck Reed for four rounds. Jimmy Cummings faces Matt Dour and Charley Young collides with Frank Ketter.

Two six round matches will head the show at White City Monday. Leo Rodak is matched with Art Mitchell in one. The other brings together Johnny Liston and Bobby Millsapp. Young Scotty boxes Eddie Chinski at four rounds.

Jim Londos has signed to wrestle again at the Chicago Stadium on Dec. 13. . . . Bill Treest, St. Charles, Ill., middleweight, faces Bruce Wade of Peoria in an intercity amateur show at Peoria Monday. . . . Karl Ogren, 160 pound boxer, has accepted an offer of $2,000 from Ed Stevenson to sign a three year management contract when he is 21 years old on Jan. 28, 1934.

King Levinsky will go to Des Moines, Ia., tomorrow night to engage in a four round exhibition bout there Monday with two sparmates, Seal Harris and Ed Wills. From there he goes to Davenport for another Tuesday. Nick Florio, his New York trainer, will make the trip with Levinsky.

Jackie Sharkey, Minneapolis, Minn., featherweight, last night signed to meet Freddy Miller, champion, in a 10 round nontitle bout at Arcadia Garden next Wednesday.

Amateur boxers from Aurora, Ill., meet a squad representing St. Charles tonight at the 24th Ward club, 3242 Roosevelt road. Howard Metzger, St. Charles middleweight, faces George Franzen of Aurora in the windup. The first of the eight matches will be held at 8:30.

Johnny Lombardo, Milwaukee, Wis., featherweight, makes a comeback against John Mirabal of Argo, Ill., at Milwaukee next Thursday. . . . Eddie Gill, St. Charles fighter, is in Florida for bouts. F. M.

## CITY BOWLING TOURNAMENT TO OPEN TONIGHT

The 30th annual city bowling tournament will be ushered in tonight by teams from the Curtiss Candy company, who will occupy all of the drives at the Gold Coast alleys when the starting signal is given at 10 o'clock.

The tournament proper will get under way tomorrow with five man competition. Doubles and singles bowling will be held on Sunday. This program will be followed every week-end until all entrants are accommodated.

It is the first city tournament in which all competitors have equal chances to win prizes, for the meet is divided into three sections depending on averages made in league bowling.

## College Football Games Today

College of Pacific at Loyola [Los Angeles].
Penn college at Simpson.
Arkansas at Texas.
Springfield, Mo., Teachers at Pittsburgh Teachers.
Alva Teachers at Canton Teachers.
South Dakota State at Catholic university.
Southwestern at Daniel Baker.
William Jewell at Rockhurst.
Kansas Wesleyan at Baker.
Newberry at Erskine.
Kearney Teachers at Fort Hays Teachers.
Simmons at Howard Payne.
Arkansas State at Le Moyne.
Kutztown Teachers at Lock Haven Teachers.
Paris at Lon Morris.
Maryville Teachers at Missouri Mines.
New Mexico at New Mexico State.
Edmond Teachers at Oklahoma City.
Nebraska Wesleyan at Omaha.
Wayne Teachers at Peru Teachers.
John Tarleton at Ranger.
Lenoir-Rhyne at Rollins.
El Paso Mines at St. Edward [Tex.].
Denton Teachers at San Marcos Teachers.
Washburn at Southwestern.
Dana at York Teachers.

## Hockey Results

Chicago Blackhawks, 2; New York Americans, 0.
Boston, 6; Detroit, 0.
Montreal Canadiens, 1; Ottawa, 0.

## Bruin Scoring Spree Beats Detroit, 6-0

Detroit, Mich., Nov. 23.—(AP)—The Boston Bruins, with a strong defense and a pair of sniping forwards, beat the Detroit Red Wings, 6 to 0, here tonight in a National league hockey match.

Marty Barry and Joe Lamb, Bruin wingmen, had a big night, each scoring three goals. They scored one apiece in the second period, after a scoreless first session, and came back with two apiece in the third period, as the wing defense sagged while the forwards were trying a power attack in Bruin ice.

| DETROIT [0]. | | BOSTON [6]. |
|---|---|---|
| Roach | G. | Thompson |
| Evans | R. D. | Shore |
| Young | L. D. | Smith |
| Goodfellow | C. | Barry |
| Emms | L. W. | Gracie |
| Carson | R. W. | Clapper |

**SPARES.**

Detroit—Voss, Robertson, Buswell, Sorrell, Pettinger, Wiseman, Aurie, Lewis.
Boston—Eitchman, Oliver, Lamb, Filmore, Beattie, Galbraith, Ripley, Chapman, Stewart.
Officials—William Bell and Eusebe Daignault.

**FIRST PERIOD.**

No scoring.
Penalty—Young.

**SECOND PERIOD.**

Scoring—Barry [Gracie], 12:42; Lamb [Stewart], 14:20.
Penalties—Hitchman, Ripley.

**THIRD PERIOD.**

Scoring—Barry, 1:39; Lamb [Beattie], 6:40; Lamb [Stewart], 7:04; Clapper [Gracie], 17:46.
Penalties—Gracie, Young.

**CANADIENS BEAT OTTAWA.**

MONTREAL, Nov. 23.—(AP)—The Montreal Canadiens pushed their way into first place in the international section of the National Hockey league tonight by earning a 1 to 0 triumph over the Ottawa Senators. The victory, the Canadiens' fourth of the campaign, gave them a total of eight points against seven for the idle Toronto Maple Leafs.

Gerald Carson scored the only goal of the tight defensive battle after 11 minutes 15 seconds of the second period.

The defeat left the Senators still tied with the Montreal Maroons for third place in the international section. Lineups:

| CANADIENS [1]. | | OTTAWA [0]. |
|---|---|---|
| Chabot | Goal | Beveridge |
| S. Mantha | R. D. | Bowman |
| Carson | L. D. | Leduc |
| Morenz | C. | Weiland |
| Joliat | R. W. | Finnigan |
| Cagnon | L. W. | Touhey |

**SPARES.**

Canadiens—G. Mantha, Larochelle, Lepine, Burke, Bourgeault, Monsou, Riley, Raymond, Godin.
Ottawa—McInenly, Shields, Cox, Cook, Saunders, Shannon, Wasnie, Howe, D. Roche, E. Roche.
Referees—Odie Cleghorn and Jerry Goodman.

**FIRST PERIOD.**

No score.
Penalties—E. Roche, Joliat [3], D. Roche, Finnigan.

**SECOND PERIOD.**

Scoring—Carson [Joliat-Morenz], 11:15.
Penalties—Weiland, Lepine, Leduc.

**THIRD PERIOD.**

No score.
Penalties—Gagnon, Bowman, E. Roche.

## Kid Chocolate and Tony Canzoneri to Fight Tonight

New York, Nov. 23.—(AP)—The curtain rolls back two years in Madison Square Garden tomorrow night when Tony Canzoneri, once champion of the featherweights and the lightweights, meets an old rival in Kid Chocolate, the dazzling Cuban who holds one leg on the featherweight title. The bout is scheduled for ten rounds.

Two years ago, when Canzoneri still had his lightweight crown, they fought 15 rounds for the title in the Garden and Tony won. The gate receipts that night ran above $90,000. Both were at their peaks.

But time has taken some of the gloss from Canzoneri, as well as his second title, won by Barney Ross, of Chicago, and held against a comeback assault.

Chocolate, growing out of the featherweight class, where his title claim is disputed by Freddie Miller, the National Boxing association ruler, has faded somewhat. Tomorrow night, at $5 tops, the most optimistic estimate of the receipts is $20,000.

A busy program has been outlined for the winner. Cleo Locatelli, European lightweight champion from Italy, is being groomed as the next opponent of either Canzoneri or Chocolate with a title chance against Ross the ultimate goal. Efforts also are being made to match Chocolate and Miller here in a bout that would clear up the featherweight title controversy.

Joe Gnouhly of St. Louis is matched with Coco Kid, from Hartford, Conn., in one of the six round preliminaries.

## GORDON SLADE IS SOLD TO REDS BY CARDINALS

St. Louis, Mo., Nov. 23.—(AP)—Gordon Slade, who served as the Cardinal's reserve shortstop for the greater part of the 1933 season, has been sold to the Cincinnati Reds, Sam Breadon, Cardinal president, announced tonight. The price was not disclosed.

Breadon said a report the Cardinals were after Dick Bartell, Philadelphia shortstop, was groundless.

## Lead a Minor League Team? 'No,' Says Ruth

New York, Nov. 23.—[Special.]—"Hell, no!"

That was the emphatic answer of Babe Ruth today when asked whether he would become manager next season of the Newark baseball team of the International league, the No. 1 subsidiary of the Yankees.

Reports had been circulated in the afternoon to the effect that Ruth, whose contract with the New York club has expired, had been offered the job of managing Newark and that there was an even chance he would accept.

Ruth was reached by telephone in Chester, N. Y., where he had been hunting for several days.

**Gets No Offer.**

"Me manage Newark next season?" croaked the Babe over the telephone. "Hell, no! What started that report, anyway? I'd be a chump to go back into a minor league after being a major leaguer all this time, don't you think? Why, neither Ed Barrow nor Jake Ruppert has made me any offer to go to Newark. How could they? Haven't I been in Honolulu and California just about all the time since the baseball season closed?"

"You still want to manage a club though, don't you?" he was asked.

"Sure," he replied, "but not Newark."

"How about the Detroit Tigers?"

"What, is that job still open? You see, I've been away so much I sort of lost track of things. No, Frank Navin hasn't asked me about managing Detroit.

**Still Can Play Baseball.**

"I feel that I can play baseball yet, at least another season. Why, I'll go good in 70 or 80 games for the Yankees next season."

George Weiss, director of the Yankees' minor league enterprises and who is endeavoring to find a successor to Al Mamaux, relieved as manager of the Newark club, denied that the famous home run slugger had been sought to lead that team. He said there are too many obstacles. The Babe would have to be waived out of both big leagues, and that is hardly conceivable.

## DE PAUL CANCELS SEASON FINALE WITH DIXIE U.

### Blue Demons End Campaign Undefeated.

De Paul university's football season was prematurely ended yesterday with the announcement from Dallas, Tex., that a scheduled game with Dixie university had been canceled.

The contest was originally scheduled for last Saturday, but was postponed until this week-end. Depleted condition of Dixie's athletic treasury prompted the cancellation, according to Coach Jim Kelly of De Paul.

Coach Kelly also declared that De Paul would not seek any post-season game. He has ordered his players to turn in their suits.

The De Paul squad, coached by Kelly and Ben Connor, went through the season without defeat. De Paul was tied in its last game, 6 to 6, by the strong St. Thomas team of St. Paul, Minn. In previous battles De Paul defeated Omaha, 19-0; Valparaiso, 25-0; St. Ambrose, 6-0; Niagara, 18-0; Western State, 25-6, and South Dakota, 20-0.

**POSTPONE GYM DEDICATION.**

Lincoln, Ill., Nov. 23.—[Special.]—Due to a delay in completing the new gymnasium of Tremont High school, the dedication date has been postponed from Nov. 27 to Dec. 12. East Peoria will be Tremont's opponent in the feature game of the evening on that date.


By the Largest Manufacturer of Men's Socks

Interwoven Socks

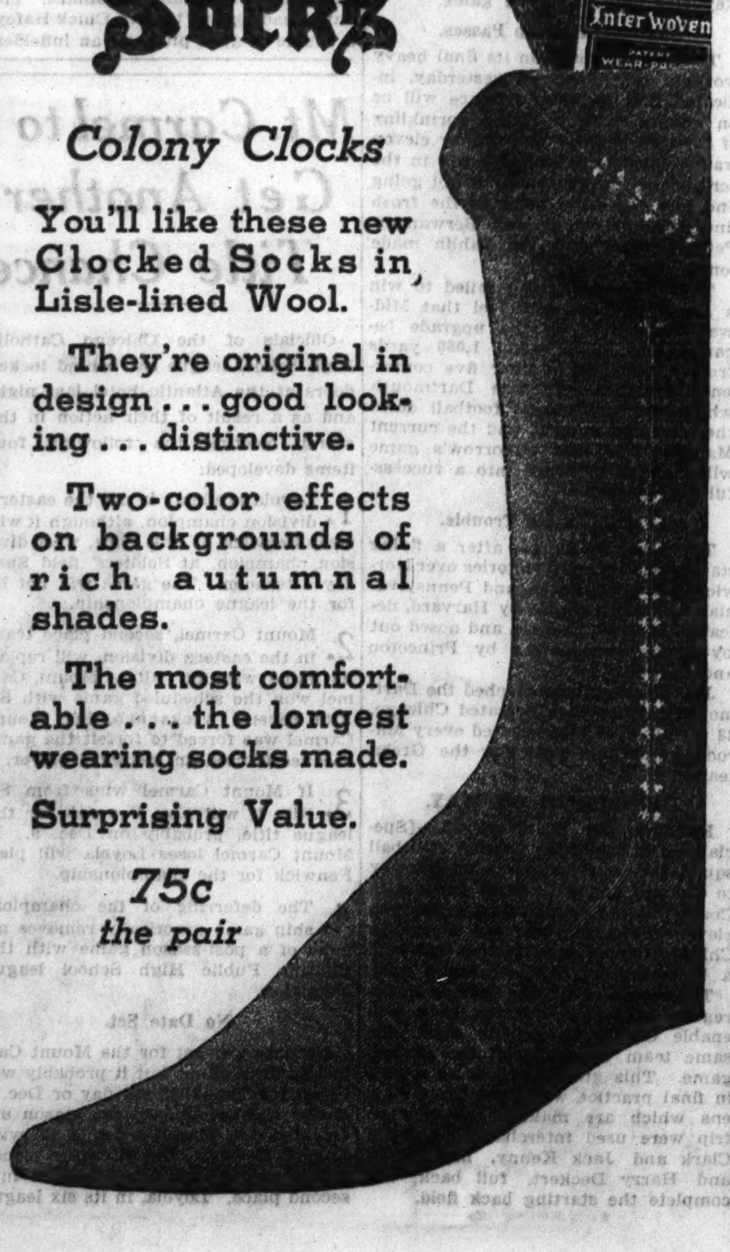

Colony Clocks

You'll like these new Clocked Socks in, Lisle-lined Wool.

They're original in design . . . good looking . . . distinctive.

Two-color effects on backgrounds of rich autumnal shades.

The most comfortable . . . the longest wearing socks made.

Surprising Value.

75c the pair

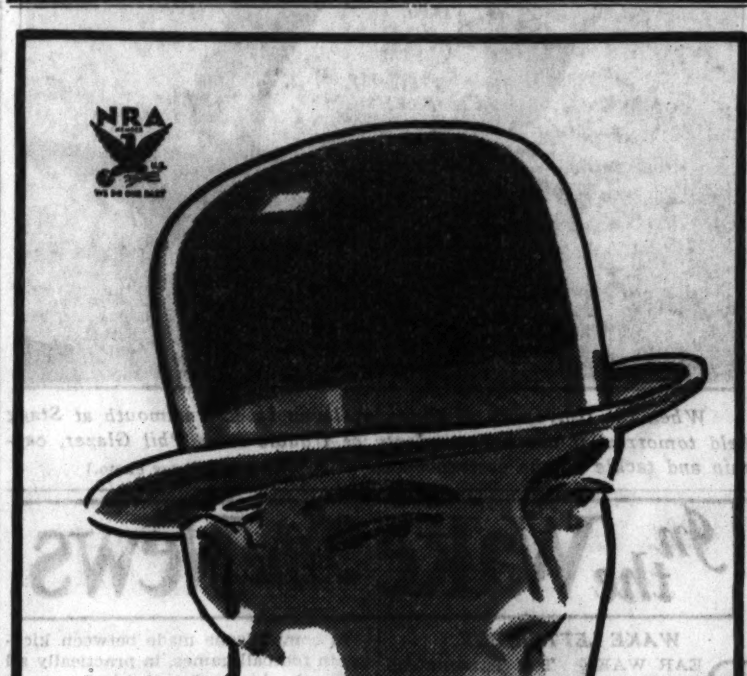

You may have been hard to fit before—but you can wear

THIS DERBY

IT'S BY DOBBS $7

It comes with full, bell and tapered CROWNS—narrow, wide, flat-set and high-roll BRIMS—there's a fine Dobbs derby here to fit you and fit you to your utmost satisfaction, $7.

OTHER DOBBS DERBIES $8.50

BASKIN

State St North of Adams — Clark at Washington

Sensational Values

OVERCOATS $24

Pay Only $2 DOWN — 5 Months To Pay Balance

The smart and easy way to dress well this winter. Pay $2 down and leave with a dressy overcoat.

Velvet collar blue coats, or warm ulsters in new shades and novelty weaves of Oxford gray, blue and brown. Belted, half belted and plain models.

2 PANTS SUITS

Smart new shades of brown, blues and grays in hard finished, long wearing silk decorated fabrics. ALL WITH 2 PANTS. $24

$5 DOWN, 5 Months to Pay

OPEN EVERY NIGHT TILL 9

Levy-Sang

162 N. State St.

Second Floor, Butler Building — Between Lake and Randolph Sts.

Thousands of Prospects for Your Dogs!

Just before Christmas, thousands of families in the Chicago area become prospects for dogs.

Regardless of the breed of dogs you sell or the location of your kennels, you cannot afford to overlook your opportunities in this big, live market . . . the Dogs, Cats and Birds column in the Tribune Want Ad Section.

A low cost Tribune Want Ad can describe your dogs to far more families in Chicago and suburbs than read any other Chicago newspaper! Get your share of the holiday business in the Chicago territory. Call Superior 0100—Want Ad-viser or write at once for full details.

Address Chicago Tribune, Room 1015, Tribune Tower, CHICAGO, ILL.

DOUGLAS

AMERICA'S GREAT SHOE-VALUE

LOW PRICES STAY AS STAMPED!

WE NEVER change our minds about the price of a pair of W. L. Douglas Shoes. We set it as low as possible, and STAMP IT ON THE SOLE at the factory. And it's never increased! That's why this Fall's Douglas Shoes *save you so much money*. They were made and price-stamped before costs went up! Today, this Douglas style, ease, and wear are worth much more! No wonder people have fairly cleaned out our stores. Of 430,000 pairs, far less than a third remain — after only nine weeks of selling! Don't miss these *money-saving prices*. Buy today. Priced the same from coast to coast.

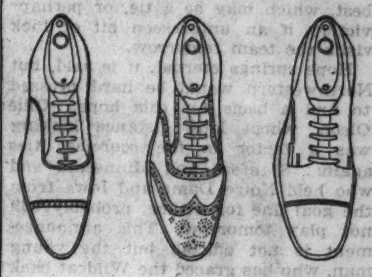

*Douglas offers many styles—some shown above—from $3 to $5.50. Below, is the Douglas Dartmouth—a solid-leather shoe in Black or Brown Scotch Grain with a heavy, winter-weight sole. Rubber heel. Outstanding value at $3.60.*

$3.60

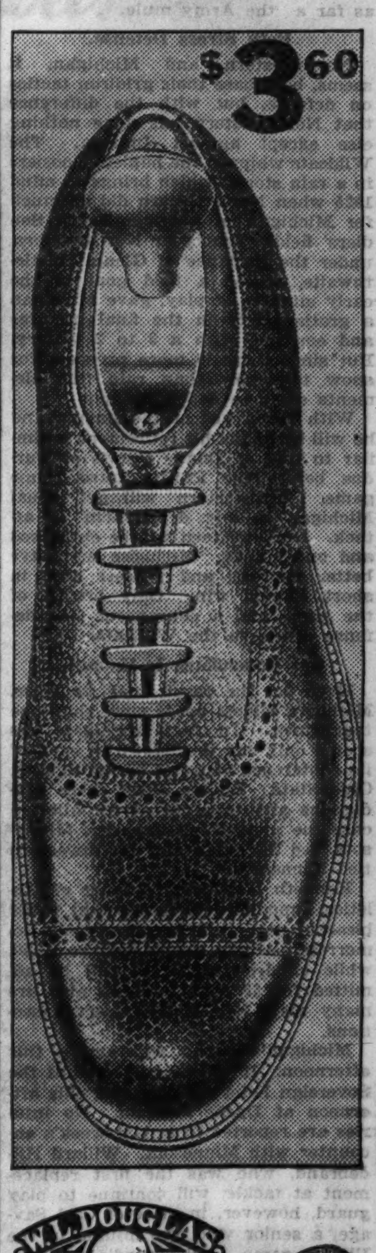


EVERY SHOE PRICE-STAMPED AT THE FACTORY . . . YOUR GUARANTEE OF HONEST VALUE!

Douglas makes high and low shoes. Both come in black and brown.

*Douglas Men's Shoes from $3 to $5.50 Normal Treds, $7*
*Douglas Shoes for Boys . . . . . . $2.95*
*Lady Douglas Shoes for women, $3, $4 and $5. A smart variety for business, sport, and dress. Normal Treds, $6*

W. L. Douglas Stores

IN CHICAGO

*LOOP STORES*
14 SOUTH DEARBORN STREET
*Hamilton Club Building*
64 WEST WASHINGTON STREET
135 WEST MADISON STREET
*Near La Salle Street*
*OUTLYING STORES*
6240 SOUTH HALSTED STREET
435 EAST 47TH STREET
4002 WEST MADISON STREET
*Near Crawford Avenue*
1321 MILWAUKEE AVENUE
MILWAUKEE:
762 North Plankinton Ave.
SOUTH BEND:
210 South Michigan Street
FORT WAYNE:
1032 Calhoun Street
*OPEN SATURDAY EVENINGS*

# GRID SEASON APPROACHES ITS CLIMAX IN EAST

## Army-Navy, Yale-Harvard Games Tomorrow.

New York, Nov. 23.—(AP)—This is the week of the Army-Navy and the Harvard-Yale football games.

There may be better football played elsewhere in the country but the crowds that love background and color and tradition will march again, as they have through almost half a century, to the battle of the service elevens in Philadelphia, and the 52d meeting of the Yale and Harvard in the ivy covered Harvard stadium.

**Army Is Favored.**

Army, sharing with Princeton the unbeaten and untied honors of the east, is an outstanding favorite to batter down a light Navy eleven that beat Notre Dame and Pennsylvania, and was beaten by Pittsburgh, Princeton, and Columbia. There will be 75,000 spectators in Franklin field.

The scene will be different entirely at Cambridge where there never is a favorite, regardless of past records. Army has walloped both of them. Georgia beat Yale. Holy Cross beat Harvard and Dartmouth tied the Crimson. But Saturday is a new day for both.

The game in Cambridge, where the stadium holds 55,000, takes on the added excitement of a birthday party—a birthday for the stadium itself, now thirty years old in Harvard-Yale rivalry. In 1903 Yale won the first match ever played in the structure, 16 to 0. On the tenth anniversary of the occasion, in 1913, Charley Brickley booted five field goals to defeat the Elis, 15 to 5. Ten years later, the twentieth anniversary, Pond splashed through mud and rain 65 yards for a touchdown and Bill Mallory cemented the Yale victory with two field goals.

**First Meeting in 1875.**

The Harvard-Yale series goes back fifteen years beyond the start of the Army-Navy rivalry. The big three stalwarts met for the first time in 1875 at New Haven with Harvard winning by flour field goals and four touchdowns. Since then Yale has piled up an advantage by winning twenty-eight of the fifty-one games played. Harvard has won seventeen, with six tied.

Over the years of the Army's football war with the opposite branch of the service, dating back to 1890, the Cadets have won fifteen games, Navy twelve, and three have been tied.

**LAST DRILL FOR NAVY.**

Annapolis, Md., Nov. 23.—[Special.]—The Naval academy football squad had its last home practice this afternoon and will resume its activities on Franklin field, Philadelphia, with a light practice tomorrow for the clash with the Army Saturday.

Work this afternoon was carefully conducted so as not to add to the hospital list. Indications were that Navy will use nothing in the way of trick football, but rather put its reliance on the speed, power and accuracy of regular plays.

The midshipmen gave the football squad a particularly rousing sendoff when it was driven out of the academy gate and to the station. Philadelphia headquarters will be at the Manufacturers' Country club.

Coach Rip Miller was still undecided as to his starting tackles. It will be Slim Brooks or George Lambert on the left and Huff Clark or Slade Cutter on the right.

**ARMY TEAM STARTS.**

West Point, N. Y., Nov. 23.—(AP)—Cheered on by the entire cadet corps, Army's football team held its last home practice session before the annual battle with Navy today and started toward the scene of Saturday's game. The Cadets left on a special train at 5:30 this afternoon for the Pine Valley Golf club at Clementon, N. J., not far from Philadelphia.

The Army squad will remain at the golf club until late Saturday morning, going into Philadelphia just in time for the game tomorrow. A short practice is scheduled to be held at Franklin field, the big University of Pennsylvania athletic plant which Navy chose as the site of this year's game.

# CHICAGO ALUMNI CLUB TO HONOR MAROONS DEC. 7

The annual football dinner of the Chicago Alumni club for the Maroon football team will be held Thursday, Dec. 7, at the University club, President William Gorgas of the club announced yesterday.

Several new features will be added to the program of the dinner, at which the entire varsity squad and the freshman team will be the guests. The election of the 1934 football captain will be held at the dinner, and the choice of the squad for the "most valuable" player will be announced.

Award of varsity letters and freshman numerals also will be made at the dinner.

The awards given by the Order of the C, of which Judge Walter Steffen is president, to the player of most value to the team, the best tackler, and the best blocker, will be presented at the dinner.

# SCHEDULE EIGHT GAMES IN K. OF C. BASKET LEAGUE

Eight games in the south and west divisions will be played Sunday afternoon when the twenty-first season of the Knights of Columbus basketball league gets under way. The contests will be played at White City and the west side clubhouse, starting at 2:15 p. m. The south end division of the league will open its schedule on Dec. 10.

The card for Sunday will be:

WEST DIVISION—Barry vs. Hennepin, Damen vs. Setters, St. Cyr vs. Carroll, Hughes vs. Tonti.

SOUTH DIVISION—La Rabida vs. Calumet, Auburn Park vs. McHale, Loyola-Hyde Park vs. Englewood, Dowling vs. Aquinas.

Many college and prep stars of last season will be seen in the lineups of the various teams.

## College Football

YESTERDAY'S RESULTS.
Rollins, 13; Lenoir Rhyne, 6.

## MOON MULLINS—THE UNDER COVER MAN

# Illini Leave for Ohio State; Team Hopeful

Champaign, Ill., Nov. 23.—[Special.]—Illinois' football team left tonight for Columbus to play what it expects will be an uphill struggle against an Ohio State team that outweighs the Illini nearly 20 pounds on an average. Third place at the worst will be the conference ranking of the victor, and the prospect of landing near the top of the Big Ten ladder inspires the Illini, who feel they have a good chance to win.

Illinois players have not spent much time discussing the possibility of both Michigan and Minnesota being upset, which would return the winner at Columbus as co-champion, but it is pointed out that in 1928, both Wisconsin and Iowa, the favorites, were downed by Michigan and Minnesota, then the underdogs, giving the title to Illinois which triumphed over Ohio State that day.

**Schustek May Start.**

There is a chance that Ivan Schustek will be able to start against Ohio. The veteran end participated in light practice, but Coach Bob Zuppke is not counting heavily on him. Seven ends made the trip.

The sub tackle problem cleared up somewhat with the return of Harry Palmer, Cliff Kuhn, who has been broken in at tackle, is now up to 170 pounds, his highest weight.

The Illini will arrive at Columbus at 11:35 in the morning and work out in the afternoon. Zuppke will have a busy evening with an appearance before the Illini club sandwiched between two radio talks.

The squad which made the trip was as follows:

Ends—Frink, Schustek, Straw, Benson, Van Meter, Waller, Wright.
Tackles—Antilla, Galbreath, Gragg, Kuhn, Palmer.
Guards—Bennis, Gryboski, Abraham, Platt.
Centers—Bloom, Frederick, Walser, Hedtke.
Quarter backs—Beynon, Gano, Jenson.
Half backs—Lindberg, Froschauer, Portman, Craven, Steib, Van Orman, Minsker.
Full backs—Cook, Snook, Fischer.

**GAILUS STILL AILING.**

Columbus, O., Nov. 23.—[Special.]—A light signal drill on offense tonight served as Ohio State's final preparation for its game with Illinois here Saturday.

Team physicians are unable to say if Co-Capt. Joe Gailus will play and if so, just how long. Gailus has been suffering with a severe muscle bruise on his leg since the Wisconsin game, and it has failed to respond to treatment. He did not don a uniform today.

The annual Dad's day celebration in connection with Saturday's game is expected to attract about 35,000.

# U. S. G. A. RULERS MUM ON RESULTS OF GATHERING

New York, Nov. 23.—[Special.]—Although the members of the executive committee of the United States Golf association spent all this afternoon in session, no word was forthcoming as to what actually transpired. It was announced when the meeting adjourned that a statement would be released for publication tomorrow.

The meeting is held usually at this time of the year to clear up matters for the annual meeting in January. One of the topics rumored to have been discussed today was the rules. A short time ago the Royal and Ancient Club of St. Andrews announced several revisions to the present rules and usually the two bodies are harmonious when it comes to rules.

It is expected, therefore, that the forthcoming statement will be an announcement that the U. S. G. A. has confirmed the rules as revised by the British body.

# Iowa Squad of 33 Leaves for Nebraska Game

Iowa City, Ia., Nov. 23.—[Special.]—Thirty-three University of Iowa football players entrained tonight for Lincoln, Neb., and the final game of the season with the Cornhuskers Saturday, amid the cheering of several thousand students.

The Hawkeye squad received the biggest send off in more than ten years. Players were taken to the railroad station in a fire truck, with Joe Laws, quarter back and new honorary fire chief of Iowa City, manning the siren.

Coach Solem gave the squad a holiday from practice today but a light workout was scheduled for the Nebraska stadium tomorrow afternoon. After the final limbering up the Hawkeyes will go to Beatrice, Neb., 40 miles from Lincoln, until Saturday afternoon.

Following is the squad list for the trip:

ENDS—Bernie Page, Ray Fisher, Jim Dee, John Lindemeyer, Harold Swaney.
TACKLES—Jerry Foster, Fred Radloff, Lloyd Hoffman, Eugene Liggett, Marvin McAllister.
GUARDS—Jack Gallagher, Francis Schammel, Wilmon Hass, William Hawkins, Lumir Kouba, William Seel.
CENTERS—Capt. Tom Moore, Harold Weber.
QUARTER BACKS—Joe Laws, George Teyro, Wilbur Wallace.
HALF BACKS—Russ Fisher, Dwight Hoover, Phil Thurtle, Joe Richards, Bob Rook, Herman Schneideman, Richard Yordy, Marvin Kuhn, George Ekdahl, Mark Panther.
FULL BACKS—Dick Crayne, William Ash.

# Purdue Attack Lags; Coaches Fear Indiana

Lafayette, Ind., Nov. 23.—[Special.]—Purdue's student body staged the most rousing pep session of the year tonight as the Boilermakers tapered off for the season finale against Indiana at Bloomington Saturday. Following the workout the student body assembled at the armory, and, headed by the band, marched across the levee to the courthouse where Mayor John B. Hudson of Lafayette, Coach Noble Kizer, and Paul Pardonner, quarter back, who will play his final game Saturday, addressed the throng.

With Capt. Dutch Fehring definitely out of the game and Duane Purvis still handicapped by a shoulder injury, prospects appeared none too bright. The attack lacked the drive that characterized early season play and the entire squad appeared to show the effects of the series of games in which every team was keyed for the Boilermakers.

Purdue will have only a light drill tomorrow, and will leave for Bloomington Saturday morning on a special train.

**INDIANA ENDS DRILL.**

Bloomington, Ind., Nov. 23.—[Special.]—Indiana university's football players went through their last strenuous workout of the season in a secret drill today as Coach Hayes prepared them for the homecoming game against Purdue here Saturday.

Dummy scrimmage was held against a freshman eleven employing Purdue plays.

The starting lineup for Saturday probably will be E. Antonini and Lyons, ends; Beeson and Vercuski at tackle, and Jones and Fred Antonini at guards, and Kelso at center. The back field probably will be Veller at quarter back, Dauer and L. Sawicki at halves, and Keck at full back, although Coach Hayes may choose Yoder for quarter back, Babb and Sutherland for the halves and Burton for full back.

Indiana's passing attack was rehearsed as Vernon Huffman, giant sophomore back, apparently recovered from a knee injury, returned to active practice.

# Alfonse, Beise Are Picked to Whip Badgers

Minneapolis, Minn., Nov. 23.—[Special.]—Head Coach Bernie Bierman was working on two separate problems today as he prepared the Minnesota team for the final game with Wisconsin here Saturday. The Gophers need a pass defense and must have ball carriers to help Pug Lund.

Last year the Badgers used an aerial attack to whip Minnesota, and though the Gophers have been unusually successful in pass defense this year, Bierman is taking no chances and is concentrating on that feature for Saturday.

Also taking cognizance of Dr. Spears' and the Badgers' boast that they intend to stop Pug Lund with a specially conceived defense, Bierman has been working with Sheldon Beise and Julie Alfonso. If Lund is stopped, Bierman intends to turn to those two men, either to do the ball carrying themselves or serve as threats to make Lund more effective.

There is another angle that is entering into this football game between two bitter rivals. The boys are figuring Beise will have his best day. Beise went to Wisconsin for a short time and he has heard that the Badgers aren't worrying about him and intend to concentrate on Lund. As a consequence, Beise has become the most conscientious player on the squad this week, and wants to cut loose Saturday.

**BADGERS END PREPARATIONS.**

Madison, Wis., Nov. 23.—[Special.]—The Badgers tonight completed preparations for their game with Minnesota at Minneapolis Saturday. Last minute attention was given to new plays in dummy scrimmage and to pass defense.

The new plays were performed slowly at first with each man pacing off his maneuvers as the squad chanted to produce rhythm. Later, the formations were speeded up.

Throughout the practice Coach Clarence Spears prohibited tackling and took no chances of injuring players who would not have sufficient time to recuperate before the game.

There are no serious injuries on the Wisconsin team.

# FOUR CHICAGO BOYS TO START ST. JOHN'S GAME

Four of the nine Chicago boys on the St. John's Military academy football team are expected to be in the starting lineup when they meet Mooseheart High school at Wrigley field tomorrow afternoon. The players are Harrison, Heinz, Klech, and Voss.

Capt. Ted Lurch, coach of the Cadets, announced yesterday that John Conrad is definitely out of the game. Conrad, captain and outstanding ball carrier on the squad, left school last Tuesday to be at the bedside of his mother at Tiffin, O. She died late Tuesday night.

Coach Lurch said Joe Aldenfifer, 17 year old substitute, will take Conrad's place at left half. The St. John's kicking duties will be handled by Fred Plato, tall Texan, who has starred in practice all week.

## Morgan Park Academy to Observe Homecoming

Morgan Park Military academy will observe its annual homecoming tomorrow afternoon, when the cadets play Northwestern Military and Naval academy of Lake Geneva, Wis. The two schools have played football every year since 1908, with the exception of 1911 Morgan Park has won 19, lost 4, and there was one tie. Tomorrow's game will end the season for both elevens, unless Morgan Park academy succeeds in scheduling a post-season game.

# Horner to See Little 19 Title Game Tomorrow

Springfield, Ill., Nov. 23.—(AP)—Gov. Horner, who attends a football game nearly every Saturday during the season, has selected the McKendree-Illinois Wesleyan game at Bloomington as the attraction for this week-end. McKendree and Wesleyan, co-champions of the Little Nineteen last year, are meeting Saturday for the championship of the conference.

The governor had originally planned to attend the Southern California-Notre Dame game at South Bend, but upon hearing of the championship game of the downstate colleges at Bloomington he changed his plans.

# Report N. U. to Lose Olson for Michigan Fray

[Continued from first sport page.]

afternoon as the Michigan team held its final home rehearsal for the game with Northwestern Saturday. Harry Kipke had been called out of the city because of the illness of a brother in Lansing, and Yost himself stepped into the breach.

The team's work was confined to polishing off the running attack and perfection of variations of the old plays designed to meet the rushing type of defense that the Wildcats use. It was similar to the programs that have been carried out during the week.

**Thirty to Make Trip.**

It was announced this afternoon that only 30 men would be taken on the final trip, also that the starting Michigan line Saturday would be the same as that which faced Minnesota. It is still undetermined whether Renner or Heston will start in the back field.

The 30 men named to take the trip, along with Coaches Kipke, Franklin Cappon, and Jack Blott, are:

Ends—Chapman, Malashevich, Petoskey and Ward.
Tackles—Austin, Jacobson, McGuire, Viergiver and Wistert.
Guards—Beard, Borgmann, Kowalik, Savage, Hildebrand and Singer.
Centers—Bernard, Ford and Fuog.
Backs—Bolas, Everhardus, Fay, Heston, Hunn, Oliver, Regeczi, Remias, Renner Triplehorn and Westover.

# WORK OVERTIME AT NOTRE DAME TO STOP U. S. C.

## 45,000 May See Irish Try Football Comeback.

[Continued from first sport page.]

punt followed by a 15 yard run from scrimmage placed the Trojans in position for the forward pass from Griffith to McNeish straight down center that brought the first touchdown in last year's game.

Warburton is only 5 feet 6 inches tall and weighs only 145 pounds, but he is built like a little bull, with a pair of legs as powerful as the average six-footer. He's a terrible thing to stop because he picks up speed so fast and runs so close to the ground. Trying to tackle him is like diving headfirst into the dirt. It is almost as hard to bring him down by hitting him high, for he knows how to dodge, duck and wheel.

Pilney has been a brilliant ball carrier all season, but many of his fine advances were nullified by his inability to hold on to the ball. He had no trouble in this regard, however, at Evanston. Anderson does not plan to start Pilney. Lukats will be at left half, Brancheau at right half, Elser at full back and Bonar at quarter back. Millner, a good pass receiver, and Devore will be the ends, Krause and Roach at tackles, Leonard and Wunsch at guards and Gorman at center.

IMPORTED SCOTCH GRAIN

Winter Weights for Wear and Warmth

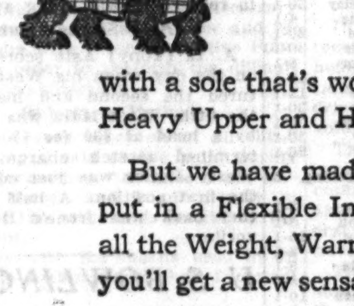

For the last ten years we have made more fine shoes of Genuine Imported Scotch Grains than any Shoe Manufacturer in America. This year we have built-in more Value and introduced more new Comfort Features in these Stout, Stylish Winter Oxfords than ever before in the history of this Company.

For instance, when a man takes off a light Kidskin or Calfskin, with a sole that's worn thin, and slips his foot into a new Winter-weight Oxford, the Heavy Upper and Heavy Bottom is apt to feel as stiff as a board.

But we have made a SCOTCH GRAIN SHOE THAT'S FLEXIBLE. We have put in a Flexible Inner-sole and put on a Flexible Outer-sole. You can still enjoy all the Weight, Warmth and Wear, and when you step out in our new Scotch Grains you'll get a new sensation, because this Heavy Sole will bend and flex with every step.

All Styles and Shapes for Street and Stadium—Wingtip Brogues and Semi-Brogues—Straight Tips, Stitched Tips and Plain Toes with Saddle Strap—Full Leather Linings—Solid Leather Heels and Rubber Heels—Heavy Single Soles and Full Double Soles to Shank. Everything from a Stout British Blucher to a receding Custom Toe in Heather Grain, Holland Grain, Norwegian Grain, London Grain and Genuine Imported Scotch Grain.

NOW 5.55 ALL ONE PRICE

This Stylish, Comfortable Round-Toe, Straight Cap Scotch Grain Model is built over our famous "Regal Ease" Last. It has a riveted Spring Steel Shank with Transverse Arch Support molded in the bottom. Now 5.55

Regal Reproduction of the most popular pattern in a Custom Plain Toe Saddle Oxford, made of Pliable Scotch Grain, with Flexible Oil-Treated Full Double Sole to Shank and Solid Leather Heel. Now 5.55

A FLEXIBLE HEAVY SOLE IN A GENUINE SCOTCH GRAIN IS AN ACHIEVEMENT IN FINE SHOE MAKING

Regal Reproduction of a famous London Custom Bootmaker's Full Brogue Wingtip Model, made of Imported Scotch Grain with Stout, Oil-Treated Flexible Sole and Solid Leather Heel. Now 5.55

Regal Reproduction of James Allan of Edinburgh's famous Derby-cut, Stitched Tip British Blucher, made of the same Imported Scotch Grain used by this Custom Bootmaker—Full Double Sole to Shank, Solid Leather Heel. Now 5.55

REGAL NRA SHOES

43 SOUTH WABASH AVE. (Men's and Women's) Open Saturday Evenings

10 SOUTH DEARBORN ST. (Men's Exclusively) Open Every Evening

119 SOUTH DEARBORN ST. (Men's Exclusively) Open Saturday Evenings

4718 SHERIDAN ROAD Near Wilson (Men's and Women's) Open Every Evening

# BOZEMAN WARMS UP IN LOOP TO WIN CUE CROWN

## California Sensation Goes East for Tourney.

BY FRENCH LANE.

Jay Bozeman, the red haired young fellow from Vallejo, Cal., who is the most sensational young billiard player to come along since Willie Hoppe was a kid, was around town yesterday beaming confidence over his chances to be the next three cushion champion of the world.

The tall, slender youngster didn't have any trouble convincing the folks in Chicago that he will race on to the title in the world's championship tournament which is to be held in New York beginning in February. These Chicagoans watched him miss the world's title by a few points last year.

The fact that he started so early for the scene of the title play caused quite a bit of amusement among the Bozeman fans. It wasn't amusing, but a little sad for the anxious young man who can do everything but make the ivory balls talk for him.

**Beats Champ Often.**

When he started east he was under the impression the title play was to open early in January. He wasn't quite sure whether it was to take place in Chicago or New York. He could have remained at his native Vallejo for the Christmas holidays and still have carried on his quest for the title with much time to loaf around Chicago and New York.

Yet Bozeman is the sort of an anxious kid who couldn't wait any longer to get a crack at Hoppe, Shaffer, Layton, Reiselt, Denton, and the other stars he must turn back to win the title.

As for the champion Welker Cochrane, the report is out that Bozeman has beaten him so often in their training games during the last few months that Cochrane has just about decided to not defend his title.

**He Is 20 Per Cent Better.**

When he warmed up yesterday before a large gathering of billiard fans in the loop, Bozeman clearly demonstrated that he is playing a much better game than when he was nosed out by Cochrane in the world's championship match here early last winter.

No shot appeared to be too difficult for him. He played with the same abandon that has marked his title play since he fought his way up among the leading three cushion stars of the world.

"Will you be the next champion?" Bozeman was asked.

"Maybe not, but I'm playing about 20 per cent better billiards now than I did a year ago," was his reply.

Twenty per cent better billiards last year would have found him an easy winner in one of the most spectacular tournaments in the history of the difficult angle game.

# Millikin to Meet Bradley Tomorrow

Peoria, Ill., Nov. 23.—[Special.]—Bradley Tech completes its Little Nineteen schedule here Saturday meeting James Millikin, a team that has not been scored upon in conference play since Bradley scored a 7 to 6 win at Decatur last season.

Entering the contest the underdog on a basis of comparative scores for the season, Bradley will set itself to the task of stopping Earl Weise, Millikin star half back, and Loyle Davis and Bill Giraitis, freshmen ends, who have completed three 50 yard passes in the last two games.

**Injuries Harm Bradley.**

Bradley will be without the services of several regulars injured in the Knox game last Saturday. Red Sepich, veteran end is out with a bad knee; Nave Harms, half back, is laid up with an ailing shoulder; and Warren Peterson, star tackle, is out for the rest of the season with a broken hand. A limited number of reserves makes the problem of Coach A. J. Robertson even more difficult.

The game, besides marking the clash of two of the bitterest Little nineteen athletic rivals, has championship possibilities for Millikin, depending on the outcome of the Wesleyan-McKendree battle.

**DE KALB LEAVES TODAY.**

De Kalb, Ill., Nov. 23.—[Special.]—The De Kalb Teachers will entrain tomorrow for Carbondale, where they will meet the Southern Teachers Saturday in the final game of the season for both teams. Coach George Evans announced 21 players will make the trip. They are Nori, Mustapha, Palmer, Erb, Balas, Minnegan, Trakas, and Boyle, backs; and Skoglund, W. Walters, Howard, Dissinger, Lefanty, Treece, Court, Fisher, Sohne, Hein, Scheidecker, Grant, and Strever, linemen.

Ray Walters, an end slated to make the trip, suffered a broken nose in scrimmage Wednesday and will not be taken. Grant, another end who injured his shoulder last week, will be able to play. The team is in good condition and Coach Evans said nothing would be held in reserve against Carbondale. Veterans who will play their last game Saturday are Jack Mustapha, Don Dissinger, Arthur Court, Andrew Balas, and Allen Minnegan.

**GARY AT ST. VIATOR.**

Bourbonnais, Ill., Nov. 23. — [Special.] — Gary college of Indiana will meet the St. Viator college football team here Saturday. Kenneth Westray, one of the outstanding backs of the Little Nineteen conference, will play his final game for St. Viator.

## St. Louis Signs Paddon, Former American Star

St. Louis, Mo., Nov. 23.—(AP)—Dr. Frank Wainwright, new owner of the St. Louis Flyers of the American Hockey association, announced today Paddy Paddon of Toronto, a left wing, had accepted terms for this season. Paddon played with the New York Americans of the National Hockey league last year.

## DICK TRACY—Through the Call Box

# NEWS FROM THE RACE TRACKS

**BOWIE RESULTS.**

FIRST RACE—Purse $800, claiming, 2 year olds, 6 furlongs
Erebus, 112 [Porter]......11.80 5.80 4.00
Chrysmute, 109 [R'b'tson] 5.00 3.00
Peedeeque, 112 [H'phries] 3.60
Time, 1:14 2-5. Toytime, Flying Gypsy, Interruption, *James Salkeld, Lodorus, *Sandy Belle, Buntino, Horatio Hugh and *Cantroud ran. *Field.

SECOND RACE—Purse $800, claiming, 3 year olds and up, 6 furlongs
†West Main, 106 [L'ry]..30.00 19.50 5.80
Westy Junior, 113 [R'b's'n] 15.80 6.60
Irene's Bob, 111 [Porter] 3.40
Time, 1:13. ¶Beetle, Star Porter, Fuedal Lord, Hernando, ¶Treboy, My Purchase, †Royal Guard and Mountain Elk ran. ¶Mrs. C. F. Sauer Jr. and Mrs. W. Moran entry. †Mrs. H. L. Ughetta and A. L. Aste entry.

THIRD RACE—Purse $800, 2 year olds, 6 furlongs
Capt. Argo, 106 [H'phries]..6.00 3.40 2.20
Sainted, 113 [Robertson].. 5.80 2.80
†Pova, 110 [Mills] 3.20
Time, 1:13 1-5. †Friar Mark, Boy Valet, Flag Boy and Legionary ran. †Mr. and Mrs. T. H. Somerville entry.

FOURTH RACE—Purse $800, 2 year olds, 1 mile and 70 yards:
Cohort Miss, 101 [Hunter]..3.80 3.20 2.40
Chance Flight, 104 [Tipton] 6.00 3.60
†Time Clock, 108 [H'phries] 3.20
Time, 1:46 2-5. Bronzed, †Sleuth, Patchpocket, Brown Jack and Fortification ran. †Brookmeade Stable entry.

FIFTH RACE—Purse $800, claiming, 3 year olds and up, 1 1-16 miles
Even Up, 110 [Balaski]....9.80 4.40 2.40
Miss Careful, 103 [Porter] 4.00 2.60
Wise Advocate, 107 [Tipt'n] 2.40
Time, 1:49 1-5. Live One, Integrity and Deedie ran.

SIXTH RACE—Purse $800, claiming, 3 year olds and up, 1 1-16 miles:
Fleet Flag, 112 [Mills]....9.80 4.80 3.60
Southard, 106 [Balaski]... 5.00 4.00
Fort Dearborn, 110 [Tipt'n] 3.20
Time, 2:03 3-5. *Impish, Athol, Bub McFarland, Tuffy G., Mainsheet, *Chloedair, *American Smile, Just Fun and Light Breeze ran. *Field.

SEVENTH RACE—Purse $800, claiming, 3 year olds and up, 1 1-16 miles
Polo Bar, 115 [Gilbert]....7.60 4.00 3.20
Fairly Wild, 106 [Snyder].. 3.60 2.80
Pencader, 115 [Humphries] 5.40
Time, 2:08 1-5. *Axenby, Spanish, Helen's Alibi, Even Stephen, Bright Beauty, Xandra, *Faus Pas, Boundless Deep and *Sword Craft ran. *Field.

**TANFORAN RESULTS.**

FIRST RACE—Purse $500, claiming, 3 year olds and up, maidens, Spreckels course:
Aviary, 108 [Stoddard].....8.40 4.20 3.40
Catanfiddle, 107 [Gr'son].. 69.60 15.80
Interpreter, 114 [Pollard] 3.80
Time, 1:11 2-5. Brown Bonnet, Prica, Miss Toston, Gaerie, Shortage, Bright Sun, Rare Coin, Coppertown and Sandy Hills ran.

SECOND RACE—Purse $500, claiming, 3 year olds and up, Spreckels course
High Color, 112 [Th'pson].11.40 5.20 4.00
Black Signal, 112 [W'ters] 11.40 5.80
Blunder, 112 [Turk] 5.00
Time, 1:10 1-5. Fourteen Sixty, Veruzza, St. Falcon, Knight's Cap, Brimsey, Too Much Talk, Del Welles and Shannon Rose ran.

THIRD RACE—Purse $500, claiming, 3 year olds and up, Spreckels course:
Kapena, 109 [Helm]......6.60 3.00 2.60
Altmark, 109 [McCown] 3.80 2.80
Liolele, 112 [Stoddard] 3.00
Time, 1:09 4-5. The Miner, Meteoric, Golden State, French Honey, and Princess Val ran.

FOURTH RACE—Purse $750, handicap, all ages, 5½ furlongs:
*Desert Call, 120 [Pollard] 4.00 2.20 2.40
Tea Trader, 112 [G. Smith] 2.60 4.20
*Bobsled, 116 [Moran].... 2.40
Time, 1:05 4-5. Dis Dat, Onrush, Trombone, Midshipman and Boy Painter ran.
*Mrs. A. M. Creech entry.

FIFTH RACE—Purse $500, claiming, 3 year olds and up, 1 mile and 70 yards:
Mild, 102 [Helm]......... 7.00 3.60 3.00
Grattan, 108 [Simmons].. 3.00 2.60
White Collar, 105 [McCune] 4.00
Time, 1:43 1-5. Brains, Seth's Hope, and Impeach ran.

SIXTH RACE—Purse $500, claiming, 3 year olds and up, 1 1-16 miles:
Durango, 108 [Winters]... 5.80 3.40 3.00
Zuthen, 108 [Simmons] 7.40 5.00
Fairystreet, 100 [Stoddard] 4.80
Time, 1:47 1-5. Hobnail, War, Captain Danger and Princess A. A. ran.

SEVENTH RACE—Purse $500, claiming, 3 year olds and up, 1 mile and 70 yards:
Dazetta, 108 [Bernius]....10.80 5.20 3.60
El Galivan, 106 [McGown] 14.60 8.60
Poitou, 115 [Smith] 3.20
Time, 1:45 2-5. Ella Madeline, Alawitt, Heise Mudder, Hehukai, Transculent, Retrace, Cynara, El Cheevito, and Zinn ran.

# BOWIE ODDS and JOCKEYS

Weather clear. Track fast.

FIRST RACE—Purse $800, 2 year olds, mile and 70 yards:

| Horse. | P. P. | Wt. | Jockey. | Odds. |
|---|---|---|---|---|
| Repeal | 6 | 110 | No boy | 12-1 |
| Huppy | 4 | 110 | H.Cruz | 30-1 |
| Masked Jester | 1 | 110 | E.Dennis | 30-1 |
| Portfolio | 2 | 110 | E.Porter | 6-1 |
| Beau Tod | 12 | 110 | J.Hunter | 10-1 |
| Merrie Marie | 10 | 107 | No boy | 20-1 |
| Lady Reigh | 3 | 107 | H.Thurber | 6-1 |
| Round Table | 5 | 110 | No boy | 4-1 |
| Dona Dulcin | 7 | 107 | No boy | 30-1 |
| Conflagration | 8 | 107 | J.Kacala | 8-1 |
| Rock X. | 11 | 110 | J.Bejshak | 2-1 |
| Royal Ruler | 9 | 107 | No boy | 30-1 |
| Saint | 13 | 110 | E.Steffen | 15-1 |
| Desert Sands | 14 | 110 | No boy | 30-1 |
| Forty Days | 15 | 110 | H.Elston | 15-1 |
| Unchanging | 16 | 110 | R.Leishman | 20-1 |

SECOND RACE—Purse $800, 2 year olds, claiming, 6 furlongs:

| Horse. | P. P. | Wt. | Jockey. | Odds. |
|---|---|---|---|---|
| Toytime | 1 | 108 | No boy | 8-5 |
| Leonie | 3 | 105 | L.Balaski | 8-5 |
| Taunton | 2 | 111 | E.Porter | 2-1 |
| Sir Tobey | 5 | 103 | L.Fallon | 8-1 |
| Bungalow | 4 | 109 | D.Meade | 3-1 |
| Manager Bill | 6 | 108 | J.Gilbert | 10-1 |
| Tight Wad | 7 | 103 | No boy | 8-1 |
| Miss Patches | 8 | 105 | J.Mona | 30-1 |
| Sedgefire | 9 | 108 | H.Cruz | 30-1 |

THIRD RACE—Purse $800, claiming, 3 year olds and up, 6 furlongs:

| Horse. | P. P. | Wt. | Jockey. | Odds. |
|---|---|---|---|---|
| Barcelona Pete | 3 | 108 | No boy | 6-1 |
| March Step | 5 | 113 | J.Gilbert | 3-1 |
| Stone Martin | 15 | 113 | A.Tipton | 8-1 |
| Corrymeela | 18 | 103 | No boy | 10-1 |
| Phara | 1 | 108 | R.Klein | 30-1 |
| Emmy Fish | 2 | 103 | No boy | 20-1 |
| Energetic Boy | 4 | 111 | J.Rosen | 8-1 |
| Mayvite | 6 | 108 | No boy | 20-1 |
| Lough Port | 7 | 111 | No boy | 15-1 |
| Rush | 8 | 110 | No boy | 30-1 |
| Busy Ike | 9 | 111 | H.Dabson | 30-1 |
| Dark Law | 12 | 116 | L.Schaefer | 10-1 |
| Washout | 11 | 103 | No boy | 8-1 |
| Canterwood | 13 | 111 | F.Dough'ty | 30-1 |
| Some Knight | 10 | 113 | J.Lowry | 2-1 |
| Noras Grace | 14 | 110 | No boy | 30-1 |
| Sunny Susan | 16 | 110 | No boy | 30-1 |
| Eternal Maid | 17 | 108 | H. Cruz | 30-1 |

FOURTH RACE—Purse $800, claiming, 2 year olds, 6 furlongs:

| Horse. | P. P. | Wt. | Jockey. | Odds. |
|---|---|---|---|---|
| Tullihoo | 11 | 109 | J.Kacala | 2-1 |
| Infilee | 17 | 101 | S.Young | 30-1 |
| Kanal | 13 | 106 | No boy | 6-1 |
| Lauretta Nash | 1 | 109 | H.Knessi | 20-1 |
| Trillium | 12 | 106 | No boy | 6-1 |
| Donna Barona | 15 | 109 | No boy | 30-1 |
| Murmuring | 10 | 104 | L.Balaski | 20-1 |
| Crout au Pot | 5 | 106 | F.Madeley | 30-1 |
| Lodorus | 2 | 108 | D.Meade | 4-1 |
| Mint de Mie | 3 | 104 | J.Rosen | 20-1 |
| Mad Passion | 4 | 106 | J.Lowry | 30-1 |
| Inflate | 6 | 106 | E.Porter | 8-1 |
| Hawk Moth | 7 | 106 | No boy | 10-1 |
| Blue Foam | 8 | 112 | H.Mills | 12-1 |
| Mint Bud | 9 | 101 | No boy | 30-1 |
| Appomattox | 14 | 101 | J.Hunter | 30-1 |
| Sun Dora | 16 | 106 | No boy | 30-1 |
| Flying Wind | 18 | 106 | No boy | 20-1 |

FIFTH RACE—Purse $800, claiming, 3 year olds, 1 1-16 miles:

| Horse. | P. P. | Wt. | Jockey. | Odds. |
|---|---|---|---|---|
| Stroll Along | 6 | 110 | S.Young | 3-1 |
| Pompoleon | 9 | 107 | A.Tipton | 5-1 |
| Gloritone | 10 | 104 | J.Lowry | 15-1 |
| Vote | 11 | 107 | No boy | 8-1 |
| Bolilee | 2 | 105 | J.Kacala | 8-1 |
| One Chance | 3 | 108 | No boy | 15-1 |
| Vested Power | 1 | 112 | H.Dabson | 10-1 |
| Octaroro | 4 | 107 | D.Meade | 6-1 |
| Mama's Choice | 5 | 104 | L.Balaski | 8-1 |
| Golden Princess | 7 | 104 | P.Sage | 30-1 |
| Carbon | 8 | 112 | A.Robert'n | 12-1 |
| Machilla | 12 | 107 | No boy | 30-1 |
| Prince Abbot | 13 | 107 | J.Renick | 20-1 |
| Field Goal | 14 | 110 | F.Madeley | 20-1 |

SIXTH RACE—Purse $800, claiming, 3 year olds, 1 1-16 miles:

| Horse. | P. P. | Wt. | Jockey. | Odds. |
|---|---|---|---|---|
| Kaffa | 17 | 109 | No boy | 15-1 |
| The Gen | 3 | 107 | S.Young | 10-1 |
| Kindacorn | 9 | 108 | D.Meade | 4-1 |
| Rock Point | 16 | 108 | J.Renick | 6-5 |
| Chaumont | 18 | 115 | H.Elston | 20-1 |
| Politen | 12 | 112 | H.Dabson | 6-1 |
| Meantic | 1 | 108 | L.Hum'ries | 20-1 |
| Millefiore | 2 | 112 | A. Greco | 30-1 |
| Peach Basket | 4 | 109 | No boy | 30-1 |
| In India | 5 | 105 | J.Gilbert | 30-1 |
| Rod Rack | 6 | 112 | A.Roberts'n | 8-1 |
| Fluffy Lee | 7 | 110 | No boy | 20-1 |
| Electric Gaff | 8 | 103 | R.Merritt | 20-1 |
| Chloedair | 10 | 109 | D.Brice | 30-1 |
| Post Brigade | 11 | 108 | A.Frain | 30-1 |
| Welsh Betty | 13 | 104 | No boy | 30-1 |
| Suspicious | 14 | 104 | No boy | 20-1 |
| Silver Scepter | 15 | 112 | J.Renick | 10-1 |

SEVENTH RACE—Purse $800, claiming, 3 year olds and up, 1 1-16 miles:

| Horse. | P. P. | Wt. | Jockey. | Odds. |
|---|---|---|---|---|
| Captive | 1 | 107 | No boy | 15-1 |
| Sergeant Hill | 10 | 106 | E.Porter | 8-1 |
| Armageddon | 3 | 107 | No boy | 30-1 |
| Kibitzer | 12 | 110 | J.Hunter | 10-1 |
| Resisting | 14 | 106 | A.Tipton | 5-2 |
| Fair Crest | 17 | 106 | H.Cruz | 5-1 |
| Wahoo | 18 | 108 | No boy | 6-1 |
| Last Bid | 2 | 100 | No boy | 15-1 |
| Ukraine | 4 | 108 | H.Elston | 8-1 |
| Rock Coventry | 5 | 103 | No boy | 8-1 |
| Westy's Lad | 6 | 107 | P.Sage | 30-1 |
| Royal Dunbar | 7 | 108 | D.Heade | 30-1 |
| Concord | 8 | 112 | No boy | 30-1 |
| Town Square | 9 | 105 | No boy | 20-1 |
| Bosafabo | 11 | 112 | H.Thurber | 30-1 |
| Muskoday | 13 | 112 | E.Watters | 15-1 |
| Sweet Joe | 15 | 107 | No boy | 30-1 |
| McDonald H. | 16 | 112 | T.Fowler | 20-1 |

# TODAY'S SELECTIONS

**BOWIE.**

[For fast track.]

1—Repeal, Huppy, Masked Jester.
2—Toytime, Labrot Entry, Taunton.
3—Barcelona Pete, March Step, Stone Martin.
4—Tullihoo, Infilee, Kanal.
5—STROLL ALONG, Pompoleon, Gloritone.
6—Kaffa, The Gen, Kindacorn.
7—Captive, Sergeant Hill, Amageddon.

**TANFORAN.**

[For fast track.]

1—No Joqui, Rolling Wheels, Aroyo Grande.
2—Betfandot, Diodoro, Athos.
3—Blue Lake, Betty Terry, Regretban.
4—MISS CHEYENNE, Dacite, Surtees.
5—Xingu, De Swasey, Sycamore.
6—Jeu de Bar, Just Ormont, Black Shirt.
7—Argon, Calzona, Dark Colleen.

# KRONE CLOSES 3 MATCHES FOR TUESDAY SHOW

Promoter Doc Krone yesterday completed the card for his opening show Tuesday night at the Arcadia Gardens, 4444 Broadway.

He closed three matches, although he had to overstep the Chicagoland boundary line to do so. He moved Jack Smith, captain of the Postl wrestling team, into the main event against Cowboy Ackley of Texas. They will go one fall, with an hour and a half time limit. Jack weighs 195 pounds, three more than his opponent.

Jim Laird was paired with Angelo Lorenzo, a stocky 206 pound Italian youngster. Laird weighs 215 pounds. In the other match Gus Clem will take on Stanley Pollash, a Polish light heavyweight and a former Wisconsin amateur champion.

Krone also added a special event, which will make six numbers in all. Karol Zbyszko, youngest of the famous wrestling family, will go half an hour against Joe Wolf, a 190 pounder from the southwest.

## State Forced to Support Elk Hunters Failed to Kill

Cheyenne, Wyo., Nov. 23.—(AP)—Because hunters haven't killed enough elk, the state legislature is faced with the rather paradoxical problem of keeping them alive. The state game and fish commission usually feeds around 20,000 elk in the Jackson hole country each winter. This year, because of lack of snow, hunters have been unable to get at the animals, hence the legislature is to be asked for $15,000 in addition to the regular appropriation for feed.

**BEMENT BEATS NEWMAN.**

Bement, Ill., Nov. 23. — [Special.] — Bement Township High school football team defeated Newman, 6 to 0, today.

**TANFORAN ENTRIES.**

FIRST RACE—Purse $500, claiming, 2 year olds, California foaled, Spreckels course:
Auntie Myrtle....104 | Aroyo Grande ....111
*Morcharm ......104 | Rolling Wheels....114
*Royal Moon ......103 | Ur ....115
*No Joqui ......107 | Miss Tracer ......112
Tedrito ......112

SECOND RACE—Purse $500, claiming, 3 year olds and up, Spreckels course:
*Lord Algy ......110 | *Athos ......110
Jay L ......112 | *Diodoro ......110
*Clear Star......110 | Chaplin ......115
*Principality ......107 | *Betfandot ......110
Active American..112 | Missive ......115
Master Singer....115 | *Paige ......110

THIRD RACE—Purse $500, claiming, 2 and 3 year olds, Spreckels course:
Moncheri ......115 | *Mess Wagon ....108
*Blue Lake ......113 | Zebulo ......108
*Prince Bow......113 | Silva ......108
*Betty Terry ......110 | *Regretban ......108

FOURTH RACE—Purse $500, claiming, 3 year olds and up, Spreckels course:
*Flagtime ......109 | *Miss Cheyenne..106
Red Chili ......106 | Montanaro ......109
*Surtees ......104 | *Oil Queen ......101
*Ermak ......103 | *Dacite ......109

FIFTH RACE—Purse $500, claiming, 3 year olds and up, California foaled, mile and 70 yards:
Royal Chef ......110 | *Ono ......111
*De Swasey ......107 | *Xingu ......104
*Bon Eva ......104 | *Sycamore ......108
*War Over ......103

SIXTH RACE—Purse $500, claiming, 3 year olds and up, 1 1-16 miles:
*Hindu Jim ......108 | *Mary Ream......105
Fortune's Fav'rite.113 | Just Ormont......113
Trompe ......113 | Russcenes ......113
Our Billy ......113 | *Precisely ......100
Sand Boot ......108 | *Jeu de Bar......108
June Moon ......110 | *Black Shirt......108

SEVENTH RACE—Purse $500, claiming, 3 year olds and up, 1 1-16 miles:
*Argon ......105 | Comradeship ......113
Sunny Corn ......110 | *Francis Seymour.108
*Sam Gilmore ......108 | *Phi Delta ......105
*Architect ......108 | Dark Colleen ......105
Nihil ......113 | *Calzona ......105
Sour Mash ......113 | *Don Fernando...108
*Apprentice allowance claimed.
Weather clear; track fast.


Frank MEDICO
REVOLUTIONIZES PIPE SMOKING
NEW FILTER INVENTION
CELLOPHANE EXTERIOR, MESH SCREEN INTERIOR, KEEPS JUICES, FLAKES and ALL OBJECTIONABLE SUBSTANCES in filter and out of your mouth.
ALL POPULAR SHAPES
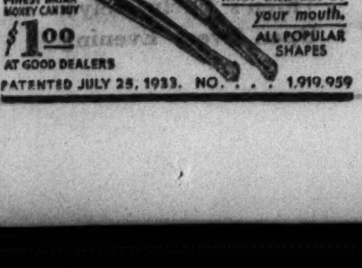
FINEST BRIAR MONEY CAN BUY
$1.00 AT GOOD DEALERS
PATENTED JULY 25, 1933. NO. . . . 1,919,959


# Cohort Miss Takes Bowie Feature Easily

Baltimore, Md., Nov. 23.—[Special.]—In the presence of Howard Jackson, mayor of Baltimore, and other officials, Cohort Miss was an easy winner of the featured Mayor Jackson Trophy race at Bowie today. Scoring easily by a length from Chance Flight, Cohort Miss finished the mile and 70 yards in 1:46 2-5 over a fast track. Chance Flight was a length and a half before Time Clock.

Cohort Miss races in the colors of J. J. Moran and was disqualified on the occasion of her last start here after an easy victory. She was made a 9 to 10 favorite today and gave her followers little cause for worry after once getting under way.

**Brown Jack Starts Fast.**

George D. Widener's good sprinter, Brown Jack, which has two victories to his credit at this track, set the pace when the barrier was sprung after a minute and a half at the post. He was forced by Fortification, the latter running into the lead after the bend was reached, but neither of these two could hold on in the face of the challenge of the three placed horses when they came along.

Chance Flight had been kept close to the pace, with Time Clock and Cohort Miss well back.

Time Clock drove on with good courage when set down but his best effort was not good enough to match the whirlwind rush of the filly. Inside the furlong pole she looked to be the winner and this was borne out when she drove past the others with speed in reserve to win going away.

**Aste Scores Double.**

A. L. [Tony] Aste scored a double on the day when his West Main captured the second and his Even Up the fifth. West Main was the winner by a head at $30 for $2 after a determined stretch charge in which Westy Junior was just edged out of the first position. A half length farther back was Irene's Bob, the favorite.

# U. S. BOWLING TITLE HOLDER TO GIVE EXHIBITION

Joe Miller of Buffalo, N. Y., match game bowling champion of the United States, tomorrow will open a series of exhibition matches against outstanding Chicago bowlers. His first opponent will be Charley Wass at the Samuelson arcade at 7:30 o'clock. Two hours later he will meet Herbie Freitag at the Garden Recreation.

Miller won the championship last spring as representative of the east by beating Stew Watson, Chicago district elimination winner.

This year the national match game eliminations, sponsored by the Bowling Proprietors' Association of America, will take in more territory than ever. Entries are now being received, Leo Schueneman, president of the association announces.

# LOUGHRAN SIGNS FOR BOUT JAN. 24 WITH SCHMELING

New York, Nov. 23.—(AP)—Tommy Loughran will box Max Schmeling, former heavyweight champion, in a fifteen round bout at the Coliseum Jan. 24, it was announced today.

Although the German heavyweight is still in Europe and is not scheduled to sail for the United States until the day after Christmas, the managers of the two heavyweights agreed to terms after Loughran's victory over Ray Impellittiers in ten rounds at the Coliseum last night.

Tom McArdle, former matchmaker at Madison Square Garden, will promote the show. He has also scheduled a nontitle match between Barney Ross, lightweight champion, and Billy Petrolle, for Dec. 6 at the Coliseum.


ON THE CHIN!

© 1933, B. M. Co.—Ingram's Shaving Cream
Ingram's Shaving Cream wilts tough whiskers softer than a crooner's voice; keeps your face comfortable and cool. Tubes or jars, now 35c.


# Hounds Seeking Rabbits Present Own Broadcast

BY BOB BECKER.

No radio receiving set is needed by rabbit hunters if they want to hear beagle hounds broadcast in the woods these November days. Once the merry little beagles get on the scent of a cottontail they let go with a burst of "music" that can be heard at a distance, and how these dogs do make the woods ring with their baying when the trail is hot.

Early in the week when we were hunting with Otto Beyer of Portage, Wis., we had one afternoon with a pair of beagles named Hunter and Peggy. Our hunting territory was the Beyer preserve, a large tract of land operated as a pheasant breeding and hunting area under the Wisconsin licensed preserve law.

Inasmuch as feeding stations for the birds are scattered over the preserve and the cottontails are abundant, Beyer wanted to stage a rabbit hunt to reduce the population of these animals, which are assuming that the feeding stations are their personal boarding houses. Every day sees the cottontails and the squirrels making way with a lot of corn which is supposed to feed pheasants.

When the beagle party plunged into a tamarack swamp to rout the cottontails, the first thing the dogs did was to swing left through a patch of oak timber. In less than five minutes we heard Hunter, the larger of the two dogs, get on the air with his musical voice. He had struck the trail of a rabbit.

Running through the timber Hunter frightened a couple of pheasants. We could hear the cackle of a cock pheasant and then the rush of his wings. In another minute the roar of a grouse's wings was heard. Hunter, following the trail of the rabbit, was sweeping everything before him, and his baying filled oak woods and tamarack swamps with noise.

About ten minutes later we walked ahead of the rest of the party and sat down at the end of a small stretch of woods through which the dogs and the guns were working. Beyer said that anything, from a high speed cotton tail to a fast flying ringneck might come tearing out of the woods. Therefore, we were warned not to relax too much.

Both Hunter and Peggy were galloping through the woods, tellin' the world that they had some hot scent. Just as we were reaching for a smoke we looked ahead toward the timber and there was a handsome big cock pheasant coming out of the woods at top speed. We had to swing around so far to drop him with a quick shot that we all but toppled over backward.

# BLUE RIBBON SIX BEATS JOHNSONS IN HOCKEY LOOP

The Blue Ribbons defeated the Nestor Johnson sextet in the fourth game of the Chicago Amateur Hockey association at the Coliseum last night. The score was 5 to 3. The victory sent the Blue Ribbons into a tie for second place with the Baby Ruths.

A goal in the first period gave the Johnsons a 1 to 0 lead, but Page tied the score in the second period. Rosseau scored for the Blue Ribbons in the final minute of the second period.


See BOULDER DAM
Newest, Most Interesting Side Trip en route to California
Only via C. & N. W.-U. P. can you visit the fascinating scene of this gigantic undertaking.
Los Angeles LIMITED
Nationally famous for comfortable and delightful travel and its route of scenic interest. Prompt, courteous service. Meals that appeal. Bath, barber, maid and valet service.
3 OTHER DAILY TRAINS TO THE PACIFIC COAST
from Chicago
San Francisco Overland Limited
Portland Rose
Pacific Limited
C. & N. W. H. G. Van Winkle 137 S. La Salle St. Ph. Dearborn 2121 or UNION PACIFIC A. G. Bloom 6 S. La Salle St. Ph. Randolph 6141 Chicago, Ill.
CHICAGO & NORTHWESTERN UNION PACIFIC


# Didrikson Is Ready to Win 2 Golf Titles

Muscatine, Ia., Nov. 23.—(AP)—Mildred (Babe) Didrikson is just about ready to capture the British and American open golf championship, she says.

The Babe arrived here today to forsake golf for a time while she demonstrates her skill as a basketball player on Didrikson's all-American team. The team will be managed by Ray L. Doan, manager of the House of David baseball team.

Besides Miss Didrikson the quintet will boast of Miss Jackie Mitchell, whose sports specialty is baseball; Darrall Darby, former Kentucky university star; Lefty Beyers, Kansas State; Carl Howard, Dick Butzen of Loyola (Chicago), and Bob Gruenig, Northwestern.

Commenting on her golf, a game with which she was unfamiliar until a year or so ago, Miss Didrikson says she shoots in the 70s now.

# FOUR PING-PONG PLAYERS LEFT IN TITLE MEET

Jerry Labin, Carleton Prouty, Billy Condy, and Mort Labin reached the semi-final round for the men's singles championship of the Chicago District Ping-Pong association's annual tournament at the Universal Ping-Pong club, 222 South Wabash avenue, last night.

# SPARTANS DRILL HERE TOMORROW FOR TITLE GAME

## Battle Bears Sunday at Wrigley Field.

The Portsmouth Spartans, the last obstacle in the Chicago Bears' path to the western division championship in the National Professional Football league, will arrive tonight for the game at Wrigley field Sunday afternoon. A short signal drill is planned at the north side park tomorrow.

If the Bears triumph, their record of not having lost on the home grounds will be intact. They have won six games to lead the western division and on their recent eastern tour lost to the New York Giants and the Boston Redskins and were tied by the Philadelphia Eagles.

**Bears Regain Health.**

Every member of the Bears' squad with the possible exception of George Corbett will be available for service against the Spartans. Corbett was injured in the Boston game and according to Coach George Halas may be unable to play Sunday.

Portsmouth, as well as the Chicago eleven, has been hard at work for the contest. The Spartans remember the defeat at the hands of the Bears for the league championship at the Chicago Stadium last year. The Bears, confident of victory, have held private drills during the week and went through a long workout yesterday afternoon.

**Schneller with Spartans.**

The Spartans, with several new players in their lineup, are rated as strong as the squad which tied with the Bears for the league lead last season. Among the stars who will appear against the Bears are Johnny Schneller, formerly of the University of Wisconsin; Glen Presness, Gene Alford, Roy Lumpkin, John Cavosie and Fay Wilson.

## Zaharias to Wrestle Garibaldi at Coliseum

George [Weeping] Zaharias will meet Gino Garibaldi in the feature bout of Promoter Joe Coffey's wrestling program at the Coliseum Wednesday night.

## Snow Drives Oregon Aggies Inside for Marshall Drill

Omaha, Neb., Nov. 23.—(AP)—A light snow today drove the Oregon Aggies under cover as they prepared for their game at Lincoln with Nebraska next Thursday. Coach Stiner took his men to the Ak-Sar-Ben coliseum where he put the squad through a brief drill and followed up with a long discussion of Nebraska offensive methods.


SCURF
IS A SCALP CONDITION
Clear it up quickly with
PINAUD'S Eau de Quinine
● A scaly, dandruffy, hair condition is known as "Scurf". It is a condition of the scalp that may lead to actual loss of hair. Its presence means unkempt, ill-groomed hair!
Pinaud's Eau de Quinine is a true preparation for the hair and scalp. It removes "Scurf". It invigorates the scalp. It makes hair gloriously healthy—full of life and lustre.
Get Pinaud's today at any drug or department store. Look for the signature in red on each bottle. After your next hair cut—say "Give me Pinaud's".
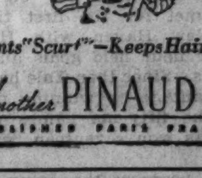
Prevents "Scurf"—Keeps Hair Healthy
Another PINAUD Product
ESTABLISHED PARIS FRANCE 1810


# $5,000 IN CASH PRIZES

## For Solving Christmas Sayings IN CROSSWORDS

The Missing Words of a Christmas Saying Appear in Every Puzzle. Solve the Puzzle and Complete the Saying Below It.

No. 11 Chicago Tribune "CHRISTMAS SAYINGS IN CROSSWORDS"

This Christmas Saying is: "They ——— Christmas ——— ——— year."

*Solve the Puzzle and Fill in the Missing Words of This Saying.*

**HORIZONTAL**

1. Intricate fabric
4. Branch of learning
7. Monkey
8. Owing
9. Cutter
11. Tooth
13. Beverage
15. To liken
17. Greek letter
20. Malicious look
22. Lead
23. Retain (2nd word in saying)
24. Flowering garden shrub
26. Opening
27. Man's title of respect
28. Large passenger vehicle
29. Negative
30. Senior (abbr.)
31. Camel's hair cloth
32. Tree
34. Steersman
36. Requires
39. Boiled dish
40. Court procedure
45. Have the nerve
46. Informal acknowledgement of debt
47. Spanish nobleman
49. Caustic alkaline solution
50. Teach
52. Tropical fruit
54. Snake
55. Prosecute
56. Definite article (5th word in saying)
57. Sesame

**VERTICAL**

1. Pallid
2. Narrative poem
3. To confuse; mystify
4. Love
5. Law
6. Beverage
9. Long timber in a ship (pl.)
10. Australian bird
11. Insane
12. Spools
13. Whole amount (4th word in saying)
14. Hawaiian garland
16. Greek letter
18. Mound
19. Fitting
21. Natural phenomenon noted after a storm
23. Full of knots
25. Native of a province in northwest Jugoslavia
26. Norwegian dramatist who wrote "A Doll's House"
31. Native of the Aleutian islands
33. Courses of food
34. Greek letter
35. Jewish territorial organization (abbr.)
37. Arid
38. Observe
40. Part of stomach of a ruminant, used as food
41. Hurried
42. Preposition
43. Sum up
44. Minimum amount
47. Cut
48. Toilet case
51. Rodent
53. Fish

**THE RULES:**

**1.** Each day for 36 consecutive days (excepting Sundays) the Chicago Daily Tribune will print a crossword puzzle containing certain missing words of a Christmas saying. The incompleted saying will be printed below the puzzle. You are invited to solve the puzzles and find the missing words of the sayings.

**2.** The Chicago Tribune will pay $5,000.00 in cash awards to the persons who send in the nearest correctly solved, complete sets of puzzles in accordance with these rules. You do not necessarily have to solve each of the puzzles *correctly* to win. The awards will be paid to the persons whose entries rank highest.

**3.** This offer is open to everyone—men, women, boys and girls—except employes of the Chicago Tribune and their families. You pay nothing.

**4.** Puzzles are to be submitted only in complete sets. Do *not* send in each puzzle separately. Hold all puzzles until you have the complete set of 36. Then send them to "Christmas Sayings," Chicago Tribune, Post Office Box 1718, Chicago, Ill. All entries must be in by midnight 15 days after Puzzle No. 36 has been printed.

**5.** Each entry must be sent by First Class Mail, postage prepaid. Entries with insufficient postage will be returned by the Post Office Department. Make your entry simple and neat. Elaborateness is not necessary.

**6.** You need not buy the Chicago Tribune. You may copy or trace the puzzles and send them in. The Chicago Tribune may be examined at any of its offices or at Public Libraries free of charge.

**7.** The judges will be a committee appointed by the Chicago Tribune. Their decision will be final. Judgment will be based upon, *first*, accuracy in solving the puzzles and filling in the missing words of the Christmas Sayings; *second*, neatness of entry. In case of ties a duplicate award will be paid to each tying contestant.

**430 CASH PRIZES!**

| | | |
|---|---|---|
| 1st Prize | | $1,000 |
| 2nd Prize | | 500 |
| 3rd Prize | | 250 |
| Next 2 Prizes— | $100 ea. | 200 |
| Next 5 Prizes— | 50 ea. | 250 |
| Next 10 Prizes— | 25 ea. | 250 |
| Next 100 Prizes— | 10 ea. | 1,000 |
| Next 310 Prizes— | 5 ea. | 1,550 |
| 430 Prizes Totaling | | $5,000 |

THE NEXT PUZZLE WILL APPEAR IN TOMORROW'S TRIBUNE

# PRICES OF ALL COMMODITIES DROP SHARPLY

## Wheat, Corn, Rye Off 3 Cents or More.

BY CHARLES MICHAELS.

Liquidation was in full sway in the commodity markets yesterday, and the lack of news to account for the selling movement added to the uncertainty of holders. Operators who had purchased on what was regarded recently as evidence of impending inflation of the currency were free sellers, and support was relatively slow in developing.

Wheat, corn, rye, and barley all closed 3 cents or more lower, while cotton dropped around $1 per bale; silver around 1 cent per ounce; hides 15 to 25 cents per 100 pounds; rubber, .08 to .12 cents; coffee, .11 to .17 cents and silk 5 to 10 cents per pound. Butter and eggs continued in their downward plunge, with the December deliveries selling at an all time record low. Butter lost ⅜ to ⅝ cent per pound and eggs ⅜ to ½ cent per dozen.

**Stop Loss Orders Caught.**

At no time were grain prices above the finish of Wednesday, and each dip uncovered a fresh lot of stop loss orders which hurried the markets steadily lower, with the inside figures of the day made shortly before the close. Wheat was 3¼ to 3⅜ cents lower at the finish, while corn dropped 2⅞ to 3¼ cents; oats, 1⅝ to 1⅞ cents; rye, 3 to 3⅝ cents, and barley, 3 to 3¼ cents.

May wheat in Chicago closed at 87½ to 87⅝ cents, or a fraction below the finish on Oct. 24, the day before the RFC started to buy gold. The price of the latter at that time was $29.80 compared with $33.75 per ounce Thursday. May corn finished at 50⅛ to 50⅝ cents; oats, 36¼ to 36¼ cents; rye, 65 cents, and barley, 46 cents.

The decline in commodities was not without favorable developments as, with the relatively low prices and the depreciated dollar, the United States was brought close to an export level in corn, and sales of 34,000 bushels were reported at the seaboard. There were also reports of 15,000 or more cases of eggs having been sold abroad, and it was understood business in butter was pending with Europe. November eggs on the basis of a 60 cent dollar in Chicago would be worth around 8¼ cents per dozen gold, and December around 10 cents per pound, based on the closing level of yesterday.

**Cash Wheat in Demand.**

Selling of wheat futures yesterday was led by houses with eastern connections, while in corn local longs were fairly active on that side. However, pit observers claimed the decline was due more to lack of support than to any material pressure.

Weakness in sterling exchange was a factor in all markets during the day, and the action of the latter was taken in some quarters as forecasting developments in the monetary situation at Washington.

A brisk demand was reported as having developed in the last few days for cash wheat, and charters were made yesterday for 240,000 bushels from Chicago to Buffalo. There were intimations that a part of the 300,000 to 400,000 bushels reported bought to come here from Omaha on Wednesday has been disposed of to an eastern miller. Omaha offered No. 2 hard winter yesterday at 1 cent over December, track Chicago. It is estimated around 900,000 bushels have been sold from Chicago and Milwaukee to the east so far this week.

**Expect Higher Rye Duty.**

Hearing before the tariff commission at Washington to determine whether the increased cost of production in the United States as compared with that of other countries warranted an increase in the import duty was held at Washington yesterday. While the trade generally expected recommendations would be made the duty be stepped up 50 per cent, which would make it 22½ cents per bushel, there were also reports that northwestern cash interests were opposing such a plan.

Shipments of 67,000 bushels of rye were made from Chicago yesterday to Peoria via the canal, making 78,000 bushels that have cleared this week. This was the first movement of grain via the inland waterway in many years.

## Chicago Firm's Bid Wins Federal Building Contract

Washington, D. C., Nov. 23.—(AP)—The treasury today awarded to the Great Lakes Construction company, Chicago, a contract for a $2,513,000 federal office building at San Francisco, with 660 days to complete the work.

## Delivery Time on Cut Price Steel Rails Is Extended

New York, Nov. 23.—The American Iron and Steel institute announced today that the time for delivery of steel rails under the recently reduced price has been extended to July 1, 1934.

## MARKET SUMMARY

NEW YORK STOCKS—Heavy; specialities drop most.
CHICAGO STOCKS—Irregular; trading dull.
NEW YORK BONDS—Irregular; United States bonds rally.
FOREIGN EXCHANGE—Weak; dollar rallies.
WHEAT—Sharply lower on liquidation.
CORN—Lower on general selling.
CATTLE—Steady to 25c lower; top, $6.25; average, $5.16.
HOGS—Firm, 10c to 15c higher; top, $4.00; average, $3.85.
COTTON—Lower.
SUGAR—Barely steady.
COFFEE—Lower.
PRODUCE—New lows for butter and eggs.

## Reduction in British Government Cost Principally Due to Cut in War Debt Payments

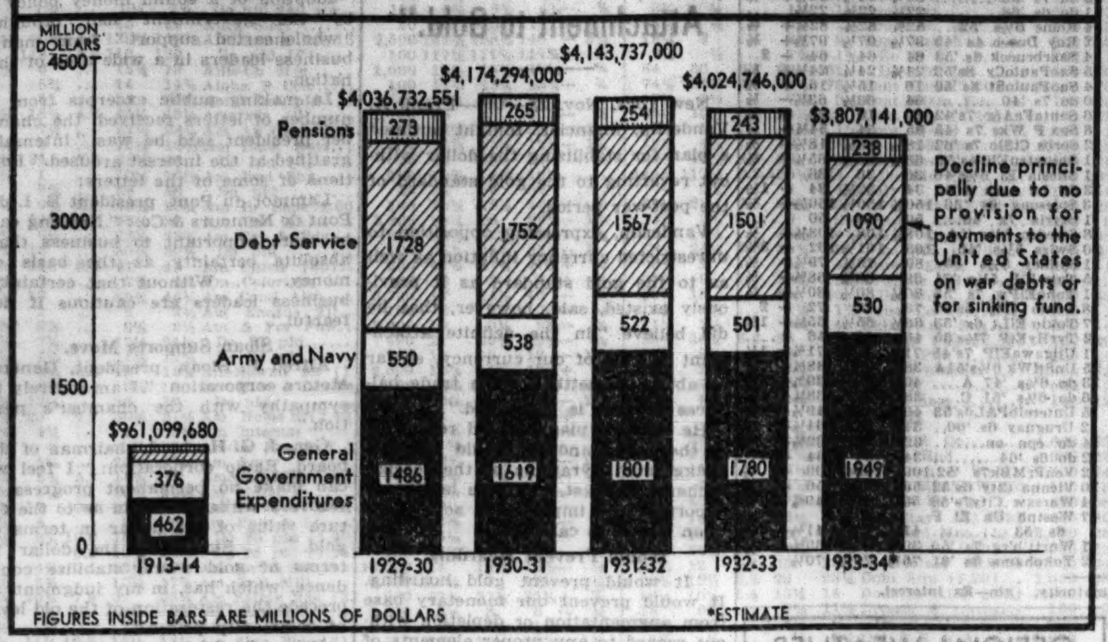


# State Board Halts Housing Project Here

BY AL CHASE.

Chicago's first housing project under PWA auspices, the $1,569,000 Harms Park apartments, planned for the northeast corner of Western and Berteau avenues, will not go ahead it was learned yesterday. Clark Wright of Nimmons, Carr & Wright, architects of the project, said the Illinois state housing board had refused to give its approval until certain specific things were proved. As the backers of the project were unable to meet the requirements of the board, the latter refused to approve it.

According to a member of the housing commission the backers of the Harms Park project were asked to supply certain facts indicative of the need of the big housing venture. These, they stated, they could not supply and indicated that they didn't think they could go ahead with the project.

**Complied with NRA.**

"We complied with all the NRA requirements that something be started quickly," said Mr. Wright. "And the federal government apparently is in sympathy with that idea."

Carrying out of housing projects, however, depends on the official approval of the housing commission in the state in which it is to be built.

The announcement of the Harms Park project brought a roar of protest from real estate owners who said there already were enough apartments available at even less than the announced rent schedule of $9.50 per room per month. It also elicited a protest from home owners in the neighborhood. It was said yesterday that petitions bearing in the neighborhood of 15,000 signatures had been forwarded to Washington.

**Mortgage Bankers Protest.**

Protests also were voiced by mortgage bankers who predicted that the project would hurt all properties now being reorganized by putting more apartments on the market in that particular rental bracket.

The Harms Park Housing corporation is made up of Col. G. E. Humphrey, vice president of Sears, Roebuck & Co., Joel D. Hunter, general superintendant of the United Charities; William G. D. Orr, general manager of the A. B. Dick company; Dr. Arthur R. Metz, chief surgeon of the Washington Boulevard hospital; Joseph H. Beuttas, president of the B-W Construction company, which was to erect the building; and George C. Nimmons of Nimmons, Carr & Wright, architects of the project.

## GEORGE F. COFFIN MADE PORTLAND CEMENT OFFICIAL

George F. Coffin, treasurer and general manager of the Nazareth Cement company of Easton, Pa., was elected chairman of the board of the Portland Cement association at the annual meeting here yesterday.

B. F. Affleck, president of Universal Atlas Cement company of Chicago, was elected treasurer and S. W. Storey, vice president of Trinity Portland Cement company of Chicago, a member of the board of directors.

Edward J. Mehren will continue as president and William M. Kinney as vice president and general manager.

It was stated at the meeting that the fear of building with concrete in winter months is holding back much construction. The association is arranging to place in the hands of interested public officials and private citizens full information on using concrete in cold weather.

## Brokers' Loans Decline 9 Million Dollars in Week

Brokers loans reported by New York member banks dropped 9 millions during the week ended Wednesday, the federal reserve reports showed last night. The total of such loans on Wednesday night was 698 millions.

## WHOLESALE PRICES IN OCTOBER HIGHEST SINCE AUGUST, 1931

Washington, D. C., Nov. 23.—(AP)—Wholesale commodity prices reached the highest level in more than two years during the week of Nov. 18, the weekly study of the federal bureau of labor statistics said today, making an increase of approximately 20 per cent since March 4, last.

The index number was 71.7 as compared with 71.5 for the week ended Nov. 11 and compared with 72.1 in August, 1931, and 64.2 for the corresponding week in 1932.

"Wholesale prices," said Isador Lubin, commissioner of labor statistics of the department of labor, "reached the highest level since August, 1931, when the index figure was 72.1.

"They are more than 20 per cent above the low for this year which was reached during the week of March 4 when the index figure was 59.6. Compared with the corresponding week of a year ago when the index figure stood at 64.2 the present index shows an increase of nearly 12 per cent during the 12 months.

"The price rise was due to a general upward movement in most classes of commodities."

The bureau uses 1926 prices as 100 for purposes of comparison.

## PACKERS PROFIT TOO MUCH ON U. S., SAYS WALLACE

[Chicago Tribune Press Service.]

Washington, D. C., Nov. 23.—Convinced that the government got the worst of its relief pork deal with the packers, Secretary of Agriculture Henry A. Wallace said today he is contemplating a change in the method of federal purchases of pork products for relief purposes.

The secretary disclosed that the packers stand to make a profit of 2 cents a pound above their usual profit on the 29,000,000 pounds of pork recently contracted by them for delivery to the government. Bids submitted by the packers, Mr. Wallace said, were based on a price to the farmer of $6 a hundredweight for live hogs. As a matter of fact, he declared, the packers paid and are paying only about $3.90 or $4 for the live hogs needed to fill the contracts.

The spread between the price paid for live hogs by the packers and the price at which the government is purchasing dressed pork will mean a profit of approximately $1,200,000 for the packing houses over and above what they would ordinarily realize on a deal of similar size, the secretary said.

The next contracts for relief pork, Mr. Wallace indicated, may be awarded only for the processing of live hogs which the government will buy itself. Under this plan the packers will be paid for treating and dressing hogs previously bought by the government.

## SUSPEND BANK SHARE TRADING IN MINNEAPOLIS

Minneapolis, Minn., Nov. 23.—(AP)—Trading in shares of the First Bank Stock corporation and the Northwest Bancorporation was suspended in the local stock exchange today.

Officials said there was no trading because of the state commerce commission order yesterday banning Minnesota sales of the two stocks temporarily and calling on the firms to show cause on Dec. 4 why the ruling should not be made permanent.

Exchange heads said they were seeking an authoritative opinion from the state on the status of the market in relation to the order, and had decided to suspend trading until this was received. The two bank stocks have provided the major volume of transactions in the local market since its establishment several years ago. The commission in suspending sale of the securities charged the corporations with improper practices.

## MONEY PRICES—EXCHANGE

| | Yesterday. | Wed. | Week ago. | Year ago. | Par. |
|---|---|---|---|---|---|
| Gold, per fine oz. | $33.76 | $33.76 | $33.56 | $20.67 | $20.67 |
| Silver, per oz. | .43375 | .4475 | .45 | ........ | ........ |
| *Dollar, gold value | .6169 | .6057 | .6121 | 1.00 | 1.00 |
| ‡Dollar, gold value | .6122 | .6122 | .6159 | 1.00 | 1.00 |
| British pound | 5.29 | 5.39 | 5.26 | 3.2587 | 4.8665 |
| French franc | .0635 | .064675 | .0640 | .039125 | .039179 |
| Canadian dollar | 1.02375 | 1.035625 | 1.025 | .8625 | 1.00 |
| German mark | .3875 | .3945 | .3902 | .2377 | .2382 |
| Italian lira | .0856 | .0872 | .08615 | .05115 | .0526 |
| Swiss franc | .3146 | .3205 | .3170 | .19235 | .1930 |
| Dutch florin | .6540 | .6665 | .6770 | .4016 | .4020 |

*Calculated on the French gold franc. ‡Calculated on the price of gold set by the United States government.

## Dollar Gains Over a Cent Against Franc

[Chicago Tribune Press Service.]

New York, Nov. 23.—Foreign exchange markets swung strongly today in favor of the dollar and sent it spurting upward at a rapid rate, while the prices of pounds and French francs melted away under a steady stream of selling.

The dollar rose 1.37 cents, to 61.94 cents, in French francs, at one time. The franc fell 13¾ points to 6.33½ cents, but later rallied to 6.35 cents, indicating a dollar value of 61.69, compared with yesterday's close of 60.57.

The pound also slumped sharply to 5.29, off 10 cents on the day.

The Canadian dollar lost 1⅛ cents to close at $1.02⅜.

**Gold Price Unchanged.**

For the third consecutive day the treasury's price for gold remained unchanged at $33.76, indicating a price of 61.22 cents for the dollar in gold.

The break in sterling and the franc was at first attributed to the steady movement of money and gold out of France, owing to an impending crisis in the French financial situation. This was intensified by a demand in Holland that the gold standard be abandoned.

Sterling at first held relatively firm, but soon weakened, indicating that British control was selling it to support the franc.

Later the decline became so sharp as to inspire the belief that other factors must be operating. One of the most important is believed to be the growing opposition to President Roosevelt's monetary policies. The speculative element of Europe ignored it yesterday, but apparently sold francs and sterling because of it today.

**Canada Sells Pound.**

Another factor was Canadian selling of sterling in order to liquidate investments in England and acquire a nice profit by converting sterling into Canadian dollars at a high rate for the pound.

Moreover, the speculators who have been selling dollars and buying francs and pounds are believed to have overextended their positions.

Holding of the domestic price of gold unchanged in Washington was regarded as an effort to steady the market for government securities.

## BENDIX CONCERNS FILE PATENT SUIT IN NEW JERSEY

Trenton, N. J., Nov. 23.—(AP)—Two suits charging infringement of Bendix drive patents were filed in federal court today by the Eclipse Machine company of Elmira Heights, N. Y., and the Bendix Aviation Corporation of Delaware, with principal offices in Chicago.

Named in one suit were Joseph Waldinsperger, alias Joseph Wagner and John Wagner, both of Jersey City, doing business as the Wagner Iron works. Defendants in the other suit are Harold L. Walker and L. Walton of Brooklyn, N. Y., partners in a business at Hoboken.

The complainants charge that all defendants manufacture replacement parts for the Bendix drive, violating patents held by the plaintiffs for sole manufacture of the inventions of Vincent Bendix of Chicago. The suits ask temporary restraining orders and seizure of machines and springs pending final hearing and ask payment of all profits from the sale of the parts.

Unlisted Securities

Our experienced traders are in daily touch with all "counter" markets and will obtain *quickly* the market for your unlisted stocks and bonds.

*Inquiries solicited*

HORNBLOWER & WEEKS
Established 1888
39 South La Salle Street
CHICAGO
Members New York, Boston, Chicago, Cleveland, Philadelphia, Pittsburgh and Detroit Stock Exchanges

# U. S. PLAN LEADS TO GREENBACKS, SAYS SPRAGUE

## Declares Policies Will Fail.

[Chicago Tribune Press Service.]

New York, Nov. 23.—Dr. O. M. W. Sprague, who resigned Tuesday as economic adviser to the treasury department, declared today the present monetary policy of the United States can end only in the issue of greenbacks, unless it is altered at once.

"The mistaken emphasis on monetary measures to improve conditions," he said, "will fail to work. When that failure comes, the President, a man of no monetary principles, will seek to correct his mistakes by further monetary measures and there is only one left, the printing of greenbacks."

Dr. Sprague is in New York to arrange for the distribution of a series of articles on economics which he is to write. He will continue to live in Washington for a time, but reports from Cambridge last night intimated he will soon return to his professorial duties at Harvard. Dr. Sprague left Harvard on leave of absence last spring to become financial adviser to the Bank of England. He resigned that $25,000 a year post to become treasury adviser at Washington at $6,000 a year at President Roosevelt's request. His professorial salary is $12,000.

**Unlike French Inflation.**

Replying to the statement made yesterday by Prof. James Harvey Rogers of Yale, one of the President's advisers, that the course of American monetary policy has somewhat followed the French inflation, which was halted in 1923, Dr. Sprague disagreed.

"You cannot raise prices by monetary means alone," he said. "If we had full employment and heavy domestic demands for goods depreciation of the currency would bring about a rise in prices. That is what happened in France."

Dr. Rogers in his statement yesterday had said, in comparing the American situation at present with the French inflation, that the French had kept it under "rigid control." This, said Dr. Sprague, was a fallacy. It had not been under control, and at the brink of chaos it was necessary to remove Herriot as premier and replace him with the conservative Poincare in order to perform the difficult feat of stabilization.

**Objects to Methods.**

"I am very sorry about all this," Dr. Sprague said at one point during his conversation, "because I am myself a liberal, and I am greatly in favor of the social ends sought by the President.

"It is with the means used in an effort to attain them that I cannot agree."

The system of organization of the American government, especially under the present administration, makes the duties of those in executive positions at Washington difficult and onerous, Dr. Sprague believes.

"There is too much responsibility centered on the President," he said, "and he is an immense distance from any one else. There is no coördination."

The policy of buying gold to depreciate the currency has baffled not only the inexpert but the expert in finance, including financial writers, he said. Had the President three weeks ago, instead of buying gold, proceeded to issue greenbacks the country would have understood what was going on, he added.

# Watch Washington for Rebuke as Reserve Halts Bond Buying

BY HOWARD WOOD.

*(Statistics on page 32, column 4.)*

Disclosure in the weekly federal reserve reports last night that the 12 reserve banks had not only ceased buying more government bonds, but had actually sold more than a half million dollars worth during the last week led to much speculation in La Salle street as to whether Washington could "crack down" on the bankers and force them to get back in line.

The Sprague and Acheson casualties in Washington officialdom have made this a live subject. The financial community has got in the habit of looking for a funeral whenever a sound money Nathan Hale steps out to take his punishment.

* *

If there is to be any "cracking down" on the federal reserve banks it may affect some of the big shots of the banking world, because the directors of the reserve banks are officers of member banks.

Both the reserve banks and their member banks are parties to the revolt against the currency experiments. Last night's reserve report showed that while the twelve reserve banks combined sold a total of a half million dollars worth of government bonds in the week ended Wednesday, Chicago member banks alone sold 31 millions of governments—despite the fact that their gross deposits were increasing. New York banks sold a million of governments. (These member banks are the commercial banks as distinguished from the twelve central reserve banks.)

At the top of the reserve system is Chairman Eugene Black, chairman of the federal reserve board in Washington, a sound money man. He can be demoted from the chairmanship, but under the law is entitled to serve out his term and cannot be bounced from the board. Adolph Miller, another sound money man on the reserve board, still has some years to serve.

* *

In Chicago the active operating head of the Federal Reserve bank of Chicago is Howard Preston, a sound money man from a family of sound money bankers. The general policies of the bank, however, are in charge of the directors. These directors are sound money men, too.

The same is true of the directors of the other federal reserve banks. The New York reserve bank directors, sound money men, have led the insurrection against the administration's current monetary experiments.

Directors of the reserve banks are not subject to removal by Washington. They are elected by the member banks of the district. Pressure might be applied to them indirectly, but even if changes in the directorate could be effected in this way it would take time.

* *

Meanwhile, Acting Secretary of the Treasury Morgenthau's ring-around-a-rosy plan of pegging the price of government bonds by using treasury funds to buy back treasury bonds seemed to be working yesterday. Government bonds turned moderately upward for the first time in many days.

The plan seems to be something like this: The treasury has on hand some surplus funds that it obtained by the sale of government bonds. Now that the prices of government bonds have been slipping the treasury will use these funds that it got by selling bonds to buy some of them back in order to support the market.

How long that program can be followed nobody presumes to guess. It is likely to be complicated by the fact that on Dec. 15 the treasury must sell 727 million dollars' worth of new bonds to refund maturing issues.

* *

The treasury has already begun to draw its surplus funds, according to the reserve figures released last night. The gross deposits of New York member banks shrank about 34 million dollars in the week ended Wednesday, and 22 millions of this shrinkage represented withdrawals by the federal government of its surplus cash deposited in these banks.

The New York banks met this shrinkage in deposits by reducing commercial loans 44 millions and selling a million dollars' worth of government bonds.

In Chicago the government withdrew 4 millions of its deposits in member banks, but other deposits went up more than enough to offset these government withdrawals. Nevertheless, the Chicago banks sold 31 millions of government bonds.

## ACT TO AVOID RECEIVERSHIP FOR LONG-BELL

In an effort to stave off possible receivership the first mortgage bond holders' committee of the Long-Bell Lumber company yesterday started a drive to line up all holders behind a voluntary reorganization plan.

The company, an $80,000,000 concern, is the largest of its kind in the country. A receivership petition against the company was denied several months ago, but the petitioners have appealed the decision.

The committee, which now has the support of holders of 75 per cent of the outstanding first mortgage bonds, in a statement issued yesterday said that substantial progress has been made toward clearing the way for a reorganization. It appealed for the support of the remaining holders to avoid receivership, which, the committee declares, would lead to costly litigation and destroy the value of the company as a going concern.

Negotiations have been carried on, the committee reported, for modification and cancellation of certain burdensome contracts under which the company is obligated. One such contract, with the Weyerhaeuser Timber company, has been canceled by mutual agreement, it was said. C. T. MacNeille of Halsey, Stuart & Co. is chairman of the bondholders' group.

## N. Y. NATIONAL BANKS MAY NOT SELL RFC STOCK

[Chicago Tribune Press Service.]

New York, Nov. 23.—It was the opinion of some of the city's leading national bank heads today that these institutions may definitely remain outside of the President's scheme for expanding bank capital owing to the ruling of the controller of the currency that they could not sell capital notes to the RFC. They are unwilling to proceed with plans for selling preferred stock to the RFC, the only alternative for joining in the plan. The curious result obtains that all large state banks here will participate in a plan which the national banks feel they will be compelled to reject. The state banks, however, were not denied the right to sell notes instead of stock to the government organization.

## Wheeling Steel Manager Accepts Chicago Post

Steubenville, O., Nov. 23.—(AP)—M. J. E. Dailey, general manager of the Steubenville works of the Wheeling Steel company, said today he had accepted a post with the Youngstown Sheet and Tube company and will take charge of that company's Chicago plant in December. No successor has been appointed here.

# BRITAIN EYES DOLLAR; READY FOR REPRISALS

## Money War Depends on Pound's Rise.

[Chicago Tribune Press Service.]

LONDON, Nov. 23.—A close watch on the dollar is being maintained by the British treasury, which so far has not interfered in the exchanges except to keep sterling on a fair level with the franc. If, and when, American money reaches a certain level, however, the exchange equalization guns will open fire and the currency war will begin.

NEVILLE CHAMBERLAIN.
[Assoc. Press Photo.]

Neville Chamberlain, chancellor of the exchequer, was questioned on the government's policy today in the house of comons. He denied receiving a representation that his policy of keeping the pound independent from the dollar is proving disadvantageous to the British exporter.

**Finds No Serious Effect.**

"The depreciation of the American dollar has not up to the present seriously affected British trade," he said. "I am carefully watching the situation in all its aspects and consideration will from time to time be given to the question of what action, if any, is necessary for the interests of this country."

At what point the exchequer is likely to step in is not known, but it is a matter of great curiosity in financial quarters. No official information is forthcoming.

Originally a figure of about $6 to the pound was mentioned. This is near President Roosevelt's reputed goal in raising the American gold quotation to a fraction above $40 an ounce. Now, however, $5.50 to the pound is suggested as the level at which the exchange fund might intervene.

**Trade Interests Protest.**

Various trade interests in Great Britain are known to be considering strong protests against the lack of action in protecting British interests against the depreciated dollar and blocked marks. It was indicated that English markets in South America were seriously threatened.

The president of the board of trade has been urged to bar contracts on the basis of a cheap dollar. He is said to have been told by the British chamber of commerce in Buenos Aires that England faces the loss of preferred Argentine markets.

Chamberlain was asked whether he would be prepared to receive representations from different sections of British industry affected by the devaluation of the dollar.

"Is it not a fact that in many cases devaluation of the dollar has wiped out all tariff protection?" asked A. M. Lyons, Conservative. "Will the chancellor give immediate consideration to those industries adversely affected?"

"Will he remember that it is not only the importing, but the exporting industries that are affected?" chipped in Col. J. C. Wedgwood, Laborite.

"I think the best thing to do is to await representations that may be made," Chamberlain answered.

*A few minutes now may save thousands of dollars . . .*

Under the present laws it is possible to leave property in various ways. One way may be far more costly to your estate than others and at the same time no more advantageous in any respect to you or your heirs.

We suggest that you consider this important matter without delay. Our Trust officers will be glad to discuss it with you or your attorney at any time—without obligation.

TRUST DEPARTMENT
*Harris Trust and Savings Bank*
Organized as N. W. Harris & Co. 1882 • Incorporated 1907
Harris Trust Building, Chicago
*Telephone State 8200*

# FEDERAL BONDS RALLY SHARPLY, OTHERS FOLLOW

## Seven U. S. Issues Still Under Par, However.

### BOND AVERAGES

**DOMESTIC.**

| | Yesterday's average. | Net change. |
|---|---|---|
| Rails | 61.29 | + .08 |
| Industrials | 75.37 | + .17 |
| Utilities | 71.15 | — .27 |
| Combined | 67.27 | + .01 |

**FOREIGN.**

| | Yest. avge. | Net change— Day. | Month. | Year. |
|---|---|---|---|---|
| 10 gov. issues | 107.44 | —.72 | +3.52 | +13.20 |

[Chicago Tribune Press Service.]

New York, Nov. 23.—The market for United States government bonds today staged one of the best rallies since the decline began three weeks ago, closing at net gains of 3-32d to 24-32d point. Factors operating to stiffen the market were the rise in the dollar in terms of leading foreign exchanges, indications by the treasury that idle funds would be invested in government securities now that the Federal Reserve buying has ended, and the disclosure that the Federal Reserve bank of New York was conducting an inquiry for evidence of unwarranted liquidation and short selling.

**Seven Still Below Par.**

The rise lifted the Treasury 3¾s above par and the Liberty 3½s to parity, leaving seven of the fourteen active long term issues below par. The advance was accomplished on much less active trading than has been the case on the decline during the last few weeks. On the stock exchange the turnover amounted to but $2,869,400, compared with $6,626,500 on the previous day.

The Federal Reserve bank of New York made no statement today regarding the findings of its questionnaire to member banks regarding their day to day holdings, loans and repurchase agreements involving government bonds.

**Aids Other Classes.**

The improvement in the market for government bonds had the effect of steadying general bond prices and improved measurably the tone of the municipal bond market.

The gains in domestic corporation bonds ranged from fractions to a point or two with railroad and industrial bonds showing better average strength than utility issues. A few infrequently traded liens dropped several points. One feature was the narrowing of the spreads between the highs and the lows of the day in the active issues.

In the foreign group, United Kingdom bonds lost 1 to 2⅜ points. French government and municipal loans dropped fractionally to 4½ points, and Swiss government 5½s on which the conversion offer for Swiss franc bonds has been officially announced, dropped 3⅝ points.

### INVESTORS' GUIDE

*If you wish information about investments or insurance write to The Tribune Investors Guide. Inclose stamped self-addressed envelope for reply. Answers of public interest are published, but inquirers' names are never revealed. Beyond care in securing information The Tribune assumes no responsibility.*

***Friday, November 24, 1933.***

[Copyright: 1933: By The Chicago Tribune.]

***Canada Dry Corp.***

**Investors' Guide: Can you give me information on Canada Dry corporation?—N. F.**

Answer: This company, the largest American manufacturer of ginger ale, turns out about 7 per cent of domestic production.

Beer sales in the spring of 1933, together with subnormal sales in all lines, restricted profits. The management reported increased business for August and September of this year.

For the nine months to June 30, 1933, net income equaled 53 cents a share, against 73 cents for the corresponding 1932 period. Per share earnings in the year ended Sept. 30, 1932, amounted to 84 cents, against $3.34 for the preceding year and $6.64 for the year ended Sept. 30, 1930.

Current assets on June 30, 1933, amounted to $4,739,000 and current liabilities were $766,000.

To hedge against losses of business through advent of beer the company in August, 1933, completed arrangements to acquire a substantial interest in a 350,000 barrel New York brewery. In anticipation of legal whisky it has secured the exclusive contract to distribute Penn-Maryland company's "Cedarbrook" brand.

Although legalization of alcoholic beverages has cut into sales of ginger ale it has proved an accelerating factor in diversifying output.

There are outstanding 512,631 shares of $5 par stock. Dividends have been successively reduced during the last few years in sympathy with earnings. They totaled $1 for 1933.

The stock is speculative.

***Arizona Comstock.***

**Investors' Guide: Kindly give me information on Arizona Comstock.—U. J. S.**

Answer: In July, 1933, V. E. Graham & Co., Inc., New York, offered 375,000 shares of $1 par common stock of Arizona Comstock corporation at $1.25 a share. The stock has been admitted to dealing on the New York Produce exchange.

On June 20 1933, total assets were $12,351,000 of which $11,610,000 was mines and property. Surplus was carried at $10,633,000. This was derived by appraisal of property. Current assets totaled $463,000, of which $435,000 was stock subscriptions and notes receivables.

A press dispatch on Sept. 20, 1933, said that the decision of the California corporation commissioner to refuse a permit for the sale of stock in California was upheld by the Superior court. The commissioner had refused to permit the sale of the stock on the grounds that it was being offered at 2½ to 3 times the cost price.

No further information on this promotion is available.

# NEW YORK BOND TRANSACTIONS

Thursday, November 23, 1933.

Total sales, par value........$11,025,000 Total sales 1933 to date..$3,042,855,000
Year ago........Holiday Total sales 1932 to date..2,684,219,000

UNITED STATES GOVERNMENT WAR LOANS.

| Sales in thous. | Issue— | High. | Low. | Last. | Net chge. | Closing— Bid. | Ask. | Yld. | Close yr. ago. holiday. |
|---|---|---|---|---|---|---|---|---|---|
| 304 | Liberty 3½s, 1932-'47 | 100.00 | 99.24 | 100.00+ | .8 | 99.28 | 99.31 | 3.51 | ...... |
| 296 | Liberty 1st c 4¼s, 1932-'47 | 100.12 | 100.2 | 100.12+ | .9 | 100.12 | 100.13 | 3.49 | ...... |
| 129 | Liberty 4th 4¼s, 1933-'38 | 101.12 | 101.6 | 101.9+ | .3 | 101.9 | 101.10 | 2.73 | ...... |
| 164½ | Lib 4th, 1933-'38, called | 101.12 | 101.7 | 101.12+ | .3 | 101.12 | 101.14 | .57 | ...... |
| 30 | Liberty 4th 4¼s, registered | 101.4 | 101.4 | 101.4 — | .3 | ...... | ...... | ...... | ...... |
| 20 | Liberty 4th 4¼s, registered | 101.4 | 101.4 | 101.4 — | .3 | ...... | ...... | ...... | ...... |
| 20 | Liberty 4th 4¼s, reg. called | 101.7 | 101.7 | 101.7 + | .11 | ...... | ...... | ...... | ...... |
| 458 | Treasury 4¼s, 1947-'52 | 105.00 | 104.20 | 104.30+ | .18 | 104.29 | 104.31 | 3.78 | ...... |
| 356 | Treasury 4s, 1944-'54 | 102.12 | 102.00 | 102.6 | ... | 102.4 | 102.8 | 3.75 | ...... |
| 73 | Treasury 3¾s, 1946-'56 | 100.20 | 100.4 | 100.16+ | .22 | 100.10 | 100.16 | 3.70 | ...... |
| 136 | Treasury 3⅜s, 1943-'47 | 98.20 | 98.9 | 98.17+ | .7 | 98.14 | 98.17 | 3.51 | ...... |
| 92 | Treasury 3⅜s, 1940-'43 | 99.8 | 98.20 | 99.4 + | .16 | 98.30 | 99.8 | 3.47 | ...... |
| 50 | Treasury 3⅜s, 1941-'43 | 99.00 | 98.18 | 98.24+ | .6 | 98.19 | 98.25 | 3.53 | ...... |
| 289 | Treasury 3¼s, 1941 | 98.20 | 98.10 | 98.17+ | .13 | 98.13 | 98.17 | 3.47 | ...... |
| 59 | Treasury 3¼s, 1946-'49 | 95.24 | 95.00 | 95.20+ | .24 | 95.14 | 95.16 | 3.50 | ...... |
| 125 | Treasury 3s, 1951-'55 | 94.10 | 93.17 | 94.10+ | .20 | 93.28 | 94.10 | 3.37 | ...... |
| 288½ | Treasury 4¼s-3¼s, 1943-'45 | 98.30 | 98.12 | 98.26+ | .14 | 98.26 | 98.28 | 3.40 | ...... |

Note—Fractions on United States government bonds, including net changes, are quoted in thirty-seconds of 1 per cent.

UNITED STATES TREASURY CERTIFICATES.
[Quoted by C. F. Childs & Co.]

| Issue— | Bid. | Asked. | Yield. |
|---|---|---|---|
| 478 Certificates, TD 4¼s, Dec. 15, 1933 | 100.7 | 100.9 | —2-32 |
| 254 Certificates, TD ⅜s, Dec. 15, 1933 | 100 | 100.3 | —2-32 |
| 469 Certificates, TB ⅝s, March 15, 1934 | 100.2 | 100.4 | .33 |
| 177 Certificates, series TJ ¼s, June 15, 1934 | 99.20 | 100 | .25 |
| 244 Notes, series A 3s, May 2, 1934 | 100.30 | 101.4 | .38 |
| 345 Notes, series B 2½s, Aug. 1, 1934 | 100.30 | 101.2 | .55 |
| 416 Notes, series B 3s, June 15, 1935 | 101.12 | 101.20 | 1.93 |
| 353 Notes, series B 1⅝s, Aug. 1, 1935 | 99.8 | 99.16 | 1.93 |
| 72 Notes, series C 2⅞s, April 15, 1936 | 99.28 | 100.4 | 2.82 |
| 360 Notes, series A 3¼s, Aug. 1, 1936 | 100.8 | 100.16 | 3.03 |
| 369 Notes, series A 2¾s, Dec. 15, 1936 | 99 | 99.8 | 3.01 |
| 508 Notes, series B 3s, April 15, 1937 | 99.12 | 99.20 | 3.12 |
| 834 Notes, series B 3¼s, Sept. 15, 1937 | 99.24 | 100 | 3.25 |
| 277 Notes, series A 2⅝s, February, 1938 | 97.16 | 97.28 | 3.17 |
| 623 Notes, series B 2⅞s, June 15, 1938 | 98 | 98.12 | 3.26 |

UNITED STATES TREASURY BILLS [Discount Bills.]

| | Bid. | Asked. | | Bid. | Asked. |
|---|---|---|---|---|---|
| Nov. 29, 1933 | .40% | .15% | Jan. 24, 1934 | .45% | .20% |
| Dec. 6, 1933 | .40% | .15% | Jan. 31, 1934 | .45% | .20% |
| Dec. 27, 1933 | .40% | .15% | Feb. 7, 1934 | .45% | .20% |
| Jan. 3, 1934 | .45% | .20% | Feb. 14, 1934 | .45% | .20% |
| Jan. 10, 1934 | .45% | .20% | Feb. 21, 1934 | .45% | .20% |
| Jan. 17, 1934 | .45% | .20% | | | |

DOMESTIC.

| No. thou. | | High. | Low. | Close. | Net chge. |
|---|---|---|---|---|---|
| [illegible] | | | | | |

| No. thou. | | High. | Low. | Close. | Net chge. |
|---|---|---|---|---|---|
| 3 | Lautaro Nit 6s'54 | 6 | 6 | 6 | .... |
| 1 | LehValCoal5s '74 | 39 | 39 | 39 | + 5 |
| 1 | LehV con4½s2003 | 47 | 47 | 47 | + ½ |
| 24 | do con 4s 2003 | 44 | 43½ | 43⅝— | ¼ |
| 7 | Liggett&M5s '51 | 106½ | 105 | 105 | — 1½ |
| 2 | Loew'sInc 6s '41 | 81 | 80½ | 80½+ | ⅜ |
| 28 | Lgisl rfg 4s '49 | 87⅜ | 85⅜ | 87⅜+ | 1 |
| 10 | LorillardCo 5s '51 | 101 | 100 | 100 | .... |
| 12 | La&Ark 5s '69 | 43 | 42 | 43 | .... |
| 10 | LouGas&E5s '52 | 87¼ | 86⅜ | 87 | .... |
| 2 | L&N unif 4s '40 | 99½ | 99½ | 99½+ | ½ |
| [illegible] | | | | | |

| No. thou. | | High. | Low. | Close. | Net chge. |
|---|---|---|---|---|---|
| 1 | TrumbStl 6s'40 | 71 | 71 | 71 | — 3 |
| 12 | UnSIL&Pr 5s'57 | 96 | 95 | 96 | + 1¼ |
| 2 | UnionOCal 6s'42 | 105 | 105 | 105 | — ½ |
| 1 | do 5s'35 C | 100¼ | 100¼ | 100¼+ | ¼ |
| 2 | do 5s '45 ww | 93⅜ | 93⅜ | 93⅜— | ⅜ |
| 19 | UP 1st 5s 2008 | 101 | 99⅞ | 99⅞— | 1⅛ |
| 14 | do 4½s '67 | 81¼ | 81 | 81 | — 1¼ |
| 67 | do 1st 4s '47 | 95⅜ | 94¼ | 95⅜+ | 1⅛ |
| 12 | do rfg 4s 2008 | 83⅜ | 82½ | 83⅜+ | ⅜ |
| 3 | Un BofAm 6s '42 | 97 | 97 | 97 | — 1 |
| 17 | UnitDr 5s '53 | 55½ | 54⅜ | 54⅜— | 1⅛ |
| [illegible] | | | | | |

FOREIGN.

| No. thou. | | High. | Low. | Close. | Net chge. |
|---|---|---|---|---|---|
| [illegible] | | | | | |
| 19 | do 7s '47 | 84¾ | 82½ | 82½— | 3 |
| 2 | do 6s '40 | 60 | 60 | 60 | .... |
| 21 | Prussia 6s '52 | 39½ | 38 | 39¼+ | 1⅝ |
| 11 | do 6½s '51 | 39⅞ | 38 | 39⅞+ | 2⅜ |
| 2 | Queensld 6s '47 | 98 | 98 | 98 | .... |
| 15 | Rheinelbe 7s '46 | 42⅜ | 42⅜ | 42⅜+ | 1 |
| 7 | Rh R Wat 6s '53 | 34⅛ | 33⅝ | 33⅝— | ⅛ |
| 27 | Rh Westph 6s '52 | 47 | 46½ | 47 | + 1 |
| 54 | do 6s '53 | 47 | 46 | 47 | + 1 |
| 69 | do 6s '55 | 47 | 46 | 47 | + 1 |
| 5 | Rio de Jan 8s'46 | 18 | 18 | 18 | .... |
| 3 | do 6½s '53 | 18 | 18 | 18 | .... |
| 1 | RioG doSul 8s '46 | 23 | 23 | 23 | .... |
| 1 | do 7s '67 | 22 | 22 | 22 | — ½ |
| 3 | do 7s '66 | 22¼ | 22¼ | 22¼+ | ⅛ |
| 1 | do 6s '68 | 22¼ | 22¼ | 22¼ | .... |
| 4 | Rome 6½s '52 | 82⅝ | 82¼ | 82¼+ | ½ |
| 2 | Roy Dutch 4s '45 | 97½ | 97½ | 97½+ | ½ |
| 4 | Saarbrueck 6s '53 | 64 | 64 | 64 | + 2 |
| 5 | SaoPauloCy 8s'52 | 24¼ | 24¼ | 24¼+ | ¼ |
| 4 | SaoPauloSt 8s '50 | 16 | 15½ | 16 | + ½ |
| 20 | do 7s '40 | 64 | 63½ | 63½— | ½ |
| 6 | SantaFeArg 7s'42 | 20 | 19 | 20 | + ½ |
| 8 | Sax P Wks 7s '45 | 55 | 54 | 54¼— | ¾ |
| 2 | Serbs CtSlo 7s '62 | 18⅛ | 18⅛ | 18⅛— | ⅛ |
| 1 | ShinytsuEl6½s'52 | 65⅝ | 65⅝ | 65¼+ | ⅛ |
| 1 | Silesia El 6½s'46 | 36 | 36 | 36 | .... |
| 13 | Sil Ld Assn 6s'47 | 34 | 32½ | 34 | + 1½ |
| 3 | Soissons 6s '36 | 150½ | 150½ | 150½— | ½ |
| 1 | Styria 7s '46 | 50 | 50 | 50 | .... |
| 8 | Sweden 5½s '54 | 108⅜ | 108 | 108¼+ | ⅛ |
| 20 | Swiss 5½s '46 | 163 | 161½ | 162 | — 3⅝ |
| 11 | Sydney 5½s '55 | 80 | 79¼ | 79¼+ | ⅛ |
| 5 | TaiwElP 5½s '71 | 69 | 68⅝ | 68⅝— | ⅜ |
| 1 | TohoElPw 7s '55 | 80½ | 80½ | 80½— | ¼ |
| 18 | Tokio City 5s'52 | 73 | 72 | 72 | — 2 |
| 17 | Tokio ElLt 6s '53 | 66½ | 65½ | 65½— | 1⅝ |
| 2 | TyrHyElP 7½s'55 | 46 | 46 | 46 | .... |
| 1 | UjigawaElP 7s'45 | 71⅞ | 71⅞ | 71⅞— | 1⅛ |
| 25 | UnStlWk 6½s'51A | 38½ | 38 | 38⅛+ | 1⅛ |
| 23 | do 6½s '47 A | 40¼ | 39⅜ | 39⅜+ | 1⅛ |
| 6 | do 6½s '51 C | 38⅛ | 37¼ | 38⅛+ | 1⅛ |
| 5 | UnterelbP&L6s'53 | 49½ | 48⅜ | 49½+ | 1½ |
| 2 | Uruguay 6s '60 | 34½ | 34½ | 34½— | ⅛ |
| 4 | do cpn on | 32⅜ | 32 | 32⅜+ | ⅜ |
| 2 | do 6s '64 | 34 | 34 | 34 | — 1 |
| 2 | VenPrMBk7s '52 | 109 | 109 | 109 | + ½ |
| 10 | Vienna City 6s'52 | 56 | 55 | 56 | + 1½ |
| 4 | Warsaw City7s'58 | 50 | 49⅜ | 49⅜ | .... |
| 7 | Westph Un El P 6s '53 | 41½ | 40⅝ | 41½+ | 1⅛ |
| 1 | Wurtt'b'rg 7s '56 | 39⅜ | 39⅜ | 39⅜+ | ⅜ |
| 2 | Yokohama 6s '61 | 70½ | 70½ | 70½ | .... |

maturity. xin—Ex interest.

# VANDERLIP HAS PLAN TO EFFECT STABLE DOLLAR

## Would Retain "Definite Attachment to Gold."

New York, Nov. 23.—(AP)—Frank A. Vanderlip, financier, tonight outlined a plan for stabilizing the dollar without reverting to the gold standard of the post-war period.

Vanderlip, expressing opposition to unrestricted currency inflation as well as to the gold standard as it previously existed, said, however, that he did believe "in the definite attachment to gold of our currency, so far as ability to settle foreign trade balances in gold is concerned."

He said his plan "would return us to the gold standaru, would stop the exaggerated gyrations of the foreign exchange market, and give legitimate exporters and importers a solid basis upon which to calculate.

**Would Prevent Hoarding.**

"It would prevent gold hoarding. It would prevent our monetary base from augmentation or depletion without regard to any proper elements of the monetary problem, which amounts to the most vicious tinkering with our currency by foreign forces."

As outlined in a statement released through the committee for the nation, Vanderlip's plan follows:

"First—Permanently cease the coinage of gold.

"Second—Convert all existing gold coin into bullion.

"Third—Confine the convertibility of the stabilized dollar to exchangeability for gold bars only, with a minimum weight equal to approximately $5,000 in the new currency.

"Fourth—Prohibit the federal reserve banks from receiving deposits from foreign central banks and compel all member banks currently to inform the federal reserve banks regarding the total of foreign controlled deposits in member banks.

**Favors Exchange Control.**

"Fifth—Retain the present government control of all foreign exchange transactions. Specifically define that control as meaning that gold will only be freely supplied for settling legitimate foreign trade balances. Shipments of gold moved in response to international finance bills or the purchase or sale of securities or merely by the will of frightened owners of timid capital should be controlled by government."

With respect to his fourth recommendation, Vanderlip said, "foreign bankers have tinkered with our currency to an extent which we have not recognized."

## PIXLEY & EHLERS ANNOUNCE PLAN TO AID SHOPPING

As a means of stimulating early Christmas shopping, Pixley & Ehlers, restaurant operators, are giving all employés an opportunity to draw part of their December wages in advance, A. J. Pixley, president, said yesterday.

The company decided on the plan because of the prevailing low prices and because of the request of merchants that shoppers do their buying early.

"At this time," Mr. Pixley said, "I feel it is up to all of us to coöperate with the national administration to the fullest possible extent. This is the time the greatest effort is needed. All of us, from the highest to the lowest, should pull together."

## HOLC Willing to Aid National Surety Issues

[Chicago Tribune Press Service.]

New York, Nov. 23.—The protective committee representing holders of mortgage bonds, participation certificates and real estate securities guaranteed by the National Surety company has been advised by the Home Owners' Loan corporation of its willingness to exchange its bonds in the approximate amount of $15,000,000 for such underlying mortgages.

## OFFICIAL WEATHER FORECAST

The official forecast for today and tomorrow and yesterday's table of records follow:

Wisconsin—Partly cloudy, somewhat colder in east portion Friday, possibly snow Saturday.

Indiana—Some light rain or snow, colder in extreme north portion Friday; Saturday increasing cloudiness, possibly followed by some rain with rising temperature.

Ohio—Cloudy, probably light rain in south and light rain or snow in north portion Friday; Saturday cloudy and warmer; light rain Saturday afternoon or night.

Lower Michigan—Cloudy and somewhat colder Friday; Saturday increasing cloudiness, possibly followed by light snow.

Upper Michigan—Cloudy and somewhat colder Friday; Saturday probably snow.

Iowa—Generally fair Friday; Saturday probably rain or snow; no decided change in temperature.

Missouri—Generally fair Friday; Saturday unsettled and somewhat warmer.

Minnesota—Partly cloudy, probably snow and rising temperature in northwest portion Friday; Saturday unsettled, snow flurries in east and south portions.

North Dakota—Some rain or snow Friday, with warmer in east portion; partly cloudy Saturday.

South Dakota—Mostly cloudy Friday, some light rain or snow in afternoon or night; Saturday partly cloudy; no decided change in temperature.

Nebraska—Fair, with slowly rising temperature Friday; Saturday unsettled.

Kansas—Fair, somewhat colder in extreme southeast portion Friday; Saturday increasing cloudiness and somewhat warmer.

| Place of observation. State of weather. Nov. 23, 1933, 7 p. m. Central time. | Direction of wind | Temp. 7 p. m. | Highest today | Lowest last night | Precipitation 24 hours |
|---|---|---|---|---|---|
| **East-central states—** | | | | | |
| Alpena, cloudy | S.W. | 30 | 32 | 22 | ... |
| Cairo, cloudy | S.E. | 42 | 44 | 38 | ... |
| Chicago, cloudy | S. | 38 | 38 | 36 | ... |
| Cincinnati, cloudy | N.W. | 38 | 38 | 32 | .14 |
| Cleveland, cloudy | W. | 32 | 34 | 32 | .08 |
| Detroit, cloudy | W. | 34 | 34 | 30 | ... |
| Escanaba, snow | W. | 30 | 34 | 24 | ... |
| Evansville, cloudy | S. | 42 | 42 | 38 | ... |
| Fort Wayne, cloudy | W. | 34 | 34 | 32 | .04 |
| Grand Rapids, cloudy | S.W. | 34 | 26 | 28 | ... |
| Green Bay, cloudy | S.W. | 32 | 32 | 28 | ... |
| Indianapolis, clear | S. | 38 | 38 | 34 | .04 |
| Madison, cloudy | W. | 32 | 38 | 32 | ... |
| Marquette, snow | W. | 30 | 34 | 26 | .03 |
| Memphis, cloudy | | 52 | 54 | 42 | ... |
| Milwaukee, cloudy | S.W. | 38 | 40 | 32 | ... |
| Nashville, cloudy | N.E. | 44 | 48 | 46 | ... |
| Peoria, clear | S. | 38 | 42 | 30 | ... |
| Sault Ste. Marie, snow | S.W. | 28 | 28 | 16 | .10 |
| Springfield, Ill., cloudy | S.E. | 38 | 40 | 32 | ... |
| La Crosse, cloudy | S.W. | 30 | 32 | 30 | ... |
| **West central states—** | | | | | |
| Bismarck, cloudy | N. | 32 | 38 | 28 | ... |
| Charles City, cloudy | W. | 32 | 32 | 24 | ... |
| Concordia, cloudy | N.E. | 36 | 54 | 32 | .01 |
| Davenport, cloudy | N.W. | 34 | 42 | 28 | ... |
| Des Moines, cloudy | E. | 36 | 36 | 28 | ... |
| Devils Lake, cloudy | W. | 18 | 20 | 24 | ... |
| Dodge City, clear | N. | 48 | 64 | 38 | .01 |
| Dubuque, cloudy | N.W. | 32 | 36 | 32 | ... |
| Duluth, cloudy | N.W. | 28 | 28 | 20 | ... |
| Huron, cloudy | N. | 38 | 50 | 24 | ... |
| Kansas City, snow | N. | 34 | 40 | 36 | ... |
| Keokuk, rain | N.W. | 38 | 42 | 26 | ... |
| Moorhead, clear | N. | 16 | 30 | 18 | .01 |
| North Platte, cloudy | N.W. | 38 | 54 | 36 | ... |
| Oklahoma City, rain | S.W. | 58 | 64 | 40 | ... |
| Omaha, cloudy | N.W. | 34 | 34 | 28 | .16 |
| Rapid City, cloudy | N.W. | 42 | 50 | 42 | .01 |
| Sioux City, clear | N.W. | 34 | 34 | 24 | .02 |
| St. Louis, cloudy | S. | 42 | 44 | 36 | ... |
| Minneapolis, snow | W. | 30 | 32 | 20 | .01 |
| Springfield, Mo., cl'dy | S.E. | 40 | 44 | 34 | .01 |
| Wichita, clear | N.W. | 50 | 64 | 36 | ... |
| Williston, cloudy | W. | 38 | 40 | 36 | ... |
| **Eastern states—** | | | | | |
| Albany, cloudy | N. | 26 | 34 | 32 | ... |
| Atlanta, clear | N.W. | 48 | 56 | 46 | ... |
| Boston, cloudy | N. | 36 | 44 | 38 | ... |
| Buffalo, cloudy | N.W. | 26 | 28 | 26 | ... |
| New York, cloudy | N. | 40 | 50 | 42 | ... |
| Oswego, cloudy | N. | 26 | 26 | 24 | ... |
| Philadelphia, cloudy | N. | 48 | 54 | 46 | ... |
| Pittsburgh, cloudy | N.W. | 36 | 40 | 36 | ... |
| Raleigh, rain | N. | 50 | 60 | 46 | ... |
| Washington, clear | N.W. | 46 | 50 | 46 | ... |
| **Gulf states—** | | | | | |
| Abilene, clear | N.W. | 62 | 76 | 42 | ... |
| Amarillo, clear | N. | 58 | 66 | 36 | ... |
| Brownsville, clear | E. | 70 | 78 | 56 | ... |
| El Paso, clear | N.W. | 64 | 70 | 38 | ... |
| Dallas, cloudy | S.W. | 72 | 76 | 48 | ... |
| Jacksonville, clear | N. | 64 | 70 | 64 | .06 |
| Miami, clear | S. | 74 | 80 | 68 | ... |
| Mobile, clear | N.W. | 60 | 66 | 52 | ... |
| New Orleans, clear | E. | 62 | 68 | 58 | ... |
| San Antonio clear | S. | 70 | 76 | 56 | ... |
| Shreveport, clear | S. | 62 | 72 | 48 | ... |
| Tampa, clear | N.W. | 62 | 74 | 68 | .01 |
| Vicksburg, clear | N.E. | 56 | 64 | 48 | ... |
| **Mountain states—** | | | | | |
| Cheyenne, cloudy | N. | 38 | 46 | 36 | .01 |
| Denver, clear | E. | 46 | 56 | 50 | ... |
| Havre, cloudy | S.W. | 52 | 52 | 38 | ... |
| Helena, cloudy | S.W. | 54 | 56 | 54 | ... |
| Lander, cloudy | S. | 48 | 58 | 36 | ... |
| Miles City, clear | N.W. | 40 | 46 | 42 | .12 |
| Phoenix, clear | N.W. | 76 | 84 | 46 | ... |
| Pueblo, cloudy | N.E. | 50 | 62 | 32 | ... |
| Salt Lake City, clear | W. | 50 | 58 | 38 | ... |
| Santa Fe, clear | S.E. | 44 | 56 | 34 | ... |
| Yellowstone Pk., cl'dy | S.W. | 44 | 50 | 36 | ... |
| **Pacific states—** | | | | | |
| Fresno, clear | N.W. | 72 | 76 | 46 | ... |
| Los Angeles, clear | W. | 80 | 90 | 66 | ... |
| Portland, Ore., cloudy | N.W. | 52 | 54 | 50 | .01 |
| San Diego, clear | N.W. | 74 | 82 | 56 | ... |
| San Francisco, clear | N.W. | 70 | 74 | 56 | ... |
| Seattle, Wash., cloudy | E. | 52 | 56 | 54 | .02 |
| Spokane, clear | N.W. | 52 | 60 | 48 | ... |
| **Canadian—** | | | | | |
| Battleford, cloudy | S. | 32 | 32 | 18 | ... |
| Calgary, cloudy | W. | 54 | 54 | 32 | ... |
| Edmonton, cloudy | S.W. | 40 | 42 | 32 | .18 |
| Medicine Hat, cloudy | S.W. | 42 | 46 | 36 | ... |
| Minnedosa, cloudy | N.W. | 16 | 22 | 18 | ... |
| Montreal, clear | N.E. | 18 | 20 | 14 | ... |
| Qu'Appelle, cloudy | W. | 24 | 24 | 22 | .02 |
| The Pas, clear | N. | 0 | 4 | —10 | ... |
| Toronto, cloudy | S. | 24 | 28 | 20 | ... |
| White River, cloudy | N.W. | 14 | 26 | —22 | .20 |
| Winnipeg, cloudy | N.W. | 12 | 26 | 16 | ... |

## CHICAGO CURB EXCHANGE STOCKS

| Stock. | Sales. | High. | Low. | Close. | Prev close |
|---|---|---|---|---|---|
| Allied Br & D | 794 | 4 | 3¾ | 4 | 4 |
| Chicago Rivet | 100 | 4⅛ | 4⅛ | 4⅛ | 4½ |
| Christmn Br | 550 | 2½ | 2⅜ | 2½ | 2½ |
| Engesser Br A | 200 | 1⅛ | 1 | 1 | 1¼ |
| Fr Fehr Brew | 460 | 1¼ | 1⅛ | 1⅛ | 1⅛ |
| P Fox Brew | 250 | 5⅝ | 5 | 5⅛ | 5⅜ |
| Heidelberg Br | 1,201 | .57 | .55 | .55 | .55 |
| G Heilmn Br | 550 | 5⅜ | 5⅝ | 5⅜ | 5⅞ |
| Minneapolis B | 50 | 4⅜ | 4⅜ | 4⅜ | 4⅞ |
| Muessel Brew | 265 | 5 | 4½ | 5 | 5 |
| N Am T Sh'55 | 500 | 2.29 | 2.29 | 2.29 | 2.18 |
| Do '56 | 330 | 2.27 | 2.27 | 2.27 | 2.47 |
| Old J-Old '76 | 350 | 1⅜ | 1¼ | 1⅜ | 1⅝ |
| Paducah Coop | 50 | 2⅝ | 2⅝ | 2⅝ | 2⅜ |
| Squibb-P Br | 150 | 3⅜ | 3¼ | 3½ | 3⅜ |

Total sales, 6,000 shares.

**LIVERPOOL COTTON.**

LIVERPOOL, Nov. 23.—(AP)—COTTON—Receipts, 19,000 bales, including 7,700 American. Spot moderate business done; prices three points higher. American strict good middling, 5.74d; good middling, 5.44d; strict middling, 5.24d; middling, 5.09d; strict low middling, 4.94d; low middling, 4.69d; strict good ordinary, 4.49d; good ordinary, 4.19d. Futures closed steady. December, 4.87d; January, 4.88d; March, 4.90d; May, 4.92d; July, 4.94d; October, 4.97d.

# TRADE LEADERS BACK FIGHT FOR SOUND MONEY

## Support Stand of New York Group.

New York, Nov. 23.—(AP)—James Brown, president of the New York state chamber of commerce, said today that the fight of the chamber for restoration of a gold standard and "adoption of a sound money policy" by the government had brought "wholehearted support" from many business leaders in a wide area of the nation.

In making public excerpts from a number of letters received, the chamber president said he was "intensely gratified at the interest aroused." Portions of some of the letters:

Lammot du Pont, president E. I. du Pont de Nemours & Co.: "Nothing can be more important to business than absolute certainty as the basis of money. . . Without that certainty, business leaders are cautious if not fearful."

**Sloan Supports Move.**

Alfred P. Sloan, president, General Motors corporation: "I am entirely in sympathy with the chamber's position."

Gen. J. G. Harbord, chairman of the board, Radio corporation: "I feel we can make no permanent progress in recovery while uncertain as to the future value of the dollar in terms of gold. . . Stabilizing the dollar in terms of gold would stabilize confidence, which has, in my judgment, to precede the restoration of the old level of commodity prices."

Percy S. Straus, president, R. H. Macy & Co., New York: "We believe that consumers and investors are ready to buy merchandise and securities as soon as they regain confidence in our monetary standard."

**Business Is Uncertain.**

L. J. Noah, president American Woolen company: "The primary cause of the very definite slump in business which has developed during this period has been the tremendous uncertainty which business as a whole is feeling on the monetary question."

William Woodward, director of Continental Insurance company and over 15 other corporations: "No depression has been cured by the inflation delusion. The surest way to kill business is to take away confidence in money."

## Indianapolis Company Asks Receiver for Grigsby

The P. R. Mallory company of Indianapolis yesterday filed a suit in the federal court asking the appointment of a receiver for the Grigsby-Grunow company, manufacturers of radios and refrigerators. The action is brought on a claim for $14,785 for radio parts purchased from the Indianapolis company.

## MONEY AND EXCHANGE

Money rates quoted by Chicago banks are as follows: Customers' commercial loans, 4 to 5 per cent; collateral loans, 5 to 6 per cent; brokers' loans, 1½ to 3 per cent; commercial paper, 1½ to 3 per cent; bankers' acceptances, 30 days, ½ to ⅝ per cent; 60 to 90 days, ⅝ to ½ per cent; 120 days, ⅞ to ¾ per cent; 150 to 180 days, 1⅛ to 1 per cent.

**NEW YORK MONEY MARKET.**

NEW YORK, Nov. 23.—(AP)—Call money, steady; ¾ per cent all day. Time loans irregular; 60 days-4 mos., ¾@1 per cent; 5-6 mos., 1@1¼ per cent. Prime commercial paper, 1¼ per cent. Bankers' acceptances, unchanged. Bar silver, weak, 1⅝ lower at 43⅝.

**FOREIGN MONEY MARKETS.**

LONDON, Nov. 23.—(AP)—Bar gold declined 10 pence to 125s 8d. The Bank of England today bought £97,700 in bar gold. Money, ⅝ per cent. Discount rates, short bill, 1@1$\frac{1}{16}$ per cent; three month bills, 1$\frac{1}{16}$@1⅛ per cent. Bar silver, quiet, 1$\frac{1}{16}$ lower at 18¼d.

PARIS, Nov. 23.—(AP)—Three per cent rentes 66 francs; 4½ per cent rentes, 81.90. Exchange on London, 83.72½. The dollar was quoted at 15.58.

**FOREIGN EXCHANGE.**

| | Nov.23. | Nov.22. | Wk.ago. | Yr.ago. |
|---|---|---|---|---|
| London | 529.00 | 539.00 | 526.00 | 325.87 |
| Paris | 6.35 | 6.46¾ | 6.40 | 3.91¼ |
| Italy | 8.56 | 8.72 | 8.615 | 5.11½ |
| Belgium | 22.60 | 23.04 | 22.80 | 13.86 |
| Switzerl'd | 31.46 | 32.05 | 31.70 | 19.23½ |
| Holland | 65.40 | 66.65 | 65.45 | 40.16 |
| Denmark | 23.65 | 24.05 | 23.50 | 17.04 |
| Sweden | 27.30 | 27.82 | 27.15 | 17.45 |
| Norway | 26.50 | 27.10 | 26.45 | 16.71 |
| Spain | 13.22 | 13.45 | 13.27 | 8.17½ |
| Germany | 38.25 | 39.45 | 39.02 | 23.77 |
| Austria | 18.50 | 18.70 | 19.10 | 14.10 |
| Poland | 18.60 | 18.80 | 19.20 | 11.30 |
| Rumania | 1.03 | 1.04 | 1.05 | .60¾ |
| Jugo-Sl | 2.28 | 2.30 | .... | .... |
| Czecho-S | 4.85 | 4.91 | 5.06 | .... |
| Finland | 2.35 | 2.50 | 2.40 | 1.50 |
| Canada | 102.375 | 103.56¼ | 102.50 | 86.25 |
| Argentina | 41.73 | 42.50 | 43.50 | 25.85 |
| Brazil | 8.91 | 9.15 | 9.25 | 7.50 |
| Hongkong | 38.00 | 38.50 | 38.37½ | 22.75 |
| Japan | 31.25 | 31.875 | 31.00 | 20.70 |
| India | 40.40 | 40.70 | 41.00 | 25.00 |
| Chile | 9.90 | 9.90 | 9.90 | 6.13 |
| Bulgaria | 2.20 | 2.20 | 2.25 | .72 |
| Singapore | 59.62 | 59.62 | 69.75 | 40.00 |
| Hungary | 29.00 | 29.15 | 29.00 | 17.50 |
| Mexico | 27.88 | 27.88 | 27.88 | ..... |

# CHICAGO STOCKS

Thursday, November 23, 1933.

Shares sold today........22,000 Total sales 1933 to date.......16,877,000
Year ago........Holiday Total sales 1932 to date.......14,596,000

| Prev. High. | 1933 Low. | Div.yld. pct. | Bid. | Asked. | Description. div. rate, $s— | Sales. | High | Low. | Close. | Net chge. |
|---|---|---|---|---|---|---|---|---|---|---|
| 41 | 21¾ | 4.9 | 39 | 40½ | Abbott Lab [2] | 150 | 41 | 39⅝ | 41 | + 3 |
| 7½ | 2 | 16.7 | 3⅛ | 3⅝ | Asbestos Mfg [.50g] | 300 | 3½ | 3¼ | 3¼— | ¼ |
| 5 | 4 | ... | 3 | 4½ | Automatic Prod | 100 | 4½ | 4 | 4½+ | ½ |
| 14 | 10⅜ | ... | 12 | 12½ | Beatrice Cream | 50 | 12¼ | 12¼ | 12¼— | ⅛ |
| 21⅛ | 6⅝ | ... | 14⅝ | 14¾ | Bendix Av | 400 | 14½ | 14¼ | 14½— | ½ |
| 18½ | 7⅝ | 13.3 | 8⅜ | 9 | Berghoff Brew [1.20] | 859 | 9 | 8¾ | 9 | + ½ |
| 8 | 1 | ... | 1½ | 2 | Binks Mfg | 100 | 1⅝ | 1⅝ | 1⅝— | ⅝ |
| 21⅝ | 5⅝ | ... | 16¼ | 16½ | Borg Warner | 350 | 16⅝ | 16¼ | 16⅝— | ⅛ |
| 6¼ | 1½ | ... | 4 | 4⅜ | Butler Bros | 150 | 4⅛ | 4⅛ | 4⅛— | ¼ |
| 33¼ | 14½ | 10.5 | 19 | 20⅝ | Cen Ill Pub Svc pf [2] | 40 | 19¼ | 19⅛ | 19¼+ | ⅛ |
| 2 | ¼ | ... | ⅛ | ⅝ | Cen Ill Sec | 100 | ⅛ | ⅛ | ⅛ | .... |
| 1 | ⅛ | ... | ¼ | ¼ | Cen Pub Ser A | 150 | ⅛ | ⅛ | ⅛ | .... |
| 30½ | 5 | ... | 4⅝ | 5 | Cen & S W pl pfd | 150 | 5⅜ | 5 | 5 | — ⅝ |
| 16 | 1¼ | ... | 8 | 8⅛ | Chi & N W | 200 | 8 | 8 | 8 | — ⅝ |
| 5 | 1 | ... | 2 | 2⅛ | Chi Corp | 650 | 2¼ | 2⅛ | 2⅛— | ⅛ |
| 34¼ | 12⅞ | 4.6 | 21⅜ | 22 | Do pfd [1] | 200 | 22 | 21⅞ | 21⅞— | ¼ |
| 22 | 10 | ... | 15½ | 16 | Chi Mail Order | 150 | 16 | 15⅝ | 15⅝— | 1⅛ |
| 6¼ | 1⅛ | ... | 1⅞ | 2 | Cities Serv | 1,200 | 2 | 1⅞ | 2 | .... |
| 82 | 30½ | 11.8 | 33⅝ | 34¼ | Commonwealth Ed [4] | 200 | 33⅞ | 33⅝ | 33⅞+ | ⅜ |
| 15⅝ | 4½ | 4.3 | 7¼ | 7½ | Cord Corp [.30g] | 1,000 | 7⅝ | 7⅜ | 7⅜— | ⅜ |
| 11½ | 3 | ... | 6¼ | 7 | Crane Co | 50 | 6½ | 6½ | 6½— | ⅜ |
| 24⅝ | 12½ | ... | 24½ | 25 | Dayton Rub pfd | 10 | 24½ | 24½ | 24½+ | ½ |
| 8⅝ | 2 | 4.0 | 4⅛ | 5⅛ | Dexter Co [.20g] | 20 | 4⅝ | 4⅝ | 4⅝+ | ⅛ |
| 30 | 28½ | 5.4 | 27½ | 28½ | Diamond Mat pf [1.50] | 100 | 28½ | 28½ | 28½— | ¾ |
| 13⅝ | 3 | ... | 8⅝ | 9 | El Household [1g] | 50 | 8⅜ | 8⅜ | 8⅜— | ¼ |
| ⅞ | ½ | ... | .... | ½ | Gen Parts pfd | 50 | ½ | ½ | ½ | .... |
| 2 | ¼ | ... | ⅝ | 1 | Gt Lakes Airc | 1,500 | 1 | ⅝ | 1 | .... |
| 7⅝ | 5½ | ... | 7½ | 7⅝ | Greyhound new | 650 | 7⅝ | 7½ | 7⅝+ | ⅜ |
| 20 | 6⅝ | 5.6 | 18¼ | 18⅝ | Gt Lakes Dredge [1] | 150 | 18½ | 18½ | 18½— | ½ |
| 4⅛ | ⅝ | ... | 1⅛ | 1¼ | Grigsby Grunow | 1,600 | 1¼ | 1⅛ | 1¼ | .... |
| 8½ | 3½ | ... | 4½ | 7 | Hart Carter pfd | 250 | 5 | 5 | 5 | .... |
| 37½ | 6⅛ | 2.5 | 19¼ | 20⅜ | KalamazooStove [.50g] | 50 | 20 | 20 | 20 | — 1 |
| 25 | 6⅜ | 31.8 | .... | .... | Ky Ut Jr cum pf [3.50] | 50 | 11⅛ | 11⅛ | 11⅛+ | 1⅛ |
| 16 | 7⅛ | 8.7 | 7⅝ | 8¼ | Kingsbury Brew [.70b] | 250 | 8¼ | 8⅛ | 8¼+ | ⅜ |
| 44 | 8 | 4.0 | 31⅛ | 33 | Lynch Corp [1.25b] | 100 | 31⅛ | 31 | 31 | — ½ |
| 36 | 30 | 10.6 | 32⅝ | 33¼ | Mapes Cons [3.50b] | 20 | 33⅛ | 33¼ | 33¼— | ¼ |
| 18 | 4⅝ | ... | 13¼ | 13½ | Marsh Field | 500 | 13¼ | 13 | 13¼— | ⅛ |
| 6 | 1½ | ... | 3½ | 4⅛ | McGraw Elec | 100 | 3⅞ | 3⅞ | 3⅞— | ⅛ |
| 44⅝ | 23⅜ | 7.3 | 40 | 42 | McQuay Norris [3] | 10 | 41½ | 41½ | 41½+ | 1 |
| 1⅛ | ⅛ | ... | ⅝ | 1 | Meadows Mfg | 100 | ⅝ | ⅝ | ⅝ | .... |
| ⅝ | ⅛ | ... | ⅛ | ¼ | Mid West Util | 1,200 | ⅛ | ⅛ | ⅛ | .... |
| 2⅝ | ⅜ | ... | ¼ | ⅝ | Midland Unit | 50 | ⅜ | ⅜ | ⅜+ | ⅛ |
| 30 | 23 | 14.0 | 20⅛ | .... | Monroe Chem pf [3.50] | 10 | 25⅛ | 25⅛ | 25⅛— | 2⅞ |
| 83½ | 47¼ | ... | 68 | 69 | Montg Ward A | 10 | 68¼ | 68¼ | 68¼— | 1 |
| 10 | 1½ | ... | 10 | 10¼ | Musk Mot Sp A | 10 | 10 | 10 | 10 | .... |
| 25 | 14 | 2.3 | 20 | 23 | Nat Battery [.50g] | 70 | 22 | 22 | 22 | — 1 |
| 3 | ⅝ | ... | ¼ | ⅝ | Nat Union Radio | 100 | ⅝ | ⅝ | ⅝ | .... |
| 29⅞ | 9½ | 2.0 | 24¼ | 24⅝ | Noblitt Sparks [.50g] | 50 | 25 | 25 | 25 | .... |
| 8 | 2½ | ... | 3 | 3½ | Nor Am Car | 50 | 3⅛ | 3⅛ | 3⅛— | ½ |
| 14 | 4 | ... | 4¼ | 4½ | Nor'west Bancorp | 350 | 4½ | 4¼ | 4¼— | ¼ |
| 6½ | ½ | 33.3 | .... | 5¼ | Oshkosh Over [1g] | 100 | 3½ | 3¼ | 3½+ | ⅝ |
| 26 | 16 | 8.7 | 22 | 23 | Perfect Circle [2] | 50 | 23 | 23 | 23 | .... |
| 34⅝ | 8 | 4.2 | 11½ | 11⅝ | Prima Co [.50g] | 650 | 12 | 10½ | 12 | .... |
| 48 | 14 | 13.3 | 16 | 16½ | Public Svc n p [2] | 100 | 15 | 15 | 15 | + 1 |
| 85 | 37½ | 15.8 | 37½ | 40 | Do 6% pfd [6] | 30 | 38¼ | 38¼ | 38¼— | 1⅝ |
| 145 | 63 | 4.1 | 120¼ | 125 | Quaker Oats [5b] | 20 | 125 | 123 | 123 | — 4 |
| 47 | 13¼ | ... | 42½ | 43 | Sears Roeb | 100 | 42½ | 42½ | 42½— | 1 |
| 60 | 40 | 16.7 | 41 | 50 | S W G & E pfd [7] | 20 | 42 | 42 | 42 | + 1 |
| 24½ | 7 | ... | 14⅛ | 14¼ | Swift & Co | 1,100 | 14½ | 14 | 14⅛— | ⅛ |
| 32½ | 12¼ | 7.1 | 27½ | 28 | Swift Int [2] | 950 | 28¼ | 27½ | 28 | — ⅜ |
| 15¼ | 6½ | 12.5 | 7¼ | 8 | Thompson J R [1] | 50 | 7⅜ | 7⅜ | 7⅜ | .... |
| 3⅝ | ⅝ | ... | 1⅝ | 1¾ | Utah Radio | 50 | 1⅝ | 1⅝ | 1⅝ | .... |
| 7 | 1½ | ... | 2 | 2⅜ | Util & Ind pfd | 100 | 2 | 2 | 2 | — ½ |
| 3 | ¼ | ... | ½ | 1¼ | Wahl Co | 100 | 1 | ⅝ | ⅝— | ⅛ |
| 21½ | 11½ | 5.6 | 18⅛ | 18⅜ | Walgreen [1] | 400 | 18⅜ | 18 | 18⅜+ | ⅛ |
| 3⅝ | ½ | ... | 1⅜ | 2 | Zenith Rad | 50 | 1⅞ | 1⅛ | 1⅛— | ⅛ |

b—Including extras. g—Paid so far this year.

BONDS.

| Prev. High. | 1933 Low. | Sales. | Issue— | High. | Low. | Close. | Net chge. |
|---|---|---|---|---|---|---|---|
| 61 | 40 | $1,000 | Chic City Rys 5s '27 ctf | 41 | 41 | 41 | + 1 |
| 67¼ | 48 | 6,000 | Chic Rys 5s '27 ctfs | 48½ | 48 | 48 | — 1⅛ |

# ASSERTS PRICE OF GOLD MAY BE FIXED AT $35

## Economist Outlines New Monetary Plan.

BY REUBEN CAHN.

In a recent debate on the recovery program a former professor of economics at a midwestern university, now identified with an investment trust in New York, spoke with some heat in presenting the administration's side of the case. The temperature in the other corner, it should be said, was equally high.

Later the writer sought to learn from the administration's advocate what his ideas were on the inflation issue. He began by protesting his own righteousness in the matter.

"I have always been a sound money man," he said, "and what is being done by the government is heretical. I did not believe that we should have gone off the gold standard, and I do not now believe that we should have done so. But we did, and here we are where we are, and what is to be done about it? I am now giving earnest consideration to what the next steps should be if we are to proceed as soundly as possible, bearing in mind what the President has said he is determined to do."

**Outlines Program.**

He stated that a program had been formulated about two weeks ago which has been presented to the administration. He believed that this program has a good chance of being the one that is next put into effect. It is as follows:

1. Stabilization of the gold price at somewhere around $35 [Prof. Warren is said to favor $36 and the committee for the nation $41.34].

2. The government to take the profit on its gold holdings and that of the federal reserve banks, the total profit amounting to approximately three billion dollars.

3. The government then to issue three billion dollars of "gold certificates," backed 100 per cent by the gold comprising the profit on the write-up. Since the new currency would be backed 100 per cent by gold, it was believed that it would not have the effect upon government bond prices which an outright issue of greenbacks would, since they would be unsupported by the specific pledge of gold.

**Increase Bank Reserves.**

4. The government to use the three billions thus realized to retire bonds of that amount. This, it was said, would have the effect of increasing bank reserves by three billion dollars. And though banks might carry eight hundred million dollars of surplus reserves without feeling the pressure to invest, as they are doing, that would not be true, it was claimed, if the amount ran up to four billion dollars.

5. Private industry to be stimulated by abandonment of "the boycott, the Blue Eagle, and arbitrary dictation from NRA."

All of these things taken together, especially the three billion dollars of new money, would, in the opinion of this friendly adviser of the administration, bring about a quickening of business, which might run on for a period of three to six months. From this, he conceded, there would be a relapse, just as there was a relapse after the first step up of business, which culminated last July.

**A Further Stimulant.**

A further stimulant would then be administered, in the form of more currency, he believed, and this would be followed by another step up in business and prices, and later another relapse. After several such spurts, he thought that the patient would get well enough to go on alone. Here is where sound money men disagree.

The scheme has its good points, and in its entirety has the merit of being realistic. And it may be presumed that some such course will be pursued, unless present efforts to arouse the nation against inflation are effective.

Another equally realistic money specialist, who is urging immediate stabilization and return to the gold standard, points out that whenever that is done, prices are likely to decline, that is, prices of everything but government bonds, which would at once go up. He observed that every time there was the slightest suggestion that the new deal was going to the right, the price of governments promptly rallied.

The point which this other realist emphasized is that revival is spurious until private capital may with confidence join in it. And that this will not come about until it becomes clear that money may be loaned with assurance that it will be repaid in money of the same character. The writer was cautioned again and again not to expect that stabilization would bring an immediate upsurge in business. "Recovery requires patience, which is unfortunate, for the American people are not being encouraged to have it."

## INVESTMENT TRUSTS

| | Bid. | Asked. | | Bid. | Asked. |
|---|---|---|---|---|---|
| Am BuSh | 1.00 | 1.10 | Qua IncSh | 3.35 | 1.45 |
| AmF 6%p | 8 | 12 | Rep T Sh | 8.39 | 9.13 |
| Do 7%p | 9 | 13 | SelAm Sh | 2½ | ... |
| Basic Ind | 3.21 | .... | SeAmSInc | 1.20 | 1.28 |
| Bri TyInv | .45 | .70 | Se CumSh | 6.57 | 6.82 |
| Cum TrS | 3.98 | .... | Se Inc Sh | 3.39 | 3.88 |
| Cor Trust | 2.19 | .... | Sel ManT | 5¼ | 5¾ |
| Do AA | 2.08 | .... | SpenTr Fd | 15⅜ | 16⅜ |
| DoAA m | 2.26 | 2.33 | Do AA | 2.07 | .... |
| Diver TrB | 7⅛ | .. | Do B | 3.06 | .... |
| Do C | 2.95 | 3.25 | Do BB | 2.08 | .... |
| Do D | 4⅝ | 5⅛ | Do C | 5.57 | .... |
| Divid Shr | 1.17 | 1.10 | Do D | 5.58 | .... |
| FdInv Inc | 2.01 | 2.21 | Sup Shrs | 1.28 | 1.43 |
| FdT Sh A | 4⅛ | 4⅝ | Tr Fd Sh | 3¼ | 3⅜ |
| Do B | 3⅝ | .... | TrSh Am | 2⅝ | 3⅝ |
| Incorp In | 17.15 | 18.62 | Tr StInvC | 2.08 | 2.40 |
| Mass I T | 17.38 | 18.89 | Do D | 2.03 | 2.35 |
| Nat WSec | 3.01 | 3.11 | TrStOil A | 5⅛ | .... |
| Do vtc | 1.31 | 1.41 | Do B | 4⅞ | 5½ |
| NYB TSh | 2⅛ | .. | TAmBkA | 1.58 | .... |
| NAmBTct | 71½ | 74⅝ | USEL-P A | 10 | 10½ |
| NAmT Sh | 1.82 | .... | Do B | 1.74 | 1.84 |
| Do '56 | 2.30 | .... | Do vtc | .63 | .73 |
| Do '55 | 2.30 | .... | | | |

## U. S. TREASURY

[Chicago Tribune Press Service.]

Washington, D. C., Nov. 23.—The following is a statement of the condition of the United States treasury on Nov. 21:

| | |
|---|---|
| Income to date this year | $1,106,256,895 |
| Income to date last year | 657,877,042 |
| Increase | 448,379,853 |
| National defense costs to date | 183,912,845 |
| Veterans' costs to date | 218,020,267 |
| Emergency pub. works to date | 122,607,630 |
| Indus. recovery costs to date | 1,715,811 |
| Emergency costs to date | 113,203,716 |
| RFC costs to date | 284,012,662 |
| Deficit this year | 656,564,817 |
| Deficit last year | 1,120,625,263 |
| Decrease | 464,060,446 |
| Balance general fund today | 1,223,636,697 |
| Balance previous day | 1,230,076,537 |
| Decrease | 6,439,840 |

# MONEY BATTLE DRIVES STOCKS INTO RETREAT

## Metal and Repeal Shares Are Weakest.

[Chicago Tribune Press Service.]

New York, Nov. 23.—Speculation on the share exchange continued deep in the doldrums today. With smoke from the big money battle hanging heavy over the financial district, traders were inclined to hang around their storm cellars and leave it to floor professionals to carry on. The result was about the smallest turnover of the current slump, the total falling considerably below 1,500,000 shares.

Sellers once more had the best of it on price changes. Group leaders gave up 1 to 2 points, a few bear targets did somewhat worse, and preferreds generally came in for another lambasting. Metal and repeal issues were the chief sufferers, as they have been since the market began to back up over uncertainties about inflation.

**Implement Shares Sag.**

The sharp break in wheat influenced an extra measure of selling in the farm implement stocks. Case dropped more than 3 points and International Harvester, Deere, and other machinery company issues followed it down for a point or so. Mail order shares receded, as they usually do when the tide is running against the farmer.

Liquidation in the whisky division drove National Distillers new shares to a new low on its present movement. U. S. Industrial Alcohol lost 3 points, and Schenley almost as much. Shares of the various satellites of the distilleries followed the group to easier ground.

In the gold mining department Homestake recorded another 6 points to its record of losses, and Dome and McIntyre were dragged down a point or so each. All other metals were conspicuously weak. Federal Mining and Smelting tumbled 8 points on a single sale, while losses of 2 to 3 points or more were suffered by U. S. Smelting, Cerro de Pasco, and American Smelting.

**U. S. Steel Gains Fraction.**

The rise in steel prices failed to help the shares of this industry to any great extent. U. S. Steel managed to score a fractional gain, and the more nimble Bethlehem edged up a point. Trading in the group was as sluggish as ever.

Utilities disclosed an oversold condition and were inclined to resist selling with slightly more success than has been their wont of late. American Telephone showed a disposition to rally, but gave up in the afternoon and closed behind its customary minus sign.

Demand appeared for Mack Truck in some volume again and the issue was one of the bright spots of the day, moving against the trend for a gain of more than 3 points. Nash also showed a little spunk, but General Motors and Chrysler were weak.

The rather unfavorable railroad earnings figures now coming out proved a drag on the carrier group.

# DRIVE ON GOLD HOARDING NETS $39,323,973 TO U. S.

[Chicago Tribune Press Service.]

Washington, D. C., Nov. 23.—As a result of the government's drive against hoarders, $39,329,973 in gold has been returned, nine persons have been indicted and twelve complaints against hoarders have been filed and are expected to result in indictments, Attorney General Cummings announced today.

Four have been indicted in the eastern judicial district of New York, one in the southern district of New York, two in New Jersey, and two in Massachusetts.

Complaints have been filed against nine in the northern district of California, one in the southern district of California, one in the eastern district of Wisconsin, and one in the northern district of Oklahoma.

Mr. Cummings said that $240,130 in gold has been returned since the justice department started prosecutions.

Indictments in Brooklyn contained two counts, the first charging failure to make a return showing the amount of gold held and the second charging failure to turn the gold back to the treasury or federal reserve banks.

## BUTTER AND EGG FUTURES SINK TO NEW RECORD LOWS

A continuation of the heavy selling of the previous session sent butter and egg futures again plunging to new record lows on the Chicago Mercantile exchange yesterday.

All time low levels were reached by November and December butter and November eggs. New lows for the year were made by all other deliveries.

Eggs remained under pressure of new selling and liquidation. Withdrawals from storage totalled 40,000 cases, Chicago moving out 24,000, which is considered only a moderately favorable movement. However, the lower levels have attracted a considerable amount of new buying, although new selling has been rather unusually heavy at the low prices.

Butter suffered again from a flow of bearish news. Approximate withdrawals in the four markets totaled 1,100,000 pounds, but the input totaled 900,000 pounds; so net reduction in the holdings was only 200,000 pounds.

Production was reported 12 per cent greater than last year. New buyers continued in the minority.

Sales: Butter, 172 cars; eggs, 364 cars. Deliveries: Butter, 3 cars; eggs, 108 cars. Prices follow:

BUTTER.

| Stor. stands.— | Open. | High. | Low. | Close. | Prev. close. |
|---|---|---|---|---|---|
| November | 17 | 17 | 16⅝ | 16⅝ | 17 |
| December | 17¼ | 17¼ | 16½ | 16½ | 17 |
| January | 17¾ | 17¾ | 16¾ | 16¾ | 17⅜ |

EGGS.

| Refg. stands.— | Open. | High. | Low. | Close. | Prev. close |
|---|---|---|---|---|---|
| November | 14⅛ | 14½ | 13¾ | 13¾ | 14¼ |
| December | 15 | 15⅛ | 14½ | 14½ | 14¾ |
| January | 15⅛ | 15⅜ | 14¾ | 14¾ | 15⅛ |

## WHAT STOCKS DID

YESTERDAY'S AVERAGES.

| | High. | Low. | Last. | Net chge. |
|---|---|---|---|---|
| 25 railroads | 31.90 | 31.14 | 31.45 | —.69 |
| 25 industrials | 138.91 | 135.05 | 136.62 | —1.61 |
| 50 stocks | 85.40 | 83.09 | 84.03 | —1.15 |
| | High. | Low. | Close. | |
| 50 stocks 2 years ago | 87.95 | 85.06 | 86.69 | |

ISSUES TRADED.

| | Thursday. | Wednesday. |
|---|---|---|
| Advances | 105 | 167 |
| Declines | 464 | 368 |
| Unchanged | 118 | 150 |
| Total issues | 687 | 685 |
| New 1933 highs | 4 | 10 |
| New 1933 lows | 5 | 7 |

# NEW YORK STOCK TRANSACTIONS

Thursday, November 23, 1933.
Shares sold today .......... 1,373,265
Year ago .......... Holiday

Thursday, November 23, 1933.
Total sales 1932 to date ...... 615,631,268
Total sales 1933 to date ...... 598,051,916

[The figures in brackets after name of stock are the present dividend rate.]

| Prev. 1933 High. | Low. | Div. yld. pct. | Bid. | Asked. | Description. div. rate, $s— | Sales. | High. | Low. | Close. | Net chge. |
|---|---|---|---|---|---|---|---|---|---|---|
| 97 | 80 | 7.8 | 84 | 91 | Abr&Straus pfd [7] | 10 | 90½ | 90½ | 90½ | — |
| 13⅝ | 3 | ... | 7¾ | 8 | Adams Exp | 1,400 | 8½ | 8 | 8 | — ¼ |
| 21⅝ | 8 | 5.6 | 18⅜ | 18⅝ | Adams-Millis [1] | 1,300 | 19 | 18½ | 18½ | — ½ |
| 12½ | 5⅛ | ... | 8¼ | 8½ | Addressog | 100 | 8⅝ | 8⅝ | 8⅝ | ... |
| 9⅝ | 1⅝ | ... | 5⅝ | 6 | Advance Rume | 200 | 6 | 6 | 6 | — ⅜ |
| 11⅝ | 5⅝ | 8.6 | 7 | 7½ | Affiliat Prod [.60] | 100 | 7½ | 7½ | 7½ | + ⅛ |
| 112 | 47⅛ | 3.6 | 104½ | 105 | Air Reduc [3.75b] | 1,600 | 106⅞ | 103½ | 104 | — 1¾ |
| 4 | ½ | ... | 1⅜ | 2 | Air-Way El Ap | 100 | 2 | 2 | 2 | — ⅛ |
| 33 | 11⅛ | 3.4 | 22½ | 22⅝ | Alaska Jun [.75b] | 7,300 | 22⅝ | 21⅝ | 22⅝ | — ⅛ |
| 8¼ | ⅝ | ... | 3⅛ | 3¼ | Allegheny | 1,000 | 4 | 3⅝ | 3⅝ | — ⅛ |
| 21⅞ | 1 | ... | 7½ | 8½ | Do pfd $30 ww | 200 | 8½ | 7⅜ | 7⅜ | — ⅛ |

*Ex dividend. †First sale since ex dividend date or dates. xr—Ex rights. a—Plus extras. b—Including extras. d—Payable in scrip. e—Paid last year. f—Payable in stock. g—Paid so far this year. h—Cash or stock. k—Accumulated div. paid this year. m—Also extra cash or stock div. paid since Jan. 1.

Sales to 11 a. m., 300,000; to noon, 440,000; to 1 p. m., 610,000; to 2 p. m., 1,050,000. Total sales, 1,373,265 shares.

## GRAINS IN ALL MARKETS

December Wheat.

| | Open. | High. | Low. | Close Nov. 23, 1933. | Nov. 22, 1933. | Nov. 24, 1932. |
|---|---|---|---|---|---|---|
| Chi | 86⅝ | 86⅝ | 83⅞ | 84⅛ | 87½ | .... |
| K C | 80⅝ | 80⅝ | 78⅛ | 78¼ | 81½ | .... |
| Mpl | 82 | 82¼ | 79⅜ | 79⅝ | 82⅞ | .... |
| *Dul | 80 | 80⅝ | 78⅜ | 78⅜ | 81⅝ | .... |
| Wpg | 63½ | 63⅝ | 62⅝ | 62⅞ | 63⅞ | 45 |
| Lpl | 71 | 71¼ | 69½ | 69⅝ | 71⅝ | 50¼ |
| March Wheat. | | | | | | |
| Lpl | 75¼ | 75⅝ | 74 | 74 | 75⅞ | 47½ |
| May Wheat. | | | | | | |
| Chi | 89⅝ | 90⅛ | 87⅝ | 87⅝ | 90⅛ | .... |
| K C | 83½ | 83½ | 80⅞ | 81⅛ | 84¼ | .... |
| Mpl | 85⅝ | 85⅝ | 83⅜ | 83⅝ | 86⅝ | .... |
| *Dul | 83 | 83½ | 81⅛ | 81⅛ | 84¼ | .... |
| Wpg | 67⅜ | 67⅜ | 66⅜ | 67 | 67⅞ | 48⅞ |
| Lpl | 76⅞ | 77⅝ | 76⅛ | 76¼ | 77⅞ | .... |
| July Wheat. | | | | | | |
| Chi | 89¼ | 89⅛ | 86½ | 86⅝ | 90¼ | .... |
| K C | 82 | 82¾ | 80⅜ | 80⅜ | 83½ | .... |
| Mpl | 86⅜ | 86⅜ | 84 | 84⅝ | 87 | .... |
| Wpg | 69 | 69 | 67⅞ | 68⅛ | 69¼ | 50¼ |
| December Corn. | | | | | | |
| Chi | 46⅛ | 46⅛ | 43⅝ | 43⅜ | 46⅝ | .... |
| K C | 42⅝ | 42⅞ | 40⅜ | 40⅜ | 43⅜ | .... |
| May Corn | | | | | | |
| Chi | 52⅞ | 53 | 50½ | 50⅝ | 53⅝ | .... |
| K C | 48¼ | 48¼ | 46¼ | 46¼ | 48⅜ | .... |
| July Corn. | | | | | | |
| Chi | 54⅞ | 54⅞ | 52¼ | 52⅜ | 55⅝ | .... |
| December Oats | | | | | | |
| Chi | 33⅞ | 34 | 32½ | 32⅝ | 34½ | .... |
| Mpl | 30½ | 30⅝ | 29½ | 29⅜ | 31⅛ | .... |
| Wpg | 30 | 30 | 29⅜ | 29⅝ | 30¼ | 22⅞ |
| May Oats. | | | | | | |
| Chi | 37½ | 37½ | 36 | 36⅛ | 37⅞ | .... |
| Mpl | 33⅜ | 33⅛ | 32⅜ | 32⅞ | 34⅜ | .... |
| Wpg | 33⅝ | 33⅝ | 32⅛ | 32⅜ | 33⅝ | 24¼ |
| July Oats. | | | | | | |
| Chi | 37 | 37 | 35⅝ | 35⅝ | 37½ | .... |
| Wpg | 34¼ | 34¼ | 33⅜ | 33⅜ | 34¼ | 29¼ |
| December Rye. | | | | | | |
| Chi | 60¼ | 60¼ | 57¼ | 57⅜ | 61⅝ | .... |
| Mpl | 58½ | 58½ | 56⅜ | 56⅞ | 60⅜ | .... |
| Dul | .... | .... | .... | 57 | 61 | .... |
| Wpg | 43½ | 43½ | 42¼ | 42¼ | 44⅜ | 29¼ |
| May Rye. | | | | | | |
| Chi | 67½ | 67½ | 64¼ | 65 | 68⅜ | .... |
| Mpl | 62 | 62⅝ | 61⅛ | 61¼ | 64⅜ | .... |
| Dul | .... | .... | .... | 60½ | 64¼ | .... |
| Wpg | 48¼ | 48¼ | 46½ | 46⅜ | 48¼ | 32⅝ |
| July Rye. | | | | | | |
| Chi | 67⅝ | 67⅝ | 65 | 66½ | 69½ | .... |
| December Barley. | | | | | | |
| Chi | 41⅝ | 41⅝ | 40 | 40 | 43¼ | .... |
| Mpl | 41 | 41 | 38⅝ | 39 | 41⅞ | .... |
| Wpg | 34½ | 34½ | 33½ | 33⅞ | 34½ | 31⅛ |
| May Barley. | | | | | | |
| Chi | 47⅜ | 47⅜ | 46 | 46 | 49¼ | .... |
| Mpl | 45¼ | 45½ | 42⅞ | 43⅛ | 46⅝ | .... |
| Wpg | 37½ | 37½ | 36⅜ | 37 | 37⅞ | 32⅞ |
| December Flaxseed. | | | | | | |
| Mpl | 1.71 | 1.71 | 1.69 | 1.69½ | 1.72⅛ | .... |
| Dul | 1.71¼ | 1.71¼ | 1.70 | 1.70⅛ | 1.73 | .... |
| Wpg | 1.41½ | 1.41½ | 1.35⅛ | 1.35⅛ | 1.41⅞ | 69½ |

*Durum. †Exchange, $5.34; Wednesday, $5.41.

## TODAY'S GRAIN LIMITS

Permissible range of prices on grain and provision futures on the Chicago Board of Trade today follow:

| | High. | Low. |
|---|---|---|
| December wheat | $ .89 | $ .79 |
| May wheat | .92½ | .82½ |
| July wheat | .91⅝ | .81⅝ |
| December corn | .47⅝ | .39⅝ |
| May corn | .54⅛ | .46½ |
| July corn | .56⅝ | .48⅝ |
| December oats | .35½ | .29½ |
| May oats | .39⅛ | .33⅛ |
| July oats | .38⅝ | .32⅝ |
| December rye | .62⅜ | .52⅜ |
| May rye | .70 | .60 |
| July rye | .71½ | .61½ |
| December barley | .45 | .35 |
| May barley | .51 | .41 |
| July barley | .52⅜ | .42⅜ |
| November lard, old | 4.97 | 3.97 |
| Do, new | 5.52 | 4.52 |
| December lard, old | 4.97 | 3.97 |
| Do, new | 5.52 | 4.52 |
| January lard, old | 5.70 | 4.70 |
| Do, new | 6.25 | 5.25 |
| May lard, old | 6.12 | 5.12 |
| Do, new | 6.62 | 5.62 |
| July lard, new | 6.82 | 5.82 |
| December bellies, old | 4.50 | 3.50 |
| Do, new | 5.10 | 4.10 |
| January bellies, old | 6.00 | 5.00 |
| Do, new | 6.62 | 5.62 |
| May bellies, old | 6.50 | 5.50 |
| Do, new | 7.00 | 6.00 |

**RAW SILK.**

NEW YORK, Nov. 23.—SILK—Raw futures closed easy 5 to 10 points lower; sales, 3,910 bales. Dec., $1.31; Jan., $1.32 B; March, $1.37. Open market quotations [60 day basis] Shanghai steam filature 78 per cent seriplane, 20-22s $1.42½; Canton double extra "A" 14-16s $1.15. Japanese special crack double extra 81 per cent seriplane, 13 15s $1.57½ bid.

## CASH GRAIN

Official receipts of grain at Chicago Thursday: Wheat, 12 cars; corn, 183 cars; oats, 23 cars; rye, 2 cars; barley, 12 cars.

Range of cash grain prices in leading markets follows:

WHEAT.

| | Chicago. | Kansas City. | St. Louis. |
|---|---|---|---|
| No. 2 red. | .......... | 79½ | .......... |
| No. 3 red. | .......... | 80⅜ | 87 |
| No. 1 hd. | .......... | 82½@82⅜ | .......... |
| No. 2 hd. | 85¼ | 81¼@83½ | 85 |
| No. 1 mx. | 85⅛ | .......... | .......... |
| | Chicago. | Winnipeg. | Minneapolis. |
| No. 1 nor | .......... | 63⅝ | 82⅞@85⅞ |
| No. 2 nor. | .......... | 60½ | 79⅞@82⅞ |
| No. 3 nor. | .......... | 58⅜ | 78⅞@80⅞ |
| No. 1 d.n. | .......... | .......... | 82⅞@86⅞ |
| | Toledo. | | Omaha. |
| No. 2 red | 86½@87½ | | .......... |
| No. 2 hd | .......... | | 78 @80½ |

CORN

| | Chicago. | Kansas City. | St. Louis. |
|---|---|---|---|
| No. 2 mx. | 44½@46½ | 42⅜@43 | .......... |
| No. 3 mx | 42¼@45½ | .......... | .......... |
| No. 2 yel. | 45 @47 | 43 | 47 |
| No. 3 yel. | 43¼@46¼ | .......... | 42 @46½ |
| No. 4 yel. | 41 @42⅛ | .......... | 41 |
| No. 2 wh. | 45½@47 | 43¾ | .......... |
| No. 3 wh. | 45¼@46⅜ | .......... | .......... |
| No. 4 wh. | 43¼@45⅜ | .......... | .......... |
| | Milwaukee. | Omaha. | Peoria. |
| No. 2 mx. | .......... | .......... | 44 |
| No. 3 mx. | 43 | .......... | .......... |
| No. 2 yel | 45 @46⅜ | 38⅛ | 43½@44½ |
| No. 3 yel. | .......... | .......... | 41 |
| No. 4 yel | .......... | .......... | 40 @40½ |
| No. 6 yel. | .......... | .......... | 37 @37½ |
| | Minneapolis. | Buffalo. | Toledo. |
| No. 2 yel. | 38½@39½ | .......... | 48½@49½ |
| No. 3 yel | 36½@38 | .......... | .......... |
| No. 2 mx. | 35½@36½ | .......... | .......... |

OATS.

| | Chicago. | Kansas City. | St. Louis. |
|---|---|---|---|
| No. 2 wh. | 32½@34½ | 32½@34½ | 35 |
| No. 3 wh. | 32⅜ | 31½@34 | .......... |
| | Milwaukee. | Omaha. | Minneapolis. |
| No. 2 wh. | .......... | .......... | 31¼@32¼ |
| No. 3 wh. | .......... | .......... | 30¼@31¼ |
| No. 4 wh. | 23 | .......... | 28⅜@30¼ |
| | Buffalo. | Toledo. | Peoria. |
| No. 2 wh. | .......... | 37½@38½ | 33 @35 |
| No. 3 wh. | .......... | .......... | 32½@34 |

RYE, BARLEY, AND FLAX.

| | Rye. | Barley. | Flax. |
|---|---|---|---|
| Chicago | .......... | 42 @70 | 1.73½ |
| Milw. | 70 | 64 @74 | .......... |
| Minn. | 57½@60⅝ | 27 @69 | 1.70½@73½ |
| Duluth | 58½@60½ | 24 @49 | 1.70½ |

## WHEAT IN U. S. FUNDS

Wheat prices in leading markets reduced to United States funds at rates of exchange when they closed:

| | Thursday. | Wednesday. |
|---|---|---|
| Chicago, December | .84⅛ | 87½ |
| Winnipeg, December | .64¼ | 66⅛ |
| Do No. 2 Manitoba | .61⅞ | 63⅞ |
| Liverpool, December | .69⅞ | 71⅜ |
| Do No. 2 Manitoba | .86⅜ | 89 |
| Do No. 4 Manitoba | .84⅜ | 85⅝ |
| Do Argentine | .74⅝ | 76⅛ |
| Roterdam, November | .55⅛ | 54⅝ |
| Buenos A., December | .56 | 58⅛ |
| Do February | .58⅞ | 60⅞ |

## GASOLINE AND OILS

GASOLINE—Tax included, tank wagon or service station. Red Crown, 17.8c per gal; ethyl, 19.8c; Stanolind, 16.3c; Stanolex, No. 1, tank wagon, 1 to 10 gals, 8¼c; No. 2, 1 to 90 gals, 7¾c; 100 gals or over, 7¼c. KEROSENE—Tank wagon, 9.7c. LINSEED OIL—Raw, 77¼c; boiled, 80¼c. TURPENTINE—58c. DENATURED ALCOHOL—42c. DIESEL ENGINE FUEL OIL—Bunkered at Indiana Harbor ship canal, 5c per gal. WHITE LEAD—100 lbs, $11.00.

## SILVER FUTURES

Weakness in sterling exchange and heaviness in commodity markets started a liquidating movement in silver futures in New York yesterday which carried prices off around 1½ cents from the finish of the previous day before aggressive buying developed. Longs who had apparently overstayed their market were free sellers, and the decline of 1⅝ cents in bar silver did not encourage buying. A rally came toward the close, with the finish at net losses of 93 to 1.12 cents. November closed at 43.65 cents; December, 43.70 cents; January, 43.87c cents; March, 44.50 cents; May, 45.02 cents; July, 45.52 cents.

## PRODUCE MARKETS

WHOLESALE CREAMERY BUTTER PRICES.

| | Chicago Whole milk. | Chicago Centralized. | New York. | Boston. | Philadelphia |
|---|---|---|---|---|---|
| 93 score | 23¼ | .... | 24¼ | .... | 25 |
| 92 score | 22¼ | .... | 23¼ | 24 | 24 |
| 91 score | 21¼ | .... | 22⅜ | 23½ | 22½ |
| 90 score | 20⅜ | 21¼ | 22¼ | 22 | 22 |
| 89 score | 20 | 20 | 20¼ | 20½ | 20½ |
| 88 score | 18½ | 18½ | 19½ | 19½ | 19¼ |
| 87 score | 17½ | .... | 18½ | 18½ | 18½ |

BUTTER PRICES TO CHICAGO RETAILERS.

| Score— | Tubs. | Prints. | Cartons |
|---|---|---|---|
| Best [92-93] | 24½-26 | 25½-27 | 26½-28 |
| Good [89-91] | .22 -23 | 23½-24½ | 24 -25 |

WHOLESALE CHEESE PRICES.

| | Chicago. | Boston. | New York. | Philadelphia. |
|---|---|---|---|---|
| Flats | .......... | .......... | 12 -13½ | .......... |
| Twins | .11⅜-12 | 12½-14 | .......... | .......... |
| S. Dais. | 12¼-12½ | 13 -14 | 12⅜-13½ | 13¼-13½ |
| Y. Ams | .......... | 13 -14 | 12⅜-13½ | .......... |
| Lghns. | 12¼-12½ | .......... | .......... | 13½ |

LIVE POULTRY—WHOLESALE.

| | | | |
|---|---|---|---|
| Turkeys | 10½@14c | Old roosters | 6c |
| Hens | 7@9c | Ducks | 7@8c |
| Leghorn chickens | 6½c | Geese | 8c |
| Col. springs | 8@9½c | Rock springs | 9@10½c |
| Leghorn chickens | 6c | | |

EGGS—FRESH AND REFRIGERATOR.

| | |
|---|---|
| Fresh graded extra firsts | 23c |
| Fresh graded firsts | 21c |
| Current receipts | 18c |
| Dirties | 12@13½c |
| Refrigerator extras | 15¼c |
| Standards | 15c |
| Firsts | 14½c |

WHOLESALE DRESSED BEEF.

| | Yearlings. | No. 1. | No. 2. | No. 3. |
|---|---|---|---|---|
| Ribs | 13½ | 10½ | 10 | 5½ |
| Loins | 17½ | 15 | 13 | 6½ |
| Chucks | 10 | 6 | 5⅜ | 4¼ |
| Rounds | 11½ | 8 | 7½ | 5 |
| Plates | 6 | 5 | 5 | 3 |

POTATOES.

| | |
|---|---|
| Wisconsin round whites, 100 lbs. | $1.22½@1.30 |
| Minnesota, 100 lbs. | 1.20@1.25 |
| Idaho russets, 100 lbs. | 1.62½@1.70 |

**NAVAL STORES.**

SAVANAH, Nov. 23.—(AP)—TURPENTINE—Firm, 44c; sales, 40; receipts, 333; shipments, 2,637; stock, 15,972 casks. ROSIN—Firm; sales, 1,257; receipts, 1,710; shipments, 5,497; stock, 100,076 barrels. Quote B and D, $3.75; E, F, and G, $3.90; H, $3.92½; I and K, $3.95; M, $4.00; N, $4.05; WG, $4.10; WW and X, $4.55.

## FIELD GRASS SEEDS

Prices of country run field seeds in the local market in carloads per 100 pounds follow: Red clover, $11.25@13.50; alsike, fair, $11.25; good, $12.50; choice, $13.25; fancy, $13.25@13.50; Kansas alfalfa, $9.00@9.25; northwest, $11.00@11.25; grimm, $12.75@13.00; sweet clover, $3.75@4.00; red top, 90 to 95 per cent pure, $7.50@8.50; Kentucky bluegrass, $12.50; timothy, $6.10@6.25; buckwheat, $1.15; outside for fancy Japanese dry and sound; sunflower, choice new crop, $2.85@3.10; field peas, $2.75@2.90; white marrow fat peas, $4.25@4.35; millet, Hungarian, $1.20@1.30; yellow, $1.50@2.00; early fortune, $1.55@1.60; German, $2.00; Siberian, $2.10@2.25; soy beans, 77@85c per bushel; clover, Toledo, per 60 pounds, alsike, $8.50.

## COMMODITY PRICES

New York, Nov. 23.—Index of 15 staple commodity prices [Dec. 31, 1931 equals 100; 1926 average equals 230.5]:

| | | | |
|---|---|---|---|
| Today | 125.0 | Prev. day | 126.6 |
| Week ago | 130.1 | Month ago | 122.8 |
| 1933 high | 148.9 | 1933 low | 78.7 |
| 1932 high | 103.9 | 1932 low | 79.3 |

[Copyright: 1933: By Moody's.]

## WINNIPEG INDEMNITIES

Range of prices on Winnipeg bids and offers, good all day today, as reported by J. E. Bennett & Co., follows:

WHEAT.

| | Bids High | Bids Low | Bids Close | Offers High. | Offers Low. | Offers Close |
|---|---|---|---|---|---|---|
| Dec. | 62¼ | 62 | 62⅛ | 63⅝ | 63½ | 63⅛ |
| May | 66¼ | 66 | 66¼ | 67⅜ | 67½ | 67⅝ |
| RYE. | | | | | | |
| May | .... | .... | 45½ | .... | .... | 47¼ |

**RUBBER.**

NEW YORK, Nov. 23.—(AP)—RUBBER—Crude: Futures closed steady, 8-12c lower Dec., 8.86@.90c; Jan., 9.06c n; March 9.41-43c; May 9.70-.71c. Smoked ribbed spot closed, 8.88c n.

n—Nominal.

## OPEN GRAIN TRADES

Open interest in grain futures on the Chicago Board of Trade follows; last three ciphers omitted.

| | Dec. | May. | July. | Total. |
|---|---|---|---|---|
| WHEAT. | | | | |
| Wednesday | 33,960 | 97,437 | 13,034 | 144,431 |
| Tuesday | 34,962 | 96,993 | 12,232 | 144,187 |
| Week ago | 40,161 | 92,542 | 9,491 | 142,194 |
| CORN. | | | | |
| Wednesday | 29,718 | 64,230 | 5,757 | 99,705 |
| Tuesday | 30,962 | 62,732 | 5,651 | 99,345 |
| Week ago | 39,252 | 55,625 | 5,022 | 99,899 |
| OATS. | | | | |
| Wednesday | 15,313 | 42,286 | 2,367 | 59,966 |
| Tuesday | 15,989 | 41,649 | 2,326 | 59,964 |
| Week ago | 18,900 | 38,939 | 1,887 | 59,726 |
| RYE. | | | | |
| Wednesday | 7,349 | 12,160 | 583 | 20,092 |
| Tuesday | 7,460 | 11,804 | 504 | 19,768 |
| Week ago | 8,610 | 10,747 | 386 | 19,743 |
| BARLEY. | | | | |
| Wednesday | 1,748 | 1,377 | 50 | 3,175 |
| Tuesday | 7,832 | 1,311 | 50 | 3,193 |
| Week ago | 2,181 | 940 | 20 | 3,141 |

Purchases of grain futures on the Chicago Board of Trade follow, last three ciphers omitted:

| | Wed. | Wk. ago. | Yr. ago. |
|---|---|---|---|
| Wheat | 28,034 | 43,220 | 23,571 |
| Corn | 8,765 | 14,102 | 6,258 |
| Oats | 2,747 | 4,667 | 1,029 |
| Rye | 1,369 | 1,288 | 685 |
| Barley | 179 | 68 | 21 |
| Total, bu. | 41,094 | 63,345 | 31,564 |

## PRIMARY GRAIN MOVEMENT

| Receipts— | Wheat. | Corn. | Oats. |
|---|---|---|---|
| Thursday | 320,000 | 1,035,000 | 110,000 |
| Last week | 460,000 | 668,000 | 129,000 |
| Last year | Holiday | Holiday | Holiday |
| Shipments— | | | |
| Thursday | 612,000 | 324,000 | 128,000 |
| Last week | 616,000 | 552,000 | 77,000 |

**LONDON WOOL.**

LONDON Nov. 23.—(AP)—At the woo auction today 10,560 bales were offered of which 10,160 were sold. The selection was good and met with brisk competition and rates held firm. There were 1,433 bales of South American wool included in today's offering, for which there was a keen demand and which were purchased chiefly by continental buyers. Withdrawls were small.

# EXTRA DIVIDENDS PAID BY DEVOE AND REYNOLDS

## Several Other Companies Vote Payments.

[Chicago Tribune Press Service.]

New York, Nov. 25.—Devoe & Reynolds company, Inc., paint company, declared extra dividends of 25 cents each on the class and class B common stocks and quarterly dividends of 25 cents a share on each issue. The action placed the stocks on a $1 annual dividend basis and marked resumption of payments for the first time since April 1, 1932, when 15 cents quarterly was paid.

The company stated the dividends were declared because the financial condition and estimated earnings for the fiscal year ending Nov. 30, amounting to $3.80 a share on the common after preferred dividends and estimated taxes, warranted the declarations. The company said the directors believe that the stockholders, many of whom are employés, should receive part of the profits now to increase their purchasing power and stimulate business activity.

**Kelvinator Pays Extra.**

Kelvinator corporation yesterday declared a dividend of 12½ cents a share and announced that the company will absorb the special 5 per cent federal tax on dividends. The payment marks resumption on the issue for the first time since February, 1927, when 50 cents a share was paid.

Kelvinator corporation in the year ended Sept. 30 had net profit of $723,561, equal to 64 cents a common share, against $102,701 or 9 cents a share in the preceding fiscal year.

American Factors, Ltd., declared an extra dividend of 40 cents a share on the common stock, less the one-half of 1 per cent Hawaiian unemployment relief tax and the 5 per cent stock tax.

**Railway Signal Dividend.**

The General Railway Signal company today declared the regular quarterly dividend of 25 cents on the common stock, payable Jan. 2 to stock of record Dec. 11.

The company reported net profit for the nine months ending Sept. 30 amounted to $97,725 contrasted with $459,336 in the first nine months last year.

Directors of the Gillette Safety Razor company today declared the regular quarterly dividend of 26 30-95 cents a share, which includes the government tax.

The directors of the Bancamerica-Blair corporation today declared a dividend of $1.50 a share on the stock of the corporation, payable Dec. 15 to holders of record at the close of business on Dec. 4, 1933. No dividends had been paid by Bancamerica-Blair since early 1931.

The Transamerica corporation, which owns 65.2 per cent of Bancamerica-Blair stock, also will soon resume dividend payments, A. P. Giannini, board chairman, said. Today's action will result in the receipt of $1,438,655 in cash by Transamerica on Dec. 15, equal to 6.15 cents a share on 23,368,186 shares of that corporation.

## DIVIDENDS DECLARED

| Stock, rate, period. | Payable. | Stock of record. |
|---|---|---|
| Abbott Lab, 50c q | Jan. 3 | Dec. 16 |
| Alex & Baldwin, $1 ex | Dec. 20 | Dec. 15 |
| Do, 50c m | Dec. 20 | Dec. 15 |
| Am Home Prod, 20c m | Jan. 2 | Dec. 14 |
| Am Factors, 40c | ....... | ........ |
| Babcock & Wilcox, 25c | Jan. 2 | Dec. 10 |
| Bancam & Blair, $1.50 | Dec. 15 | Dec. 4 |
| Briggs & Stratton, 25c q | Jan. 2 | Dec. 20 |
| Buff, Nia & E Pw p, 40c q | Jan. 2 | Dec. 15 |
| Do $5 1st p, $1.25 q | Jan. 2 | Dec. 15 |
| Devoe & Rayn A, 25c ex | Jan. 2 | Dec. 20 |
| Do, 25c q | Jan. 2 | Dec. 20 |
| Do B, 25c ex | Jan. 2 | Dec. 20 |
| Do B, 25c q | Jan. 2 | Dec. 20 |
| Durham Dup Raz p p, 20c | Dec. 1 | Nov. 20 |
| Early & Daniel, 25c q | Dec. 30 | Dec. 20 |
| Do p, $1.75 q | Dec. 30 | Dec. 20 |
| Gen Ry Sig, 25c q | Jan. 2 | Dec. 11 |
| Gillette, 95c q | Dec. 29 | Dec. 4 |
| Hawaiian Com&Sug, 50c ex | Dec. 5 | Nov. 25 |
| Do, 25c m | Dec. 5 | Nov. 25 |
| Intl Secur 1st p, 50c | Jan. 2 | Dec. 15 |
| Kelvinator, 12½c | Jan. 15 | Dec. 22 |
| London Parking, 25c ex | Jan. 2 | Dec. 15 |
| Do, 25c q | Jan. 2 | Dec. 15 |
| Nat Lead, $1.25 q | Dec. 30 | Dec. 15 |
| Do p B, $1.50 q | Feb. 1 | Jan. 19 |
| Pratt Food, $3 q | Dec. 1 | Nov. 21 |
| Tacony-Palmyra, 25c q | Dec. 30 | Dec. 10 |
| Do A, 25c q | Dec. 30 | Dec. 10 |
| Wagner Elec p, $1.75 q | Jan. 1 | Dec. 20 |
| Wis Pub Ser 7% cum p, $1.75 q | Dec. 20 | Nov. 29 |
| Do 6½% cum p, $1.62½ q | Dec. 20 | Nov. 29 |
| Do 6% cum p, $1.50 q | Dec. 20 | Nov. 29 |
| Yale & Towne, 15c q | Jan. 2 | Dec. 11 |

## TAX WARRANTS

CITY OF CHICAGO.

| | 1931 levy. Bid. | Ask. | 1932 levy. Bid. | Ask. |
|---|---|---|---|---|
| Corporate | Called | | 97⅞ | 98¼ |
| Bonds and interest | Called | | 99⅛ | 99⅝ |
| Public library | Called | | 96½ | 97½ |
| T B sanitarium | Called | | 96½ | 97½ |
| BOARD OF EDUCATION. | | | | |
| Educational | 92 | 93½ | 99⅛ | 99⅝ |
| Building | 97 | 98½ | 98¾ | 99½ |
| Playground | Called | | .... | .... |
| "E" scrip | 88 | 93 | .... | .... |
| "B" scrip | 75 | 80 | .... | .... |
| COOK COUNTY. | | | | |
| Corporate | Called | | 96½ | 97½ |
| Highways | Called | | 96½ | 97½ |
| SANITARY DISTRICT. | | | | |
| Corporate | Called | | 97½ | 98½ |
| Bonds and interest | Called | | 97½ | 98½ |
| PARK DISTRICTS—CORPORATE. | | | | |
| Lincoln park | 95 | 97 | 92 | .... |
| South park | Called | | 95 | .... |
| West park | 98 | 99 | 91½ | 93 |

CITY OF CHICAGO.

| | 1930 levy. Bid. | Ask. | 1933 levy. Bid. | Ask. |
|---|---|---|---|---|
| Corporate | Called | | 96⅝ | 96⅞ |
| Public library | Called | | 95¼ | 96 |
| T B sanitarium | Called | | 95¼ | 96 |
| BOARD OF EDUCATION. | | | | |
| Educational | 97½ | 98½ | 89½ | 91 |
| Building | 96 | 97 | 92½ | 94 |
| Playground | .... | .... | 92½ | 94 |
| COOK COUNTY. | | | | |
| Corporate | 85 | 90 | 89½ | 91½ |
| Highways | Called | | 90 | 92 |
| SANITARY DISTRICT. | | | | |
| Corporate | Called | | .... | .... |

## BANK STOCKS

CHICAGO.

| | Bid. | Ask. | | Bid. | Ask. |
|---|---|---|---|---|---|
| ANB&TrCo | 70 | 80 | MBk&TrC | 30 | 40 |
| CnReTrCo | 2 | 2¾ | Na BlvdB | 155 | 170 |
| Ch T&TCo | 77 | 79 | Na Bld Bk | 30 | 40 |
| Cont Ill | 20 | 20½ | No Tr Co | 260 | 265 |
| Fi Na Bk | 59 | 62 | Pe L&SBk | 65 | 75 |
| HTr&SBk | 185 | 192 | T NB $20p | 5 | 7 |
| MTr&SaBk | 70 | 80 | | | |

NEW YORK.

| | Bid. | Ask. | | Bid. | Ask. |
|---|---|---|---|---|---|
| Bk Manh | 21⅝ | 23⅝ | Cont | 10⅝ | 12¼ |
| Cha Natl | 19 | 20½ | Corn Ex | 44½ | 46½ |
| Commer | 100 | 110 | Empi | 15½ | 17 |
| Fif Ave | 920 | 970 | Guar | 226 | 231 |
| Fir Natl | 1000 | 1050 | Irving | 13⅞ | 15⅜ |
| Na City | 20½ | 22⅛ | Mftrs | 14½ | 16 |
| Public | 20¼ | 22¼ | NYT & T | ⅝ | 1⅜ |
| Bankers | 46¾ | 48⅜ | N Y Trust | 74½ | 77½ |
| Bklyn Tr | 77 | 82 | Tit G & T | 11⅛ | 12⅝ |
| Cen Han | 107¼ | 111½ | United St | 1515 | 1565 |
| Chem | 28¾ | 30¼ | | | |

# NEW YORK CURB TRANSACTIONS

Thursday, November 23, 1933.

DOMESTIC BONDS.

FOREIGN BONDS.

†Officially listed on application by the corporation.

Other securities are admitted to dealing as "unlisted," on application of a regular member and approval by the listing committee.

*Ex dividend. EX—First sale since ex dividend date or dates. ww—With warrants. xw—Without warrants.

## RESERVE REPORTS

ALL TWELVE RESERVE BANKS. [000 omitted.]

| | Nov. 22, 1933. | Nov. 15, 1933. |
|---|---|---|
| Total gold | $3,575,780 | $3,577,153 |
| Disc sec by U S obli. | 28,464 | 26,457 |
| Other discounts | 83,688 | 84,980 |
| Bills bought | 20,294 | 15,180 |
| U S govt securities | 2,431,094 | 2,431,602 |
| F R notes in circu | 2,970,210 | 2,973,040 |
| F R bk notes in circu | 200,697 | 194,950 |
| Total deposits | 2,867,686 | 2,872,531 |
| Reserve ratio [pct.] | 65.1 | 65.1 |

FEDERAL RESERVE OF NEW YORK. [000 omitted.]

| | Nov. 22, 1933. | Nov. 15, 1933. |
|---|---|---|
| Total gold | $ 909,461 | $ 945,031 |
| Bills discounted: | | |
| Disc sec by U S obl | 14,477 | 13,346 |
| Other discounts | 27,514 | 27,846 |
| Bills bought | 7,963 | 5,488 |
| U S securities | 831,681 | 831,681 |
| F R notes in circ | 633,824 | 639,338 |
| F R bk notes in circ | 52,772 | 51,444 |
| Deposits | 1,053,278 | 1,080,705 |
| Reserve ratio [pct.] | 57.2 | 58.1 |

MEMBER BANKS IN NEW YORK. [000,000 omitted.]

| | Nov. 22, 1933. | Nov. 15, 1933. | Nov. 23, 1932. |
|---|---|---|---|
| Total loans and inv. | $6,719 | $6,754 | $7,057 |
| Loans and discounts | 3,346 | 3,393 | 3,443 |
| On securities | 1,618 | 1,624 | 1,567 |
| All other | 1,728 | 1,769 | 1,876 |
| Total investments | 3,373 | 3,361 | 3,614 |
| U S securities | 2,230 | 2,231 | 2,538 |
| Other securities | 1,143 | 1,130 | 1,076 |
| Reserve with F R | 835 | 829 | 1,039 |
| Cash in vault | 39 | 39 | 42 |
| Demand deposits | 5,214 | 5,180 | 5,595 |
| Time deposits | 772 | 774 | 904 |
| Govt deposits | 406 | 428 | 193 |
| Due from banks | 74 | 79 | 78 |
| Due to banks | 1,144 | 1,179 | 1,439 |
| Brokers' loans | 698 | 707 | 300 |

FEDERAL RESERVE BANK OF CHICAGO. [000 omitted.]

| | Nov. 22, 1933. | Nov. 15, 1933. |
|---|---|---|
| Total gold | $944,844 | $917,009 |
| Disc sec by U S obli | 1,809 | 1,339 |
| Other bills discounts | 4,471 | 4,507 |
| Total discounts | 6,280 | 5,847 |
| Bills bought | 2,092 | 1,631 |
| U S govt securities | 437,342 | 437,342 |
| F R notes in circu | 742,839 | 743,726 |
| F R bk notes in circu | 30,270 | 30,346 |
| Total deposits | 597,596 | 576,534 |
| Reserve ratio [pct.] | 72.5 | 71.8 |

MEMBER BANKS IN CHICAGO. [000 omitted.]

| | Nov. 22, 1933. | Nov. 15, 1933. | Nov. 23, 1932. |
|---|---|---|---|
| Tot loans and invest | $1,173 | $1,197 | $1,114 |
| Loans and discounts | 677 | 676 | 656 |
| On securities | 339 | 338 | 369 |
| All other | 338 | 338 | 287 |
| Total investments | 496 | 521 | 458 |
| U S securities | 280 | 311 | 267 |
| Others | 216 | 210 | 191 |
| Reserve with F R | 403 | 378 | 275 |
| Cash in vault | 38 | 36 | 17 |
| Demand deposits | 1,060 | 1,051 | 872 |
| Time deposits | 333 | 339 | 314 |
| Govt deposits | 40 | 44 | 25 |
| Due from banks | 180 | 181 | 239 |
| Due to banks | 269 | 273 | 308 |

### COTTONSEED OIL.

NEW YORK, Nov. 23.—(AP)—Bleachable cottonseed oil was weak today under December liquidation and selling by commission houses, promoted by further weakness in lard and lower grain and cotton markets. Final prices were 11 to 15 points net lower. Sales were 71 lots, of which 41 were in the way of switches, including December to March and May at 35 to 55 points difference. Bleachable spot nominal; December closed 4.31c; January, 4.43c; March, 4.65c; May, 4.86c.

# HOLC PAYS OUT $26,859,105 FOR LOANS ON HOMES

## 9,199 Properties Obtain Federal Support.

[Chicago Tribune Press Service.]

Washington, D. C., Nov. 23.—Loans actually paid out by the Home Owners' Loan corporation amounted to $26,859,105 on 9,199 individual properties by the close of business Nov. 17, the corporation announced today.

For the week ended Nov. 17, 2,257 loans were closed on the corporation's books, covering homes valued at $6,593,981. The board said that bonds of the corporation now are being exchanged for mortgages at the rate of more than $1,000,000 daily.

"Meanwhile," it said, "the number of applications tentatively approved during the week increased 22.11 per cent from the preceding week, as new appraisers and attorneys were added to field staffs.

**17,021 Tentatively Approved.**

"A total of 17,021 applicatins was tentatively approved during the week on properties having a value of $47,499,689, a rate of approximately $7,900,000 a day.

"A tentative approval means that the home has been found eligible, after a first appraisal, and that the mortgage holder has agreed to take bonds of the corporation in exchange for his existing mortgage. Final appraisals and examination of titles are made after applications have been tentatively approved by local or district offices.

"The week's operation brings the total of tentative approvals made to date to a dollar volume of $404,565,065 on a total number of 142,652 individual properties scattered throughout the nation. In a substantial number of cases, the report showed, write downs of mortgages are made voluntarily.

**Many Accept Reduction.**

"During the week ended Nov. 17, a total of 2,301 applications was tentatively approved with reduction in mortgage indebtedness, the properties involved being valued at $7,590,276. A total of 17,389 loans had been tentatively approved to that date with such reduction, the properties being valued at $56,290,645.

"Applications made under a misapprehension as to the nature of homes eligible under the act continued to constitute a drain on the time of the corporation, 2,798 applications being rejected before appraisal during the week for ineligibility. An additional 2,319 were declined as ineligible after appraisal."

## Southern Railway Joins Movement to Cut Fares

The Southern railway yesterday announced that it will reduce passenger fares to 1½ cents a mile in coaches and to 3 cents a mile in Pullmans, with the Pullman surcharge eliminated.

# OCTOBER'S AUTO OUTPUT ABOVE LEVEL YEAR AGO

## Middle West Sales Also Gain.

The production of automobiles in the United States during October fell below that for September, in line with seasonal trends, but exceeded the volume of October, 1932, to a substantial degree, according to the monthly business conditions report of the federal reserve bank of Chicago.

The report showed that 108,010 passenger cars were produced in October, or 33 per cent less than in September, but 208 per cent more than in October last year.

The output of trucks numbered 30,402, or 14 per cent less than in September, but 124 per cent in excess of the volume in October, 1932.

**Sales Take Same Course.**

Similarly, sales of new automobiles at wholesale in the middle west during October were 23.9 per cent less than in September, but 252.9 per cent more than in the like month of last year, and their value fell 11.2 per cent from that of September but surpassed that of October, 1932, by 174.5 per cent.

The number and value of automobiles sold at retail showed the same relationships. Volume for October declined 7.8 per cent below that of September, and showed to advantage against that of October, 1932 to the extent of 128.3 per cent. The value of retail sales, while 86.9 per cent in excess of that a year ago, was only 2.6 per cent below the value in September.

**Furniture Orders Decline.**

The bank also announced that in October, for the third successive month, orders booked by furniture makers in the seventh federal reserve district declined from those of the preceding month. This time they were 22 per cent below September. In comparison with the orders of October, 1932, those last month showed a gain of 8 per cent, considerably smaller than those shown by September and August.

For the first time since March, shipments receded 12 per cent from those of the preceding month. They were still superior to October, 1932. Rate of operations was about 55 per cent of capacity, against 60 in September and 47 in October, 1932.

# RFC LOANS TO AID DEPOSITORS NEAR IN THIS DISTRICT

The first applications from this district for RFC loans to liquidate deposits in closed banks will be forwarded to Washington, D. C., before the end of the week, it was indicated yesterday.

Delay in preparing the applications has been encountered because of the necessity of determining the proper reserves for taxes, administration expense and other items which must come out before the depositor gets dividends. These complications are being cleared up, however, the local office of the liquidating corporation reports.

# GOVERNMENT TO RULE GASOLINE PRODUCTION BY LIMITING STOCKS

Washington, D. C., Nov. 23.—(AP)—Secretary Ickes, oil administrator, acted today to control gasoline production as well as that of crude petroleum.

He decreed in a special order that gasoline inventories on Dec. 31 shall not exceed 51,000,000 barrels and announced that such figures would be set monthly to prevent excess storing of gasoline.

At the same time the secretary announced the establishment of a labor policy board to advise him on matters affecting workers in the oil industry. The board, which will operate much as NRA's labor board does in settlement of disputes, will turn immediately to recommendations of differentials between the wages of skilled and unskilled workers which would mean an increased wage for the worker retroactive to Sept. 2.

The gasoline order was described as an integral part of the industry's plan to bring production and consumption of oil and its products into line so that prices may be fixed properly, or as the secretary said at his press conference, not fixed at all if experience shows production allocation is sufficient.

Eight refinery districts were set up by the gasoline order. Each district will be permitted to have stored on Dec. 1 a certain percentage of its total gasoline sales during the fiscal year ended Sept. 30, 1933.

Refining district No. 3, which includes Illinois, Indiana, Kentucky, Michigan, western Ohio, and Tennessee, was permitted 7,220,000 barrels of gasoline stocks, or 11.5 per cent of the total allowable.

Nathan R. Margold, chairman of the petroleum administrative board, will head the labor policy board.

# CANADA TO PLACE MONEY DUMPING DUTY AGAINST U.S.

OTTAWA, Ont., Nov. 23.—[Special.]—Canada has decided to impose a currency dumping duty on United States goods to compensate for the depreciation of the American dollar in terms of Canadian currency.

It will be applied only on goods of a class or kind made or produced in Canada. The purpose is to protect Canadian industry against the threatened inflow of United States products.

It is understood that for customs duty purposes the United States dollar would be pegged at one hundred cents and the difference between that figure and the actual value for the dollar will be the amount of the dump.

### METALS.

NEW YORK, Nov. 23.—(AP)—STEEL—Prices unchanged. COPPER—Steady; electrolytic spot and future, 8¼c. TIN—Easy; spot and nearby, $54.25; future, $54.62. IRON—Quiet, unchanged. LEAD—Steady; spot New York, 4.30c; East St. Louis, 4.15c. ZINC—Dull; East St. Louis spot and future, 4.50c. ANTIMONY—Spot, 7.25c. QUICKSILVER—$66.00@68.00.

LONDON, Nov. 23.—(AP)—Closing. COPPER—Standard, spot, £29 5s; futures, £29 7s 6d; electrolytic, spot, £32 15s; future, £33 5s. TIN—Spot and future, £225 10s. LEAD—Spot, £11 5s; future, £11 10s. ZINC—Spot, £14 7s 6d; future, £14 15s.

# STATE STYMIED IN PEORIA LIFE RECEIVERSHIP

## Judge Delays Decision on Control of Case.

Peoria, Ill., Nov. 23.—[Special.]—The state of Illinois, through its insurance and legal departments, today lost the first round of a battle with Circuit Judge John M. Niehaus in an effort to gain control of the receivership of the Peoria Life Insurance company.

Assistant Attorney General David J. Kadyk appeared in court and presented a petition to vacate the court's appointment of George Shurtleff, co-receiver.

The judge took the matter under advisement, but at the same time made a lengthy statement in which he informed the attorney general's representatives of the law under which he made the appointment.

**State Officials Checked.**

Today's action practically stymied the state authorities, as Supreme court action threatened by Attorney General Otto Kerner cannot be taken until Niehaus decides the issue now before him.

Tomorrow George Shurtleff will present his plan of mutualization of Peoria Life to Judge Niehaus.

Attorney General Kerner and Ernest Palmer, director of the state department, who clashed with the court over the authority to appoint receivers when liquidation proceedings were begun a week ago, were not in court today. Neither was Charles V. O'Hern, co-receiver with Mr. Shurtleff. O'Hern was selected by Palmer as well as the court. Palmer has insisted that O'Hern's appointment, made by him, is the sole legal appointment.

**Claims Court Power.**

Judge Niehaus, however, contends appointment of receivers is a power of the court. The attorney general announced before today's hearing that if the court decides the petition he would seek a writ of mandamus from the Supreme court to compel Niehaus to expunge the order.

"Your motion involves a large amount of assets and it is of such importance that the court will take it under advisement and examine the record of the case before passing upon it," the judge said.

Mr. Kadyk inquired when he might expect the court to decide the matter.

"I can't say," Judge Niehaus replied. "I'm busy with a jury at this time."

### DRY GOODS.

NEW YORK, Nov. 23.—(AP)—Sales of ten million yards of print cloths were made today at 6¼ cents, with ⅛ cent higher asked for contracts. Finished goods continue quiet. Rayon sales are light. Production of acetate rayon fabrics will be curtailed for two weeks to balance output with sales. Silk goods are still quiet. Burlaps have been cleaned up in the local spot market, where any low offerings were available. Wool goods rule quiet.


# Your Used Machinery Commands Quick Sale in This Market!

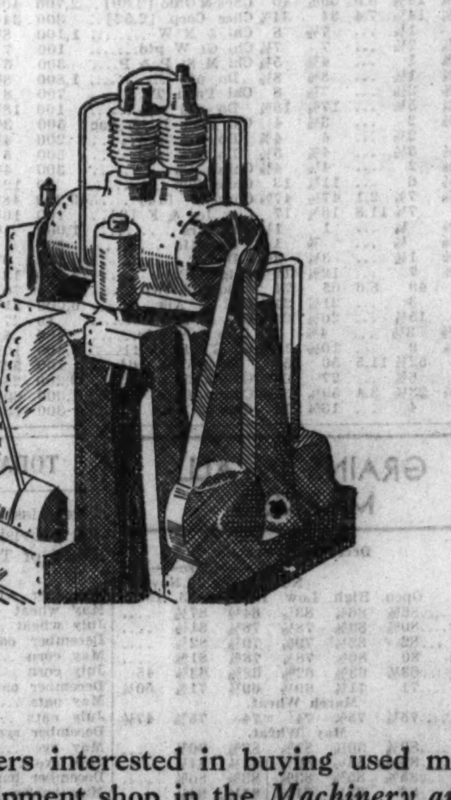

FACTORY owners interested in buying used machinery or equipment shop in the *Machinery and Equipment* column of the Tribune want ad section where the choice is greatest. The Tribune carries more advertising of this kind than any other Chicago newspaper. Machinery for practically every kind of business can be sold here at low cost.

An inexpensive Tribune Want Ad can place a list of the items you want to sell before practically every shop owner who would be interested not only in Chicago but throughout the five-state territory reached by the Tribune.

CALL SUPERIOR 0100—AD-VISOR!

# HOG MART TURNS ABOUT; PRICES MOVE TO $4 AGAIN

## Drop Checked as Receipts Are Curtailed.

The hog market reacted abruptly yesterday, ending one of the sharpest declines of the year as supplies fell short. The sharp break in the market the last few days has effectively curtailed the movement of receipts to all leading market centers. Reports from all principal producing areas of the west indicate that there will be a much lighter shipment toward the markets in the middle west and eastern part of the country for the remainder of the week, as a result of the break that sent top hogs below the $4.00 line at Chicago and all points west of here on Wednesday.

Sellers contend that hogs are well worth the money at current low prices, which are not much above the lows of last winter, and were insisting on $4.00 for the better grades of 200 to 260 pounds all day yesterday. A deadlock threatened for a time, buyers and sellers being 10 cents apart in their views during part of the forenoon, but packers finally gave in when assured by reports from the country that there was little likelihood of an immediate increase in receipts.

**Part of Losses Recovered.**

Fully 10 to 15 cents of the recent losses were recovered, with the close as lively as the trade has been for many weeks, and very much a contrast to the sluggish condition of the market here Wednesday. The cloudy weather made it too dark for trading for a short time during the afternoon.

The bulk of the 150 to 275 pound hogs changed hands within a range of $3.75 to $3.95, numerous loads of the tops at $4.00. All interests on final rounds were willing to pay the $4.00 top for the right class and weight.

In view of the sudden letup in the movement of hogs neither side of the trade paid much attention to the bearish reports from the sluggish wholesale trade where prices for loins continued to fall toward last winter's lows. Yesterday's arrivals fell far below expectations, only 72,000 arriving at the eleven leading markets, against 118,000 a week ago.

The hog run at Chicago was cut to 23,000, which compared with 42,772 a week ago. Further decreases are promised for today.

**Cattle Receipts Heavier.**

After a brief respite from pressure of heavy receipts, the cattle market yesterday was again burdened with more than the packers could absorb without a reduction in prices. Recent advances, while mild enough following the drastic decline of the week before, were enough to attract a heavy Thursday run of medium and weighty beeves. Receipts at 8,000 equaled the largest Thursday total since Sept. 7. Prices declined 15 to 25 cents. Mixed steers and heifers averaging 684 pounds reached $6.35, while 905 pound averages sold at $6.25. Little change was found in butcher stock.

Lambs surprised the trade by advancing 15 to 25 cents on moderate Thursday receipts, in face of the competition of poultry. Packers were aggressive in the natives and fed westerns at $7.40 to $7.50.

## CHICAGO LIVE STOCK

**HOGS.**

Receipts, 23,000; shipments, 1,000.

| | |
|---|---|
| Light, good to choice, 140@180 | $3.55@3.95 |
| Good to choice, 190@210 | 3.85@4.00 |
| Good to choice, 220@250 | 3.90@4.00 |
| Good to choice, 260@325 | 3.60@4.00 |
| Good to choice, 335@400 | 3.35@3.55 |
| Light packing sows, 270@350 | 3.20@3.40 |
| Heavy packing sows, 250@550 | 2.85@3.20 |

**CATTLE.**

Receipts, 8,000; shipments, 2,000.

| | |
|---|---|
| Prime steers, 1,000@1,500 | $5.00@6.35 |
| Good to choice, 700@1,000 | 4.75@6.00 |
| Poor to good, 700@1,000 | 2.75@5.25 |
| Low grade killing steers | 2.00@2.50 |
| Bulk steers, 500@1,500 | 4.85@5.75 |
| Cows, choice to prime | 3.25@3.85 |
| Cows, good to choice | 2.50@3.25 |
| Cows, fair to good | 2.15@2.50 |
| Heifers, yearlings, good to choice | 5.00@6.25 |
| Bulls, bologna, common to good | 2.00@3.00 |
| Stockers and feeders | 2.00@5.15 |
| Calves, poor to best | 2.00@5.50 |

**SHEEP AND LAMBS.**

Receipts, 12,000; shipments, 2,500.

| | |
|---|---|
| Native lambs, good to choice | $7.00@7.50 |
| Native lambs, fair to good | 6.50@7.00 |
| Native lambs, common to fair | 5.50@6.50 |
| Native lambs, culls | 3.75@5.00 |
| Fed western lambs, good to choice | 6.75@7.50 |
| Fed western lambs, fair to good | 6.50@6.75 |
| Shorn lambs, fair to best | 5.25@6.00 |
| West. feeding lambs, fair to best | 6.00@6.65 |
| Ewes, light, good to choice | 2.25@3.00 |
| Ewes, light, fair to good | 1.25@2.00 |
| Ewes, inferior to fair | .75@1.25 |
| Breeding ewes, including yearlings | 3.50@5.75 |
| Wethers, fair to best | 2.50@4.25 |
| Yearlings, all grades | 3.25@5.75 |
| Bucks | 1.00@1.75 |

**COMPARATIVE PRICES.**

| | |
|---|---|
| CATTLE—Bulk of sales | $4.85@5.75 |
| One month ago | 4.75@5.75 |
| One year ago | 5.25@6.50 |
| Top yesterday, $6.35; average, $5.10. | |
| HOGS—Bulk of sales yesterday | $3.65@3.95 |
| One month ago | 4.15@4.50 |
| One year ago | 3.25@3.35 |
| Top yesterday, $4.00; average, $3.85. | |
| SHEEP—Bulk of sales | $6.50@7.40 |
| One month ago | 6.25@7.25 |
| One year ago | 5.25@6.00 |
| Top yesterday, $7.50; average, $6.85. | |

Receipts Thursday: Cattle, 2,000; hogs, 38,000; sheep, 9,000.

## WOOL MARKETS

BOSTON, Mass., Nov. 23.—Fair business continued on the wool market today at firm prices. The worsted types of wool were most active, with top makers and weaving mills doing the buying. Woolen mills were showing some interest in the market.

| | Thursday. | Yr. ago |
|---|---|---|
| 64s, 70s, 80s [fine combing] | .32@34 | 19@20 |
| 64s, 70s, 80s [fine combing] | .27@28 | 16@17 |
| 58s, 60s [1½ bld strct comb] | .34@35 | 20@21 |
| 58c, 60s [1½ blood combing] | .27@40 | 16@17 |
| 36s [1½ blood combing] | .30@37 | 17@18 |
| 48s, 50s [1¼ blood combing] | .40@41 | 21 |
| 46s [low ¼ blood combing] | .36@38 | 18@20 |
| 36s, 40s [common and brd] | .30@31 | 17@18 |

**SUGAR.**

NEW YORK, Nov. 23.—(AP)—Raw sugar was quiet today, with spot prices unchanged at 3.15 cents. Sugars were available at that figure, but buyers showed no interest. The only sale confirmed was 22,500 bags of Philippines, concluded late yesterday, at 3.17c for January shipment. In the futures market trading again consisted principally of December liquidation or exchanges from that month to later deliveries. After declining from early advances of a point or two, prices rallied in the last half-hour on renewed covering, closing at 2 points net decline to 2 points advance. Sales were 47,700 tons. Prices follow:

| | Open. | High. | Low. | Close. | Prev. close. |
|---|---|---|---|---|---|
| Dec. | 1.11 | 1.12 | 1.08 | 1.09 | 1.11 |
| January | 1.15 | 1.16 | 1.14 | 1.16 | 1.15 |
| March | 1.21 | 1.22 | 1.20 | 1.22 | 1.20 |
| May | 1.28 | 1.28 | 1.27 | 1.27 | 1.27 |
| July | 1.34 | 1.34 | 1.32 | 1.33 | 1.34 |
| Sept. | 1.40 | 1.41 | 1.38 | 1.39 | 1.39 |

In refined prices were unchanged at 4.50c for fine granulated, but demand was light. It was reported that one of the outport refiners would shut down on Saturday and remain closed for several weeks.

**HIDE FUTURES.**

Little interest was taken in the hide future market in New York, prices declining 15 to [illegible] points with sales of 80,000 lbs. Closing bids: December, 9.75c; March, 10.95c; June, 11.65c; September, 11.90c.

# FIRST OF CORN LOAN CONTRACTS SENT OUT; 1,750,000 ARE PRINTED

Washington, D. C., Nov. 23.—(AP)—The farm administration today completed its corn loan contract and placed orders for 1,750,000 copies for distribution to farmers who will be eligible to obtain loans of 45 cents a bushel.

The first 1,000 copies were airmailed to Ray Murray, Iowa secretary of agriculture, for use at a school of state sealers who will examine corn on which loans will be made and seal the bins under the state warehouse act.

The same contract will be used for Iowa, Illinois, Nebraska, Colorado, Minnesota, and South Dakota, which have state warehouse acts making it possible to make loans on warehouse receipts secured by corn stored and sealed on the farm of the growers.

Another contract form will be used in the case of other states without warehouse acts and where farmers will be eligible to loans on corn stored in public bonded warehouses.

The loans will be made through the newly formed commodity credit corporation with $150,000,000 set aside for its use by the Reconstruction Finance corporation, which may advance $50,000,000 more, with farm administrators saying they expect $200,000,000 to be advanced to corn growers. Only those who sign contracts to reduce their corn and hog production under the administration's program will be eligible to the loans.

# END OLD, NEW LARD TERMS; PRICES SAG ON LIQUIDATION

To prevent complications regarding the new and old style lard contracts yesterday the Chicago Board of Trade eliminated the designation of lard stocks as old and new. There is no limit regarding the time lard can be carried for delivery on future contracts if it is good enough to pass official inspection. However, lard made prior to Oct. 1 this year may not be applied on present open contracts to and including May contracts, but can be tendered on and after June 1, 1934.

Renewed liquidation in nearby deliveries of lard and bellies, combined with weakness in grains and cotton, offset the effect of the advance of 10 to 15 cents in hogs. Closing trades on November lard were 15 to 20½ cents lower, the latter on old. December lost 12½ to 17 cents, January 13½ to 20 cents, and May 12½ to 15 cents. In most instances new contracts were the weakest.

Cash lard was said to be in fairly good demand, 17½ cents lower on regular, 12½ cents on loose, and unchanged for leaf, the price being 5.07½ cents for regular, 4.90 cents for loose, and 5.00 cents for leaf.

**Clear Bellies.**

| | High. | Low. | Close Nov.23, 1933. | Close Nov.22, 1933. | Close Nov.24, 1932. |
|---|---|---|---|---|---|
| Dec. old | 4.00 | 3.90 | 4.00 | 4.40 | *... |
| Do new | 4.60 | 4.60 | 4.60 | 4.60 | .... |
| Jan. old | 5.50 | 5.15 | 5.50 | 5.25 | .... |
| Do new | ... | .... | 6.12 | 5.87 | .... |
| May, old | 6.00 | 6.00 | 6.00 | 6.00 | .... |
| Do new | 6.50 | 6.50 | 6.50 | 6.50 | .... |

**Lard.**

| | High. | Low. | Close Nov.23, 1933. | Close Nov.22, 1933. | Close Nov.24, 1932. |
|---|---|---|---|---|---|
| Nov. old | ... | .... | 4.47 | 4.65 | .... |
| Do new | ... | .... | 5.02 | 5.20 | .... |
| Dec. old | 4.62 | 4.37 | 4.47 | 4.65 | .... |
| Do new | ... | .... | 5.02 | 5.20 | .... |
| Jan. old | 5.35 | 5.12 | 5.20 | 5.40 | .... |
| Do new | 5.85 | 5.67 | 5.75 | 5.87 | .... |
| May, old | 5.75 | 5.55 | 5.62 | 5.75 | .... |
| Do new | 6.25 | 6.05 | 6.12 | 6.27 | .... |
| July | .... | .... | 6.32 | 6.42 | .... |

*Holiday.

# LONGS UNLOAD COTTON; CLOSE IS AROUND BOTTOM

Holders of December cotton contracts were free sellers in anticipation of a liberal number of delivery notices being sent out today. The selling was especially large at the opening.

Closing trades were around the lowest, and futures in Chicago off 13 to 20 points, New York 16 to 17, and New Orleans 18 to 20 points net lower. Spots in New York dropped 15 cents to a level of 10 cents, with New Orleans off 20 cents, equal to 9.75 cents, with the same price prevailing at Galveston and Houston. Prices:

**CHICAGO MARKET.**

| | High. | Low. | Close. | Prev. close. | Last year. |
|---|---|---|---|---|---|
| December | 10.00 | 9.80 | 9.89 | 10.00 | * |
| January | 10.10 | 9.97 | 9.97 | 10.10 | * |
| March | 10.29 | 10.17 | 10.18 | 10.28 | * |
| May | 10.42 | 10.28 | 10.32 | 10.41 | * |
| July | 10.55 | 10.40 | 10.42 | 10.55 | * |
| October | 10.72 | 10.60 | 10.60 | 10.70 | * |

*Holiday.

**NEW ORLEANS MARKET.**

| | High. | Low. | Close. | Prev. close. | Last year. |
|---|---|---|---|---|---|
| December | 9.97 | 9.75 | 9.76 | 9.96 | * |
| January | 10.02 | 9.85 | 9.85 | 10.06 | * |
| March | 10.19 | 10.22 | 10.03 | 10.23 | * |
| May | 10.32 | 10.15 | 10.16 | 10.36 | * |
| July | 10.44 | 10.28 | 10.28 | 10.48 | * |
| October | 10.63 | 10.46 | 10.47 | 10.66 | * |

*Holiday.

**NEW YORK MARKET.**

| | High. | Low. | Close. | Prev. close. | Last year. |
|---|---|---|---|---|---|
| December | 9.96 | 9.80 | 9.81 | 9.97 | * |
| January | 10.03 | 9.89 | 9.90 | 10.07 | * |
| March | 10.22 | 10.05 | 10.07 | 10.24 | * |
| May | 10.35 | 10.19 | 10.20 | 10.36 | * |
| July | 10.48 | 10.31 | 10.34 | 10.50 | * |
| October | 10.67 | 10.51 | 10.51 | 10.67 | * |

*Holiday.

# CHICAGO BOARD OF TRADE STOCKS

| | Sales. | High. | Low. | Close. | Prev. close. |
|---|---|---|---|---|---|
| Allied Mills | 130 | 8⅝ | 8⅝ | 8⅝ | 9 |
| Arm Ill A | 400 | 3⅝ | 3⅝ | 3⅝ | 3½ |
| Do B | 300 | 2¼ | 2¼ | 2¼ | 2¼ |
| Elec B & S | 1,217 | 12½ | 12 | 12⅛ | 12½ |
| Gen Am Trans | 100 | 29½ | 29½ | 29½ | 30 |
| Ham Mfg A | 50 | 9¾ | 9¾ | 9¾ | 10 |
| Nat Bellas H | 100 | 2⅝ | 2⅝ | 2⅝ | 2⅝ |
| T M Norton | 170 | 1¼ | 1 | 1¼ | 1¼ |
| Pennroad Corp | 100 | 2¾ | 2¾ | 2¾ | 2¾ |
| Std Oil Ind. | 1,163 | 32⅞ | 32½ | 32⅝ | 32½ |

Total sales, 3,730 shares.

# TERMS OF SUBSCRIPTION OF THE TRIBUNE.

Orders for mail subscription must be accompanied by remittance to cover.

Rates for Illinois [outside Chicago], Indiana, Iowa, Michigan, and Wisconsin:

Daily, without Sunday, one year, $5.00; six months, $2.50; three months, $1.25; two months, $1.00; one month, 50 cents.

Daily, with Sunday, one year, $12.50; six months, $6.25; three months, $3.15.

Sunday only, one year, $7.50; one month, $1.00.

Rates for subscription in postal zones 3 and 4 [measured from Chicago], outside of Illinois, Indiana, Iowa, Michigan, and Wisconsin:

Daily, without Sunday, one year, $7.50; one month, $1.00.

Sunday only, one year, $7.50; one month, $1.00.

Daily and Sunday, one year, $15.00; one month, $2.00.

Rates for subscription in zones 5, 6, 7, and 8 [measured from Chicago], Canada, Mexico, and foreign:

Daily, without Sunday, one year, $12.00; one month, $1.50.

Sunday only, one year, $7.50; one month, $1.00.

Daily and Sunday, one year, $19.50; one month, $2.50.

Give postoffice address in full, including county and state. Remit by express money order, draft, or in registered letter at our risk to The Tribune Company, publishers, Tribune Square, Chicago.

**MEMBER OF THE ASSOCIATED PRESS.**

The Associated Press is exclusively entitled to the use for republication of all news dispatches credited to it or not otherwise credited to this paper, and also to the local news published herein.

All rights of republication of special dispatches herein also are reserved.

**COFFEE.**

NEW YORK, Nov. 23.—(AP)—Coffee was lower today on outside liquidation in advance of first delivery notice day and foreign selling prompted by lower Brazilian exchange. Santos opened 4@13 points lower and closed 9@13 points lower. Sales, 24,000 bags. No. 7 opened 9@11 points lower and closed 11@17 points lower. Sales, 18,000 bags. Closing quotations, Santos, December, 8.24c; March, 8.48c; May, 8.61c; July, 8.67c; September, 8.86c. Rio prices follow:

| | Open. | High. | Low. | Close. | Prev. close. |
|---|---|---|---|---|---|
| Dec. | 5.84 | 5.88 | 5.78 | 5.78 | 5.95 |
| March | 6.10 | 6.12 | 6.03 | 6.03 | 6.18 |
| May | 6.23 | 6.23 | 6.18 | 6.18 | 6.30 |
| July | 6.31 | 6.31 | 6.29 | 6.29 | 6.40 |
| Sept. | 6.40 | 6.40 | 6.38 | 6.38 | 6.53 |

Spot coffee demand fair, Santos 4s, 9@9¼c; Rio 7s, 7⅝c. Cost and freight offers included Bourbon 3s and 5s at 8.40@9.35c.

**Want Ad INDEX**

**Want Ad Offices**

1 South Dearborn St. — Tribune Square

Want Ad-Visor—SUPERIOR 0100

*The more you tell, the quicker you sell*

| | Page. | Col. |
|---|---|---|
| Auction Sales | 33 | 3 |
| Used Automobiles—For Sale— | | |
| ... | | |
| Stoves | 35 | 6 |
| To Rent— | | |
| Rooms | 34 | 1 |
| Houses | 34 | 3 |
| Apartments | 34 | 3 |
| Apartments and Rooms to Share | 34 | 3 |
| Furnished Apartments | 34 | 5 |
| Stores | 34 | 6 |
| Offices and Shops | 34 | 6 |
| Manufacturing Property | 34 | 6 |
| Trade Schools—Male | 33 | 6 |
| Trade Schools—Female | 33 | 7 |
| Typewriters and Supplies | 34 | 8 |
| Undertakers | 16 | 7 |
| Wanted—To Rent— | | |
| Rooms | 34 | 2 |
| Apartments | 34 | 6 |
| Offices, Stores and Lofts | 34 | 6 |
| Manufacturing | 34 | 6 |
| Wanted—To Buy | 35 | 7 |

**LOST AND FOUND.**

**TO FINDERS.**

If you have found a cat or a dog, a pocketbook, jewelry or fur, and cannot locate the owner through the "Lost and Found" advertisements in The Tribune, call and go through the "Lost and Found" index at the PUBLIC SERVICE OFFICE, 1 South Dearborn-st.

**TO LOSERS.**

If you are listed in the telephone directory you can charge an advertisement of your lost article by telephoning Miss Miller of The Tribune ad taking department, Superior 0100. Your advertisement receives the benefit of free listing in The Tribune Public Service office mentioned above for a period of two months. This service facilitates the recovery of lost articles advertised.

AUTO—LOST—REWARD, NO QUESTIONS asked, for return of Ford coupe, motor No. A2965342. Rogers Park 5021.

AUTO—LOST OR STOLEN—FORD TUDOR sed., 792-149, A4075200; rew. Pens. 9325.

BROOCH—LOST—CIRCLE DIAMONDS AND emeralds, vicinity Congress hotel or Chez Paree, evening Nov. 18. Reward for return Mr. Allen. Wabash 0003.

COOKE LENS—LOST—ON WEST BOUND Grand-av. car. Call Monroe 5294. Reward.

DOG—LOST—MALE WIRE HAIRED TERR., vic. Clinton-st. and Jackson-blvd. Liberal reward. Phone Dearborn 4727.

DOG — LOST — POINTER, WHITE WITH brown markings; 5 months old; no questions; reward. Call Winnetka 419.

DOG — LOST — MALE COCKER SPANIEL; [illegible]

**Employment Agencies.**

O'Shea Employment System, 64 E. JACKSON-BLVD., ROOM 505.

| | |
|---|---|
| 2 COMPT. OPRS.—OUT OF CITY | $90 |
| STENO.-Reception—Yng., Attr. | $85 |
| F. C. BOOKS-Lite Steno. | $80 |
| STENO.—Attr., Age 22-26 | $65 |
| Chocolate Dippers—2 Hand | $65 |
| Good Hswk. Openings | $6-$8 R., B. |

BEAUTY OPERATORS, MANICURISTS. BEST SHOPS ONLY. GUARANTEED SAL. ALL PARTS OF CITY AND LOOP. SEE US—PLENTY POSITIONS TO SELECT FROM. JOBS OPEN. WAITRESSES, COOKS, SODA SAND.-COUNTER, PANTRY SALAD. Century Service, 107 W. Van Buren, R. 205.

SWITCHBOARD OPR., 2 POSITION BOARD, familiar with ofc. detail, $75; ELLIOT FISHER BILLER-Typist, detail work, $16 wk. GLADER CORP., 220 S. STATE-ST., R.1208.

| | |
|---|---|
| STATISTICAL TYPIST | $18 |
| KNAPP LABELING MACH. OPER. | $15 |
| GEN. HSWK., SMALL FAMILY | $8-$10 |

S-H-A-Y, 14 W. WASHINGTON.

STENO.-DICTAPHONE OPER. — MUST BE able to do Underwood Fanfold billing and relieve on plug switchboard. DAVIS PERSONNEL, 7 S. DEARBORN.

NOLAN'S EMP., 2D FL., 4737 BROADWAY —4 waitresses, NRA; housemaids, $7-$10; sandwich girl, $12; fountain girl, NRA.

CANDY PACKERS AND CHOC. DIPPERS. PICKLE PACKERS. GERMAN COOK. MONARCH AGCY., 166 W. WASHINGTON.

ZINSER PERSONNEL SERVICE. Steno.-dictaphone Clearing district.

HOUSEWORK, $8, B., R.; FOUNTAIN, $10. BUSCH AGENCY, 184 W. WASHINGTON.

EXCELLENT HOUSEMAID JOBS, $5-$15. N. SIDE CONSOLIDATED, 1001 Leland.

ROTARY MACH. OPR., 30C; TRIPLE PRESS Opr., 25c. ROYAL, 184 W. Washington.

25 HOUSEMAIDS; $5-$7-$12; 5 NURSEmaids; $5 up. Barry, 4348 Broadway.

**TRADE SCHOOLS—FEMALE.**

STILL GREATER BENEFITS!

**The Great Benefit of the NRA as it pertains to Beauty Culture**

is the guaranteed salaries and shorter hours it compels—but the greater benefit is the return of the Century of Progress which creates jobs for these salaries and hours. Prepare now for a job in Moler's concession next summer. Many benefited by it this year. Private lesson course qualifies you quickly. Even half-rate regular course gets you ready in ample time. An interesting puzzle contest on abbreviations is offered this week. Solved, it is worth $10 in Transportation or can be used on private lesson course.

CALL, MAIL THE COUPON, OR PHONE.

NAME ..................

STREET ..................

CITY .................. STATE ..........

MOLER SYSTEM, 59 E. Monroe at Wabash. Central 6393. Chicago, Ill.

ATTRACTIVE GIRLS — FOR FASHION modeling; excellent opportunity for those [illegible]

**TRADE SCHOOLS—FEMALE.**

**Promotion AND Success AWAIT Marinello Trained Beauticians**

Because graduates of this internationally famous school of Beauty Culture are in constant demand. The MARINELLO trained girl has assurance because she knows the business scientifically and practically. No institution exists anywhere which equals MARINELLO in size, scope, educational qualifications and prestige.

**NOW—!The Lowest Rates in Our History**

Day or evening classes now forming. Easy tuition payments. Free international Employment Service—or we will help you establish your own business. Your success depends on selecting the right school, the right system, the right teachers.

Mail Coupon today for Free Booklet T.

NAME ..................

ADDRESS ..................

PHONE ..................

National School of Cosmeticians, Inc.

**MARINELLO**

INTERNATIONALLY ESTABLISHED SYSTEM OF BEAUTY CULTURE.

108 N. State-st. State 5057.

**BURNHAM School of Beauty Culture**

Will Enable You to EARN MORE

62 YEARS KNOWING HOW TO TEACH GIVES YOU A FLYING START.

UNBELIEVABLY EASY TERMS. IF YOU ACT QUICKLY.

You can even enroll, take the training, and pay for most of your tuition after you graduate. This offer, which may be withdrawn without notice, makes it possible for you to become a Burnham beauty expert no matter what your financial condition may be, but you MUST ACT NOW.

See for yourself why the easy to learn Burnham System quickly enables you to become a skilled beauty operator. Plenty of living models. You learn by doing rather than by studying. Each teacher a specialist. Fewer pupils per teacher.

ALL TOOLS FREE AND YOU CAN EARN WHILE LEARNING. FREE EMPLOYMENT SERVICE.

Open every day and also on Monday, Wednesday, Friday evenings until 9. Call, phone or write for FREE BEAUTY BOOK.

E. BURNHAM School of Beauty Culture, 138 N. State-st. RANDOLPH 3355.

**Beauty Shops Want DeLEE Graduates**

Beauty shop owners know that only DeLEE students are trained in a school where the equipment is 100% new and up to date. They know that only at DeLEE do students receive personal individual instruction. Shop owners like to tell their patrons that their operators were trained under Madame Louise personally at DeLEE.

**Learn More About DeLee Write for FREE Book**

Learn for yourself exactly why DeLEE is equipped to prepare you for a better paying position in a shorter time. Come in and talk with the DeLEE Dean, Miss Ruby Lorrain Stevens, or write for the interesting illustrated book, "Your Career in Beauty Culture." [It's free.]

Do not make the mistake of enrolling elsewhere and then find out too late that you are not receiving training that compares favorably with what you could have had at DeLEE. Visit DeLee FIRST.

**DeLEE** UNIVERSITY OF BEAUTY CULTURE. 30 W. WASHINGTON-ST. 16th Floor. Central 8225.

AMERICAN SCHOOL OF BEAUTY CULTURE. World's finest instructors, thorough, practical training. Low tuition includes Tools, Textbooks. No extras. Terms. POSITIONS SECURED. 159 N. State, 8th fl. Dear. 6627.

MODELS. BLONDES AND REDHEADS. Tall, attractive, for special class. Reasonable tuition, free placement. Call at once. 32 Randolph, Rm. 505. Dea. 3106 or 721 [illegible]

[Remaining classified advertisement columns (Situations Wanted—Male, Situations Wanted—Female, Wanted—Male Help, Wanted—Female Help, Trade Schools—Male, Personal, Auction Sales, Parcel Post and Express, Dressmaking—Millinery Schools, Radios, Musical Instruments, Dogs, Birds, Poultry, etc.) illegible at this scan resolution.]

## TO RENT—ROOMS—CENTRAL.

Hotel Rooms.

Y. M. C. A. HOTEL,

826 SOUTH WABASH-AV. WABASH 2133.

## TO RENT—ROOMS—SOUTH.

BLACKSTONE, 5519. DORCH. 4100.

# UNIVERSITY HOTEL

AS LOW AS $5 WEEKLY.

# GREEN BRIAR HOTEL

HOTEL HARPER CREST.

NEW LOW WEEKLY RATES.

ROOMS & KITCHENETTES.

Hotel Rooms.

Room with Private Bath

for $5 a week

PARKLAND HOTEL,

1550 EAST 63D-ST., AT JACKSON PARK

Room with Private Bath

FOR $5 A WEEK

NEW PARK HOTEL,

EXTRA SOFT BEDS.

$4—IN HYDE PARK—$6.

## TO RENT—ROOMS—NORTH.

# BUENA PARK HOTEL

# HOTEL OLYMPIC

$3.50—WEEKLY—$5.50

FREE RADIO IN EACH RM.

Lincoln-Belmont Y. M. C. A.

# FREE WITH ROOM

HOTEL FRANCES,

Hotel Rooms.

Buena Oaks Hotel—$4 Week.

TRAEMOUR HOTEL

Barry-Broadway Hotel.

## TO RENT—ROOMS—NORTHWEST.

## TO RENT—ROOMS—WEST.

Hotel Rooms.

## TO RENT—HOUSEKEEPING ROOMS.

South Side.

## TO RENT—HOUSEKEEPING ROOMS.

South Side.

ONE WEEK FREE RENT!

North Side.

Northwest Side.

West Side.

## BOARD AND LODGING.

South Side.

North Side.

Northwest Side.

West Side.

Suburban.

Children.

## ROOM AND BOARD WANTED.

## HOTELS AND APARTMENT HOTELS.

# B. M.

# ULTRA MODERN

LINCOLN PARK ARMS,

2738 PINE GROVE-AV

# NEW LAWRENCE

Apt. Hotel—1-2-3 Rs., $50 Up.

LAKESIDE PLAZA APTS.

817 LAKE SIDE PLACE [4724 N.]

# $10 PER WEEK

Windsor-Wilson Apt. Hotel,

915 WILSON-AV.

# THE ADMIRAL

AT THE END OF THE OUTER DRIVE

# MIRA-MAR HOTEL

ROSEMORE APT. HOTEL,

4322 KENMORE-AV.

$4.50 WEEKLY UP.

1244 N. Dearborn Hotel.

WISE PEOPLE DEMAND IT.

# THE CHATEAU HOTEL

# NEW HOTEL PAXTON

# Just Opened—All New

OAKLAND APTS.

# BEACHVIEW HOTEL

# 1430 Dearborn-pkwy.

MAPLE MANOR HOTEL,

## HOTELS AND APARTMENT HOTELS.

For Your Family

AMERICA'S

Finest Club Building

offers

SMART LIVING

with all HOME comforts.

The officers of Medinah Michigan Avenue Club have set aside a limited number of desirable Rooms, Suites and Apartments in the building available on a month to month or lease basis to a selected clientele.

Medinah guests are extended the privileges of many house facilities and club events, in addition a complete hotel service. The beautiful furnishings and appointments will add to your home environment and pleasure.

Modern Accommodations

Single or

Double Occupancy, $60 Up

Suites, $105 Up.

Apartments, $125 Up.

For further information inquire

RENTAL DEPARTMENT,

Whitehall 4100.

# MEDINAH

Michigan Avenue Club

Building

505 North Michigan-av.

ON BEAUTIFUL MICHIGAN BOULEVARD FIVE MINUTES FROM THE LOOP.

# FORTY EAST OAK

1 to 4 Room Apartments,

FROM $75.

H. H. DUNBAR, Manager,

Whitehall 6040.

# THE SHERWIN

SHERWIN-AV. AT LAKE.

2 AND 3 ROOM APTS.

$65 PER MO. UP.

# THE CORONADO

# Sheridan Plaza Hotel

SHERIDAN AT WILSON [4600 NORTH]

LONGBEACH 1600

# $8 PER WEEK

MONTROSE BEACH

925 MONTROSE—EAST OF SHERIDAN

1-2-3 RM. APTS., $40 UP.

THE NORTHGATE

2 Rm. De Luxe Apts., $40 Up

4701 BEACON-ST. BET. CLARK-BROADWY.

# DEARBORN PLAZA

1032 N. DEARBORN-ST.

NORTH-AV. Y. M. C. A.

APTS. $35 MONTHLY UP.

ROOMS $6 WEEKLY UP.

DIVERSEY ARMS HOTEL.

IN THE LOOP.

$5.00 WEEKLY UP.

$1.00 DAILY UP.

## APARTMENTS AND ROOMS TO SHARE.

## TO RENT—HOUSES.

Southwest Side.

North Side.

Suburban—West.

Suburban—North.

## TO RENT—APARTMENTS.

SOUTH.

General List.

ELLIS COURT APTS.

CHOICE SELECTIONS.

SPECIAL TERMS

One, Two, and Three Rooms.

3 LARGE ROOMS, $32.50.

Four, Five, Six Rooms, and Larger.

South Shore—Low Rent

4 ROOMS, 2 BEDROOMS.

CHAPPEL-AV.—5 ROOMS.

SOUTHWEST.

Four, Five, Six Rooms, and Larger.

NORTH.

General List.

PARK EDGEWATER APARTMENTS

6101 SHERIDAN-RD.

ROSS & BROWNE

Managing Agents

NEAR NEW OUTER DRIVE

2-3-4 ROOMS, $25 UP.

TWO LOW PRICED LEFT.

One, Two, and Three Rooms.

# 5240 SHERIDAN ROAD

OPPOSITE EDGEWATER BEACH BETWEEN FOSTER AND BERWYN.

UNFURNISHED

2-2½-3 ROOM APTS.

$50 AND UP

2-2½ ROOMS

SUPERIOR BUILDING

ELEVATOR.

CLARIDGE APTS.,

4501 MALDEN-ST.

PELHAM MANOR APTS.

BEACON MANOR,

4600 BEACON-AV.

415 FULLERTON-PKWY.

Four, Five, Six Rooms, and Larger.

130 EAST DELAWARE.

# 2335 Commonwealth

4 SPACIOUS RMS., $45-$50.

## TO RENT—APARTMENTS.

NORTH.

Four, Five, Six Rooms, and Larger.

4906 SHERIDAN-RD.

NORTHWEST.

General List.

ATTRACTIVE APTS.

Four, Five, Six Rooms, and Larger.

4124 N. KEDVALE-AV.

4258 N. KEDVALE-AV.

3720 ALTGELD-ST.

SOUTHWEST.

WEST.

General.

Four, Five, Six Rooms, and Larger.

## TO RENT—APARTMENTS—SUBURBAN.

NORTH.

Evanston—10 minutes to loop.

Oak Park—16 minutes to loop.

## TO RENT—FURNISHED APARTMENTS.

(See Also Hotels and Apartment Hotels.)

SOUTH.

1-2 ROOMS, $30-$40.

# PARK SQUARE APTS.

SAVOY APTS.

MINERVA CREST APTS.

Normal Arms—New 1-2-3 R.

REFRIG., RADIO, $30 UP.

SOUTHWEST.

NORTH.

WIL-MAR APT. HOTEL.

2-3 ROOMS, $37.50 UP.

4363 KENMORE, $30 MO.

755 CORNELIA-AV.

ASHLAND PLAZA APTS.

2-2½-4 ROOM APTS.

ALDGATE APTS.

## TO RENT—FURNISHED APARTMENTS.

NORTH.

# 244 E. PEARSON

2-3 RM. APTS., $35-$150.

The Sheridan Surf

KINDS OF TRANS.

Belmont Harbor Apts.

3740 PINE GROVE-AV.

ANN LENORE APTS.

596 HAWTHORNE-PL.

NORTHWEST.

WEST.

Wilmington Apt. Hotel.

## WANTED—TO RENT—APARTMENTS.

## TO RENT—STORES.

Central.

## TO RENT—OFFICES AND SHOPS.

Central.

INDIVIDUAL OFFICES.

RENT AS LOW AS $10 MO.

## TO RENT—MANUFACTURING PROPERTY.

## TO RENT—MISCELLANEOUS.

## OFFICE FURNITURE, FILES, SAFES.

## STORE AND BAR FIXTURES.

## REAL ESTATE FOR SALE.

Apartment Buildings.

North Side.

HOUSES.

South Side.

North Side.

Northwest Side.

## REAL ESTATE—OAK PARK—AUSTIN.

## REAL ESTATE—SUBURBAN—S. W.

## REAL ESTATE—SUBURBAN—NORTH.

Evanston—19 minutes to loop.

## REAL ESTATE—SUBURBAN—N. W.

General List.

Winnetka—30 minutes to loop.

## REAL ESTATE—SUBURBAN—WEST.

Lombard—31 minutes to loop.

Oak Park—16 minutes to loop.

River Forest—19 minutes to loop.

## REAL ESTATE—SUBURBAN—MISCELL'S.

## REAL ESTATE—OTHER CITIES.

## REAL ESTATE—SUMMER RESORTS.

## REAL ESTATE—FARM LANDS.

Illinois.

Michigan.

Wisconsin.

## REAL ESTATE SERVICE.

## REAL ESTATE WANTED.

## REAL ESTATE FOR EXCHANGE.

Apartment Buildings.

Farms and Acres.

## REAL ESTATE LOANS, MORTGAGES.

# NEED MONEY?

## STOCKS AND BONDS.

## LOANS.

Personal, Property, and Salary.

# See Erd for Loans Up to $300.00

on Furniture,

Salary and Automobiles

EASY PAYMENT SCHEDULE

PHONE CENTRAL 4733.

# C. C. ERD

YOU CAN BORROW

REDUCED RATES.

PERSONAL FINANCE CO.

NEW LOANING PLAN

FEDERAL BROKERS,

LOANS ON ANY SECURITY

Loanon Securities Corp.

134 N. La Salle, Sta. 4600

Salary and Household Loans.

Chicago Finance Co.

## LOANS.

Personal, Property, and Salary.

# LOCAL offers Every Advantage

LOW RATES

QUICK SERVICE

LIBERAL TERMS

$300 OR LESS.

FAMILY LOANS

ONLY HUSBAND AND WIFE SIGN.

SIGNATURE

ONLY LOANS

YOUR SIGNATURE IS ALL WE REQUIRE.

PHONE FOR SERVICE.

MEMBER NRA

# LOCAL LOAN CO.

UNDER STATE SUPERVISION.

# Take Advantage of Household's Low Rate!

# HOUSEHOLD

Finance Corporation

MEMBER NRA.

# Commonwealth Reduces Rate on Loans

ABOVE $100.

PROMPT, CONFIDENTIAL SERVICE.

ALSO SALARY AND AUTO LOANS.

MEMBER NRA.

# Commonwealth Loan Co.

BUSINESS ESTABLISHED 1887.

# $100 AT ONCE

for a total of only

# $2.40 A WEEK

# MONEY CORPORATION

100 NORTH LA SALLE-ST.

Borrow with Confidence at

Reduced Rates

plus the assurance that you are dealing with people who consider the human side of things in all dealings.

LOANS QUICKLY MADE.

Salary, Furniture, Auto.

# T. B. WARD

8 S. Dearborn, Room 612,

Randolph 2060.

It's Smart

"Good-By Worries"

IMPERIAL

Business Loans.

$300 TO $30,000

Oldest Estate In Chicago.

215 W. Randolph. Fra. 1966.

$500 TO $30,000.

The Morrison Company

## BOATS, YACHTS, ETC.

## TYPEWRITERS AND SUPPLIES.

### USED AUTOMOBILES FOR SALE.

**CADILLAC**

**A Car Bought Here Is a Safe Investment**

NO MATTER WHAT CAR YOU SElect from our stock, or at what price, your purchase here is protected by Cadillac's code of Fair, Honest dealing.

BY THIS AND OTHER FUNDAMENTAL business policies, Cadillac's leadership is conceded—for Cadillac is known "The Standard of the World."

WE LIST ONLY A FEW. OPEN TILL 9.

1933 CADILLAC AND LA SALLE Show and Demonstrating V-8s, V-12s, and V-16s will soon be available at worth while savings. Choice of colors, styles, and equipment in this group. Take advantage of this opportunity by an early appointment for trial ride and our latest quotation of price.

BUICK "86" VICTORIA COUPE. The popular 1931 model has been conditioned by our skillful craftsmen and its mechanical condition will serve as new. Deep Maroon finish, tan broadcloth upholstery, full chrome trim, luggage compartment, practically new tires. Original cost $1,735; our new low is only $545.

CADILLAC V-8 FLEETWOOD CUStom Cabriolet Sedan 353-30. Distinctive appearance with sparkling Black finish, striped in Ivory. English coach-cloth custom tailored interior; equipt. with 6 wire whls., whitewall Firestone tires, side mts., Lorraine light, trunk. Conditioned in Cadillac's shop and will give superior service. Real value at $845.

LA SALLE—V-8 TOWN SEDAN, 345 '31. A striking example of the values now offered at Cadillac. This distinctive 5-pass. finished in dark blue with black fenders and trim. Has Lorraine spot, grille, white wall tires, and all La Salle appointments. Especially pr. for Holiday Value. $795

LINCOLN SPORT CONVERTIBLE '30 Coupe beautifully finished in black with deep orange trim and Morocco upholstery. Its 6 wire wheels have almost new tires, side mts., Lorraine light, rumble seat; full chrome trim. Is distinctive and has new car appearance and performance. Only..$795

OLDSMOBILE 8 DE LUXE '33 COUPE. Compact, stylish 5-pass. model, used little. Deep maroon finish and gray silk mohair interior. 6 all steel whls., side mounts, etc. Fisher nodraft vent. and all latest impr. $795.

PACKARD STAND. 8 DE LUXE '30 7 pass. Sedan. Original Packard green, with black trim.; tan broadcloth interior; has 6 wheels, with splendid tires and covers; fender lights, trunk rack, etc. The appearance, condition, and performance of this car make it outstanding at $595.

PRACTICALLY ALL MAKES, EVERY body style, '33, '32, '31, '30, etc. Use your credit to buy. Long terms.

**CADILLAC MOTOR CAR COMPANY**
EXCHANGED CAR ANNEX. Cal. 4185
**2258 S. MICHIGAN**

**SEE THESE BARGAINS.**
De Soto, '30, 4 dr. sedan, exc. cond. $145
Chev., '30, com. deliv. sed., like new....$150
Olds., '29 coach, 1932 motor, spec. pr. $150
SUNNYSIDE MOTORS, 4511 Lincoln-av.

AUBURN—'31 MOD. 8-98A CONV. COUPE. 6 wire whls., side mts., rum. seat, whitewall tires. Also Auburn '31 Cust. Sedan. Choice, only $125 dn. 5133 Irving Park.

AUBURN—LATEST 1931 DE LUXE SPORT Convert. Sed.; 6 w. w., chrome covers; $450. 3327 MILWAUKEE, AT CRAWFORD.

AUBURN—'32 DUAL RATIO, 6 W. W., SEdan; only $545; a buy. 2330 S. Michigan.

AUBURN—1930 SPEEDSTER; 6 WIRE wheels; $295. 2330 S. Michigan-av.

AUBURN—1932 DUAL RATIO CONV. SEdan; $495; extras. 2330 S. Michigan-av.

BUICK—VERY LATEST 1932 7 PASS. DE luxe sedan; 6 wire whls., fender wells, chrome whls. and chrome tire covers, trunk rack, spotlight; original cost $2,375; our price $950. Your car as down payment, balance 12 to 24 months; 7 day driving trial.
**2810 W. MADISON-ST.**

BUICK — LATEST 1932 4 DR. DE LUXE sedan, Free wheeling, ride control, 6 w. w., chrome tire covers, trunk, spotlight, Orig. cost $1,585. Our price $695. Your car as dn. pay., bal. 12-24. mos. 7 day driv. trial.
**2810 W. MADISON-ST.**

BUICK—1928-58 5 PASS. COUPE. ORIG. maroon finish with natural artil. wheels. Very good cond. throughout; tires excel. Real value at our low price, $165. terms.
**4701 W. WASHINGTON.**
"BARGAIN CORNER." AUS. 3322.

BUICK—8, LATEST 1932-87 SEDAN. LONG whlbse., prac. brand new 6 wire whls., side mts., heater, spotlight. Cost over $1,900. Now $790. Car down payment, bal. 12-24 mos. 7 day driv. trial. G. N. C. CORP.
**3939 WASHINGTON-BLVD.**

**Buick '30-57 Sed., $335.**
**$10 Down-No Endorsers**
Nash Dlr. 7158 Stony Island. Dorch. 2309.

**Buick '30 Sedan, 7 Pass.**
6 wire whls., 2 side mts.; 6 white wall tires, front and rear heaters, Lorraine light, radio; sell at a real barg. or trade. Terms. 2317 S. Michigan. Vic. 0225. Op. eves.

BUICK 1930-47 SED.; CLEAN.........$335
Buick 1930-58 Victoria coupe, A-1.... 335
Buick 1929-58 Victoria coupe; O. K...... 165
Buick 1928-50 7 pass. sedan; perf....... 125
EMICH MOTORS, 6501 N. Western.

BUICK—1931 MOD. 67 SEDAN, 5 PASS.; has 6 wire wheels, side mts., radio, spotlight, trunk rack, etc.; perf. cond.; $545. BUICK DEALER, 6647 S. WESTERN-AV.

BUICK—1929 4 DOOR SED. MANY EXtras. Perf thruout. Sacrif at $225. Terms to suit. 5133 Irving Park. Always open.

BUICK—'33 DE LUXE SED., USED 60 days; side mts., heater, trunk; cost $1,635; take $735. Arr. terms. Resid., 1258 S. Kolin.

BUICK—'33 SEDAN, MODEL 57; USED FOR a short time as a demo.; will sac. South Chicago Buick, 8600 Commercial. Reg. 1411.

BUICKS—1931 MODELS; 15 TO CHOOSE from; really remarkable prices. JAMES LEVY MOTORS CO., 23d and Michigan.

BUICK—LATEST 1929 4 DOOR SED.; A1 cond.; private; $175. Hemlock 5051.

BUICK—'33-67 SEDAN; USED; CAN'T TELL from new; big saving. 2330 S. Michigan.

BUICK—'28 MASTER 5 PASS. SEDAN; MOtor and tires exc. ¼ down. Albany 7102.

BUICK—'31, MOD. 67, 4 DR. SED., A1 cond. thruout. $445, tms. 6811 S. Halsted.

BUICK—LATEST '31 MOD. 67 4-DR. SEDAN, $395. Terms. 3327 Milwaukee-av.

CADILLACS—'31S, '30S, '29S.

**WE ARE QUOTING UNHEARD-OF PRICES ON THESE 4 CADILLACS.**

1. CADILLAC V-16. A '31 rumble seat coupe, low body type, Madame X model; 6 wire wheels, white wall tires, trunk rack, numerous other features. Had comparatively slight service. See it, get our price, and then decide.

2. CADILLAC V-8. This Fleetwood '31 convertible coupe is exceptionally clean, as good as it looks, and will appeal instantly upon inspection. Has 6 w. w., 6 Firestone whitewall tires, rumble seat. It will pay you to investigate at once.

3. CADILLAC FLEETWOOD. '30 town car cabriolet. Will bear the most rigid examination and demonstration. Appearance, details, all first class; 6 w. w. side mounts. Surprisingly priced.

4. CADILLAC 341-B. A '29 Convertible coupe, rumble seat, equipped with 5 excellent tires, hot water heater, attractively finished. Ready to operate without any expenditures. Priced low for today's disposal.

PACKARD MOTOR CAR CO. OF CHICAGO.
**Michigan at 24th. Cal. 7400**

CADILLAC—LATEST 1931 12 CYL. 4 DR. de luxe sedan, 6 wire whls., chrome tire covers, spotlight, trunk rack, radio. Nicest one in city. $1,150. Your car as dn. pay. Bal. 12-24 mos. 7 day driving trial.
**2810 W. MADISON-ST.**

CADILLAC—OUTSTANDING VALUE, 1931 5 pass. coupe, wh. wall tires, radio, htr.; the cleanest 5 pass. cpe. in the city; $895.
**Petersen, 2419 S. Michigan.**

CHEVROLET—1930 DE LUXE SEDAN, PERfect condition; $150; terms or trade.
**2810 W. MADISON-ST.**

CHEVROLET — 1931 2 DR. SEDAN; NEW tires, radio, hot water heater; in new car condition; 90 day guar.; sac. for only $265. CERTIFIED AUTO SALES, 4701 W. Madison.

CHEVROLET—1930 COACH, DARK BLUE, 6 cyl., wire wheels, etc. $150. 1647 S. Crawford. Crawford 1647.

CHEVROLET—COACH, '31; GOOD COND.; terms or trade; $265 full price. Schellenberger Dodge, 4114 Irving Park-blvd.

CHEVROLET—'31 VICT. COUPE; BEAUtiful dark blue with ivory trim. Sale this week. 452 Madison-st., Oak Park.

CHEVROLET—'30 4 DR. SEDAN; BEAUT black finish; $195; $20 down, bal. 18 mos I. A. C. FINANCE, 2022 N. California-av.

CHEVROLET—'29 SEDAN, 4 DR., $50 OR your car as down payment. 750 Diversey-blvd.

CHEVROLET—'32 4 DOOR SEDAN, $415; many extras; a barg. 2330 S. Michigan-av.

CHEVROLET—'28 SEDAN, ALSO WHIPPET 4 Door $75 each. 1101 N. Clark-st.

CHEVROLET—1932 6 WIRE WHEEL DE luxe coach, $385. 2330 S. Michigan-av.

CHEVROLET—1930 4 DOOR SEDAN, GOOD condition. $130. Ph. Merrimac 5384.

CHEV.—LATE '28 COACH, REAL GOOD car $50 cash only. 7610 S. Honore-st.

CHEV.—'29 2 DR. SED.; BEEN IN STOR. 2 yrs.; new tires; $100. 4325 N. Ashland.

CHEVROLET—LATE 1932 SED. $350. TMS. 3327 MILWAUKEE, AT CRAWFORD.

### USED AUTOMOBILES FOR SALE.

**IF YOU WANT A LATE MODEL FORD, CHEV, NASH BUICK, PACKARD PONTIAC, ESSEX CHRYSLER, PIERCE PLYMOUTH, OLDS OR STUDEBAKER AND WANT TO MAKE A REAL SAVING**

COME TO THE STUDEBAKER SHOWROOMS AT 26TH AND MICHIGAN.

**OUR PRICES WILL ABSOLUTELY ASTONISH YOU!**

162 FINE CARS FOR YOU TO CHOOSE FROM.

SOME MARKED AS LOW AS
**$29.59**
JUST THINK OF IT!
**YOUR OLD CAR**
in trade at its highest cash price. Balance on Chicago's most liberal payment plan.

**STUDEBAKER**
SALES CO. OF CHICAGO.
**26TH AND MICHIGAN**
OPEN EVENINGS. CALUMET 6492.

**FALL CLEARING SALE**
100 cars to select from all makes and models, FORDS TO LINCOLNS. Prices from $50 Up.
AT THE
**"RED FRONT STORE"**
**PETERSEN'S**
**2419 S. MICHIGAN**

**Chevrolets—1933s**
These are the cars furnished to the American Legion by the Chevrolet Motor Co. and used for a few days during the convention. Driven very little. Here is your opportunity to buy one of these practically new cars at a tremendous saving. Come early!
Emich Chevrolet Co.,
6501 N. WESTERN-AV.
652 MADISON-ST., OAK PARK.
OPEN EVERY DAY UNTIL 10 P. M.

**CHEVROLET**
1933 STANDARD COACH
A beauty. Used. Cannot be told from new. Priced at only $435. Terms arranged. We trade.
HEALY MOTOR SALES.
7150 Stony Island. Hyde Park 0035.

**CHEVROLETS.**
1929 Business Coupe.........$135
1930 Business Coupe.......... 195
1931 4 door Sedan........... 245
1932 Coupe; rumble seat..... 365
**4635 W. MADISON-ST.**

CHEVROLET — '32 DE LUXE COACH; 6 wire wheels; just like new; $325, terms and trade; 7 day driv. trial; 90 day guar.
**5100 BROADWAY.**

CHEVROLET—'32 DE LUXE SEDAN; FREE wheeling, many extras; $350; your car as dn. pay. bal. 12-24 mos.; 7 day driv. trial
**2810 W. MADISON-ST.**

CHRYSLER—1930 DE LUXE SEDAN, LIKE new; 4 spd. trans., loads of extras.
**$265—TERMS.**
3939 WASHINGTON-BLVD., G. N. C. CORP.

CHRYSLER—1931 4 DOOR DE LUXE 6 CYL. sedan; $295; your car as down payment, balance 12-24 months; 7 day driving trial.
**2810 W. MADISON-ST.**

CHRYSLER—1930 77 4-DR. SEDAN, NEW tires, heater, steering wheel lock and many other extras. Special only $45 down. Balance easy. No endorsers.
5710 BROADWAY. LONGBEACH 1252

CHRYSLER—6 LATEST 1932 CUSTOM DE Luxe Sedan; 6 w. w., free wheeling, floating power, automatic clutch; $585. Terms. 3327 MILWAUKEE, AT CRAWFORD.

CHRYSLER—1931 DE LUXE 8 SEDAN; 4 dr.; wire wheels. Fully equip. Guar. $435. BENDER-RIEGER, INC.
Dodge Dealer. 933 W. Washington-blvd.

CHRYSLER—1930 SPORT COUPE; EXCL. cond. thruout. $175 or best offer. Carmichael, 3616 Pine Grove-av. Bittersweet 3303.

CHRYSLER—'29-75 4 DOOR SEDAN, BEAUtiful finish and mechanically perfect. Hurry! 452 Madison-st., Oak Park.

CHRYSLER—6 SEDAN, 1932 6 W.W., $545. 4001 N. CRAWFORD-AV.

CHRYSLER—'29-75 SEDAN, 6 W. W. BARG. $245. DODGE DEALER, 5725 Broadway.

CHRYSLER—LATE '31 CM SPT. COUPE, rbl. st., w. w., htr. $345. 6811 S. Halsted.

CHRYSLER—'29-75 4 DR. SEDAN; PERfect; $235. 2522 W. Railroad-av., Evanston

DE SOTO—'32 CUST. DE LUXE SEDAN, 6 wire whls., side mts., white wall tires, trunk rack, free whlg. Sac. at $450, terms.
**MILLER, 4444 Irving Park.**

DE SOTO—'29 6 CYL. 4 DR. DE LUXE SEdan; 6 wire wheels, side mounts; like new throughout; 90 day guarantee; only $195. PEOPLES FINANCE CO., 2919-27 Madison.

DE SOTO—LATEST 1932 DE LUXE CUStom Sed.; 6 wire wheels, 2 fender mounted; dual air horn; $585. Terms. 3327 MILWAUKEE, AT CRAWFORD.

DE SOTO—1931 CABRIOLET, EXCELLENT condition thruout. Now only $45 down 5710 BROADWAY. LONGBEACH 1252.

DE SOTO—1932 CUSTOM 6 WIRE WHEEL sedan; act quick; $485. 2330 S. Michigan.

DE SOTO—'32 SEDAN; 6 TIRES, HEATER. Priv. party $550. Graceland 2337.

DEVAUX—1932 CUSTOM SEDAN; 6 WIRE wheels; $365. 2330 S. MICHIGAN-AV.

DODGE—'33 CONVERT. COUPE, LIKE NEW, 115 in. whl. base, used. D. L. equipped. Vogue tir., $695. Dodge Dlr., 5725 Broadway.

DODGE—1930 COACH. FULLY EQUIPPED. You must see this car to appreciate it. $195. Terms. 5133 Irving Park. Al. Open.

DODGE—1930 VICTORIA COUPE, MUST sac.; good cond. Owner. 7211 Hilldale-av.

DODGE—SED. 1930; ALL NEW TIRES; fine condition; $145. 2433 S. Avers-av.

ESSEX—LATEST 1933 TERRAPLANE DE Luxe Sedan, used; pract. brand new. Wire whls. Donut tires. Cost $985. Now $495. Car dn. pay., bal. 12-24 mo. 7 day dr. trial. G.N.C.
**3939 WASHINGTON-BLVD.**

ESSEX—LATE '28 COUPE; BEAUT. FIN.; mot., tires good; $40; pri. Euclid 5675-M. Balance easy. No endorsers.

ESSEX—1930 4 DR. SEDAN; LIKE NEW; good tires; $100; priv. Kedzie 6974.

FORD—'31 TOWN SEDAN, 6 W. W. OUTstanding barg. $245. 5725 Broadway.

FORD—1932 TUDOR, FINE COND. FOR immediate sale, $275. 1647 S. Crawford.

FORD—'30 PHAETON; CURTAINS; $99. Nash Dlr., 7158 Stony Island. Dorch. 2309.

FORD—'31 RDSTR., $85; FORD '29 TUDOR $65; Chev. '28 coach, $55. 1716 S. State

FORD—1930 TOWN SEDAN...........$245 4001 N. CRAWFORD-AV.

FORD—1930 COUPE; MOTOR, TIRES, FINish A1. $150. Ford Dealer, 1103 N. Clark.

FORD—'29 CONV. COUPE, RUM. SEAT, A1. $75, full price. 750 Diversey-blvd.

*The Tribune does not knowingly accept automobile advertising which misrepresents the year of the car. If you wish to confirm the year model of a used car advertised in its columns, secure the serial number (which determines the year model) and telephone the Tribune, Superior 0100, Local 328, for verification.*

### USED AUTOMOBILES FOR SALE.

**Profit by Experience**

Men who are experienced in the automobile business rarely buy new cars for their personal use—they buy used cars of fine makes because they buy value—the best transportation at the lowest cost.

Many splendid values are now available.

| | |
|---|---|
| 1932 Lincoln Town Sedan | $2,375 |
| 1931 Lincoln Town Sedan | 1,375 |
| 1932 Studebaker Pres. 8 Limo. | 900 |
| 1930 Lincoln Town Sedan | 875 |
| 1931 La Salle Town Sed., 6 new tires | 775 |
| 1929 Lincoln Town Sedan | 700 |
| 1929 Lincoln Coupe, 2 pass., new tires | 650 |
| 1929 Lincoln Limousine | 600 |
| 1930 La Salle Convert. Coupe | 575 |
| 1930 La Salle Coupe, 2 pass. | 575 |
| 1933 Ford Tudor Sedan, D. L., used | 550 |
| 1930 Packard Sedan, 5 pass. | 500 |
| 1931 Studebaker Town Sedan | 400 |
| 1931 Hupmobile Coupe, 2 pass. | 395 |
| 1929 Cadillac Town Sedan | 350 |
| 1929 La Salle Sedan, 5 pass. | 300 |
| 1929 Buick Sedan, 5 pass. Master | 275 |
| 1930 Studebaker Com. Town Sedan | 250 |
| 1927 Lincoln Sedan, 5 pass. | 150 |

Others to Select From. Liberal Terms and Trades.

**Ford Motor Co.**
LINCOLN RETAIL DIVISION.
**2220 S Michigan-av.**
Calumet 7340.
OPEN SUNDAY AND EVENINGS.

**COUPES**
WE'RE OVERSTOCKED WITH 'EM.
The man who can use a coupe can really get a good buy here. 1928 to 1932 FORDS, CHEVROLETS, PLYMOUTHS, BUICKS, PACKARDS, AUBURNS, and others. Complete line, rumble seats and Victorias. It will pay you to investigate.
**750 DIVERSEY-BLVD.**

**FORD V-8S 1932S**
Terms $100 dn., 18 mos. to pay. UNCONDITIONALLY GUARANTEED. These cars priced $50 under market.

| | |
|---|---|
| 1932 4 cyl. coupe | $290 |
| 1932 4 cyl. tudor | 290 |
| 1932 V-8 de luxe roadster, rum. seat | 325 |
| 1932 V-8 stand. tudor sedan | 350 |
| 1932 V-8 stand. coupe | 350 |
| 1932 V-8 de luxe cabriolet | 375 |
| 1932 V-8 de luxe tudor sedan | 385 |
| 1932 V-8 Victoria coupe | 395 |
| 1932 V-8 de luxe fordor | 395 |

Litsinger, 925 W. Jackson-bl.
OVER 40,000 SATISFIED OWNERS.

**FORD**
1933 DE LUXE CONVERTIBLE COUPE. Rumble seat, red wire wheels, metal tire cover, many extras. Now only $525. Used. Terms arranged. We trade.
HEALY MOTOR SALES.
7150 Stony Island. Hyde Park 0035.

**FORD 1931 TUDOR.**
**$35 Down-No Endorsers**
Nash Dlr. 7158 Stony Island. Dorch. 2309.

FORDS—200 1929 TO 1933 FORDORS, TUdors and coupes. Can't tell from new; new car guarantee; your old car in trade. 20 others to pick from. Open Sunday LAWDER BROS., 6900 VINCENNES-AV.

FORD—V-8 '33 DEMONSTRATORS; USED. Stand. Tudors, De Luxe Tudors, De Luxe Fordors. Big saving; $100 dn., bal. 18 mos. LITSINGER, 925 W. Jackson. Always open.

FORD—'31 DE LUXE ROADSTER; 6 TIRES, metal covers; side curtains and upholstery perfect; general condition A1; $55 down. 1520 N. HALSTED-ST.

FORD—'32 V-8 DE LUXE COUPE; BEAU. maroon; like new, $365; $20 dn., bal. 18 mos. I. A. C. Finance, 2022 N. California.

FORD—'31 COUPE OR TUDOR; LIKE NEW; bright finish; wond. cond. thruout. $100 down buys. 7424 Stony Island. Plaza 2772.

FORD—1931 COUPE; $195. TERMS. 1312 S. MICHIGAN-AV.

FORD—1931 TUDOR, LIKE NEW, $150 Tms., trade. Levy's, 724 Milwaukee-av.

FORD—1932 TUDOR V-8; HOT WATER htr. etc.; $325. Ford Dlr. 1711 W. 95th.

FORD—'30 TUDOR SEDAN, ONLY $125. Terms. Ford Dealer, 5133 Irving Park-bl.

FORD—1931 FORDOR; RADIO; GOOD CONdition thruout; $195. 2330 S. Michigan-av.

FORD—1931 TUDOR; READY TO GO; $190. FORD DEALER, 1711 W. 95TH-ST.

FRANKLIN—

**Why Be Afraid of Old Man Winter?**
Drive a
**Franklin**
NO WATER TO FREEZE LEAK OR BOIL.
NOW!—Choose from a most complete selection of 5 and 7 pass. Sedans, Victoria Broughams and Coupes. UP TO 18 MONTHS TO PAY.
**Franklin Factory Branch**
2000 S. Michigan-av. Victory 2000.

FRANKLIN—MODEL 145 '30 SEDAN; 4 DR. Finished attractive olive green finish; small mileage; elegant mechanically; 5 excellent tires; heater, blast horn, sun shades all around, other extras; cost $2,900 new; our price $495. Open eves. Butler Motors, Inc., 2457 S. Michigan-av. Victory 7600.

FRANKLIN—'29 SEDAN; WIRE WHEELS, side mounts; guar.; $325; terms or trade. Fitzpatrick, 6555 Cottage Grove. Mid. 4200.

FRANKLIN—LATEST 1929 SEDAN, 5 PASS. In wonderful cond.; must be seen to be appreciated; $295; terms. 2317 S. Michigan.

GRAHAM—'33 DE LX. 8 SEDAN, 6 W. W., $695; used; tms. 2330 S. MICHIGAN.

HUDSON—1930 CUSTOM SEDAN, $225. 6050 COTTAGE GROVE, Hyde Pk. 7200.

HUDSON—1927 SEDAN; BARG. AT $35. Nash Dlr. 7158 Stony Island. Dorch. 2309.

HUDSON—1933 CUSTOM—6 W. W. DE LX. sedan, $695. 2330 S. Michigan-av.

HUPMOBILE—8, COUPE, 1930, BLACK FINish. 6 wr. w., side mts., rumble st. Very good mech. cond. Will sacrifice at $265. Trd. Tax warrants accepted. See Ray Huene. J. J. Wright Motor Co., 242 W. 55th-st.

HUPP—LAT. '31 D7 L. CUST. SED., 6 W. whls., side mts., built in trk., cost $1,890. Now $395. Terms. 6811 S. Halsted.

HUP.—'29 CUST. 5 PASS SED.; VERY GOOD clean car. ¼ down. Albany 7102.

LINCOLN—'27 5 PASS. SED., 4 WHL. brakes, excel. cond. $100. Albany 7102.

MARMON—1929 SPT. SEDAN, SIDE MTS., trunk; $145. Dodge Dlr., 5725 Broadway.

NASH—SEDAN, 1931, 6 WIRE WHEELS, side mount job; in perfect mechanical condition; looks and runs like a new car. Will sacrifice for $375. Car can be seen at Car Service, Inc., 1911 Indiana.

NASH—1930 4 DOOR SEDAN, 6 WIRE wheels, side mts.; like brand new. Sacrif. at $235. Terms. 5133 Irving Park-blvd.

NASH—1930 "480" SEDAN, MUST SELL today. No reasonable offer refused. 4001 N. CRAWFORD-AV.

NASH — GENUINE 1931 6 CYL. COUPE; prac. new; $285. 2330 S. Michigan-av.

OLDSMOBILE—DE LUXE SEDAN; BOUGHT car 23d May, 1932, new; radio, htr., many extras. Must sell; best offer takes; take small trade. 4542 Woodlawn. Hansen.

OLDSMOBILE—'30 SEDAN PERF. THRUout. $245. Dodge Dealer, 5725 Broadway.

OLDSMOBILE—1930 SEDAN...........$265 4001 N. CRAWFORD-AV.

OLDSMOBILE—'30 COACH, FINE COND. For immed. sale $225. 1647 S. Crawford.

OLDSMOBILE—1929 COACH, 1ST CLASS condition. ¼ down. Albany 7102.

**Packard—FELZ offers 1933s**
Be smart! Buy a gorgeous Packard at the price of a big Buick. FELZ has 7 of the latest '33s—all types, and are they bargains? Well, just investigate for yourself. Liberal trades, too.
F-E-L-Z, 1132 DIVERSEY-BLVD.

PACKARD—1931 8 CYL. DE LUXE CLUB sedan; 6 wheels, side mts., tire covers, trunk rack; original Brewster green finish perfect; uphols. in whipcord; you must see and drive this car to appreciate it; will take $775, terms. 5133 Irving Park-blvd.

PACKARD—1930 CLUB SEDAN, DE LUXE equipped. Side mounts, trunk rack, etc. Appearance of a new car inside and out. A real buy at $585. Easy terms. INDEPENDENT FINANCE, 2700 Madison.

PACKARD—1929 SEDAN, 7 PASS., LIKE new thruout. Best offer. 3442 Walnut-st.

PLYMOUTH—LATE 1932 SED., F. B. DE luxe auto. clutch, etc., $375. Tms. arr. 1647 S. Crawford. Crawford 1647.

PLYMOUTH—LATEST '33 DE LUXE SED. used; air wheels, duplate glass; $495. Tms. 3327 MILWAUKEE AT CRAWFORD.

PLYMOUTH—'32 COUPE; FLOATING POWer; $110 dn. Chevrolet Dlr., 5200 Lake Pk

PLYMOUTH—4 D. SED. DE LUXE, '33, USED 2,700 mi., $500. 3651 Ogden. Cra. 1081.

### USED AUTOMOBILES FOR SALE.

**CHEVROLET**
TERMS AS LOW AS
**$10 DOWN**

| | |
|---|---|
| 1933 Chev., 6 w. w., Sed., used | $565 |
| 1932 Chevrolet Coupe | 365 |
| 1932 Chevrolet Coach | 375 |
| 1932 Oldsmobile 8 patrician sedan | 595 |
| 1932 Ford V-8 Sport Coupe | 395 |
| 1931 Chevrolet Sport Roadster | 235 |
| 1931 Chevrolet Coach | 295 |
| 1931 Essex Coach | 245 |
| 1931 Chevrolet Sport Coupe | 295 |
| 1931 Chevrolet 4 Door Sedan | 315 |
| 1931 Buick 8 cyl. Coach | 395 |
| 1931 Ford 2 Door Sedan | 245 |
| 1930 Buick '30-57 Sedan | 375 |
| 1930 Ford Sport Coupe | 135 |
| 1930 Nash Sedan | 285 |
| 1930 Buick Coupe, rumble seat | 365 |
| 1929 Franklin 6 w. w. Sedan | 395 |
| 1929 Buick Sedan | 250 |
| 1928 Lincoln Sedan | 250 |
| 1928 Nash 7 pass. Sedan | 95 |
| 1927 Nash Sedan | 75 |
| 1927 Essex Coach | 45 |
| 1927 Willys-Knight Sedan | 55 |
| 1927 Hudson Sedan | 35 |

WILL ACCEPT TRADE.
RUBY CHEVROLET, INC.,
**1422 EAST 67TH-ST.**
FAIRFAX 9000. OPEN EVES. AND SUN.

**HAVE YOU Compared Our Prices?**

| | |
|---|---|
| '30 Pierce Arrow Brome. Real buy | $345 |
| '31 Studebaker Dictator Sedan | 325 |
| '32 Plymouth Spt. Rdstr., Rumble Seat | 295 |
| '31 De Soto Spt. Coupe, Rumble Seat | 245 |
| '29 La Salle Convert. Coupe, Side Mts. | 235 |
| '29 Chrysler 75 De Luxe Sedan | 235 |
| '30 Chevrolet Coach. Like new | 155 |
| '30 Ford Coupe. A buy at | 135 |
| '29 Nash Convertile Coupe. Only | 135 |
| '28 Hupmobile 5 Pass. Sedan | 65 |

25 light Sedans from $25 to $65.
AUTH. DODGE PLYMOUTH DEALERS.
**2522 W. RAILROAD-AV.**
For direct route follow Ridge-blvd. North.
**EVANSTON**
Open eves. Call Johnston. Greenleaf 8728.

**WALTON FINANCE**

| | |
|---|---|
| '33 Oldsmobile de luxe sedan, used | $685 |
| '33 Pontiac de luxe sed., 6 w. w., used | $590 |
| '33 Plymouth de luxe sedan, used | $485 |
| '33 Chev. sedans, choice of 7, used | $425 |
| '33 Ford V-8 sedan, dri. little, used | $475 |
| '32 Dodge sedan, finest condition, only | $425 |
| '32 Pontiacs, all models, as low as | $375 |
| '32 Plymouth sedan, all eqpt., lk. new | $275 |
| '32 Chevrolets, all models, low as | $300 |
| '31 Chrysler de luxe sedan, bargain | $395 |
| '31 Ford coupes and sedans, low as | $145 |
| '31 Chev. coupes and sedans, low as | $150 |
| 100 Fords and Chevrolets, all models and body styles, priced as low as | $35 |
| '28 Auburn de luxe sedan, now only | $65 |
| '27 Cadillac sedan, reduced to only | $65 |
| '27 Buick sedan, special at only | $35 |

MAKE YOUR OWN TERMS.
**940-958 MILWAUKEE**

**PLYMOUTH**
1933 MASTER 4 DR. SEDAN.
Used. Latest in every detail. Completely equipped, including heater, etc. Real bargain. $525. Tms. arranged. We trade.
HEALY MOTOR SALES.
7150 Stony Island. Hyde Park 0035.

PLYMOUTH—1933 5 PASS. SEDAN, DE L. model. Used. Full guar., $495. BENDER-RIEGER, INC. Plymouth Dealer. 933 W. Washington-blvd.

PLYMOUTH—1931 COACH, CAREFULLY driven; low mileage. A nice car. Sacrifice for cash. Private owner. Ph. Triangle 4613.

PONTIAC—4 DOOR DE LUXE SEDAN, LATest '32, ride control, free wheeling, wire wheels, fender mounted, chrome tire covers, $445. Your car as down payment. Balance 12 to 24 months. 7 day trial.
**2810 W. MADISON-ST.**

PONTIAC—1931 4 DR. DE LUXE SED., 6 wire wheels, fender wells, chromium tire covers, spotlight, trunk, $295. Your car as dn. pay., bal. 12-24 mos. 7 day driv. trial.
**2810 W. MADISON-ST.**

| | |
|---|---|
| PONTIAC—1931 SEDAN | $275 |
| MARMON—1929 Sedan | $150 |
| STUDEBAKER—1930 Sedan | $175 |
| BUICK—1929 Sedan | $250 |

LEWIS AUTO SALES, INC.
3400 OGDEN-AV. CRAWFORD 4205.

**PONTIACS.**
1933, 1932 AND 1931 Sedans and Coupes at prices you can afford. Used.
NORTHWEST PONTIAC,
3807 LAWRENCE-AV.

PONTIAC—'33 SEDAN; DEMO.; BIG SAVing. South Chicago Buick-Pontiac Co., 8600 Commercial-av. Regent 1411.

PONTIAC—'29 BIG 6 COACH, GOOD COND. $145. DODGE DEALER, 5725 Broadway.

REO—1932 FLYING CLOUD, 4 DR. SEDAN, model 8-25, a beautiful car, finished in attractive maroon, excellent tires, perfect mechanical condition. This car looks and runs like new. $150 down takes it. Balance easy terms, no endorsers. 5710 BROADWAY. LONGBEACH 1252.

ROCKNE—1932 2 DR. SEDAN, $325. 6050 COTTAGE GROVE, Hyde Pk. 7200.

STUDEBAKER—1933 DE LUXE SIX CYLinder sedan, wire wheels, chrome tire covers, radio, trunk and free wheeling, $585. Your car as down payment. Balance in 12 to 24 months. 7 day driving trial.
**2810 W. MADISON-ST.**

STUDEBAKER—6, 1932, ST. REGIS DE luxe brougham, 6 chromium wheels and tires, side mts., trunk, heater, etc. Absolutely like new. Was in storage 10 months and now foreclosed. $495. Terms. Your car as down payment. Bal. 12 mos. Motor Car Discount Corp., 2411 S. Michigan. Cal. 7272.

STUDEBAKER—'32 COMM. DE L. SEDAN; nearly brand new; 6 wire whls., free whlg. Cost $1,940. Now $545; car down pay., bal 12-24 mos. 7 day driving trial.
**G. N. C., 3939 Washington-bl.**

STUDEBAKER—LATEST 1932 PRESIDENT 8 De Luxe Sedan 6 chrome wheels, dual air horn, white wall tires; original cost $2,275; now only $695. Terms. Act quick. 3327 MILWAUKEE, AT CRAWFORD.

STUDEBAKER—'32 SED., 6 CYL., IN PERF. cond.; priced to sell at once; no reas. offer ref.; tms. West Side Buick Sales, 4666 Wash.

STUDEBAKER—1930 4-DOOR SEDAN, PERfect, $195. Kushler Chev., 6330 Broadway.

STUDEBAKER—'30 5 PASS. SEDAN, $200; priv. party needs cash. Rep. 1600.

STUDEBAKER—'31 DICTATOR 8 4 DOOR sedan. Perf. Need cash. $345. Jun. 5191.

STUDEBAKER—'31 LGT. 6 SEDAN, VERY clean. $245. Dodge Dlr., 5725 Broadway.

STUTZ—'28 COUPE, CAN'T BE TOLD FROM new. 6 new tires. Cost $5,600, will take $135. 1st floor, 1513 N. Fairfield.

WHIPPET—'30 DE LUXE SEDAN, LIKE new car. $95. Terms, trade, 7 day trial.
**2810 W. MADISON-ST.**

WILLYS-KNIGHT—4 DR. DE LUXE SEDAN, '31, wire wheels, fender mounted, spotlite, trunk rack, $195; your car as down payment, bal. 12-24 months; 7 day driv. trial
**2810 W. MADISON-ST.**

WILLYS KNIGHT — 1930 D. L. COUPE; rumble seat, side mts., trunk rack, good tires; has had excel. care; must sell; out of wk.; $195. Apt. 302, 7852 Essex. So.Sh. 5086

### MOTOR TRUCKS.

75 FORDS 75
½ ton panels and sedan deliveries. 1929, '30, '31 models.
**$75 AND UP.**
NELSON CHEVROLET SALES.
2849 N. CLARK. 3054 N. HALSTED.

WE OFFER A VERY WIDE SELECTION OF used trucks; all sizes and types—several different makes, including Tractor-trailer combinations, terms. General Motors Truck Co., Factory Branch, Used Truck Dept. 2525 S. WABASH CAL. 4545

**100 FORD, CHEV. TRUCKS.**
CHICAGO'S LARGEST TRUCK DEALERS '29-'33 models almost given away. All type bodies; easiest terms; 90 day writ. guarantee. 940-958 MILWAUKEE-AV.

CHEVROLET—LATE ½ TON PANEL...$275
Dodge, 1½ ton panel, good condition.. 250
Ford 1½ ton panel A1 shape........... 225
Ford ½ ton canopy express............. 125
Emich Chevrolet Co., 6501 N. Western-av.

FORD DEMONSTRATOR DUMP TRUCK duals. Ford Stakes and Panels, All body styles. Bargains. B. & W. AUTO SALES, 827 W. 35th-st. Yards 6080.

FORDS—10 AA TRUCKS WITH HIGH stake and PANEL BODIES. A-1 condition must be sold at once. Open Sunday. LAWDER BROS. 6900 VINCENNES-AV.

FORD—1931, 1½ PANEL.......$100 DOWN 1933 Ford V8 Tractor and Trailer; airbrakes; used very little; $500 down. GLENN E. HOLMES, INC., 30 W. Lake-st.

1929 FORD PANEL DELIVERY.....$155
1929 Chevrolet 1½ ton low stake, just reconditioned.................. 175
2954 LAWRENCE-AV.

FORD—'31 CHICAGO STAKE; DUAL WHLS New motor. Perfect thruout. Guar. Charles J. Dempsey, Inc., 2300 Madison-st.

1932 TON-½ G. M. C. PANEL DELIVERY truck for hire with driver or will sell. Apply 8425 S. Paxton-av.

AUTOCAR REBUILT TRACTORS. SPECIAL PRICES TO MOVE. 1716 W. PERSHING-RD. VIR. 0210.

LARGE SELECTION USED TRUCKS, ALL makes. 1325 W. Randolph. Mon. 6714.

### AUTOMOBILE TRAILERS.

SEMI-TRAILER BARGAINS—ONE 22 FT. stock rack, 9:00x20 tires; also several 20 ft. round front, up-to-date refrigerators, 9:75x20 tires; perfect cond.; priced low. B. & J. Trailer Co., 3913 S. Michigan.

### AUTO ACCESSORIES, REPAIRING.

NOTHING DOWN, 6 MONTHS TO PAY; complete overhaul, body repair, paint, batt., tops, glass, tires, etc. Estim. and towing free. 3261-63 Fullerton-av. Belmont 2401.

PERFECT CIRCLE RINGS, 10C EACH. FROEHLING, 741 N. WELLS. SUP. 9752

### AUTO TIRES.

NEW U. S. ROYALS—2DS. SAVE 50%. SERLIN TIRE CO., 1400 S. Michigan-av.

**SOLUTION TO THE HAUNTED HOUSE**

The fact that the *massive* outside door swung on its hinges *noiselessly* told Fordney that the house had recently been occupied. His judgment was confirmed *before* he saw his quarry when the other door also *soundlessly* swung back.

*HOUSES ARE LIKE THE HUMAN BEINGS THAT INHABIT THEM.*—Victor Hugo.

### AUTOMOBILE LOANS.

**AUTO LOANS**
CASH WHILE YOU WAIT.
**$1.89**
AVERAGE MONTHLY COST PER $100.
LEGAL RATES.
CONFIDENTIAL. NO ENDORSERS
Inland Investment Plan.
Under State Supervision
11th Floor
Chicago Motor Club Bldg.,
66 E. South Water-st. Randolph 7990
Representative will call on request.

**LEWIS E. BOWER, INC.**
UNDER STATE SUPERVISION OFFERS EVERY ADVANTAGE TO THE BORROWER.
Low Rates. Quick Service.
PRESENT MORTGAGE REFINANCED ADVANCE ADDITIONAL CASH CONFIDENTIAL, Courteous Consideration. DRIVE UP TO OUR DOOR.
59 W. Wacker-dr. 747 Madison, Oak Park.
Franklin 0033. Euclid 1800
If desired a representative will call.

**AUTO LOANS.**
Up to $300. Take as long as 1 to 12 months to repay. Come in, write, or phone.
Personal Finance Company,
4554 Broadway, 2d floor. LONgbeach 4082
4770 Lincoln-av., 2d flr. LONgbeach 6357-8
4010 W. Madison-st. 2d floor. NEVada 2134
2403 W. 63d-st., 2d floor. REPublic 7229

**LOWEST RATES**
Auto Loans, Refinancing.
$50 to $300.
AUTO ACCEPTANCE CO.
Under State Supervision.
5710 Broadway. Longbeach 1252.

### AUTOMOBILES WANTED.

WANTED—100 USED CARS. ALL MAKES AND MODELS. SPOT CASH. QUICK ACTION. VAN BUREN 3200.
**2810 W. MADISON-ST.**

SPOT CASH IN TEN MINUTES [no red tape] for all cars you bring in. HURRY! CALIFORNIA DEALERS WAITING
**2330 S. MICHIGAN-AV.**

CARS SOLD FOR OWNERS ON COM. BASIS. all makes, all models; qk. action; estab. 10 yrs. 3261-63 Fullerton-av. Belmont 2401.

PRIVATE PARTY WANTS GOOD SMALL car, late model, $200 to $250 cash. Buchholz, 5723 N. Rockwell-st.

SPOT CASH. ALL MAKES AND MODELS. If you can't come in, call us; we'll come out. 6051 Cottage Grove. Fairfax 1426.

HIGHEST CASH PRICE PAID FOR YOUR car. Ray Tennes, 2451 N. Sacramento.

WANTED—USED CARS FOR SPOT CASH. Fitzpatrick, 6555 Cottage Grove, Mid. 4200.

BRING YOUR CAR—GET CASH HIGHEST prices. 5665 W. Lake or call Aus. 2042.

WANT MOST CASH FOR YOUR CAR? Stone, 4950 N. Western-av. Longb. 5789.

PRIV. PTY. WANTS LIGHT CAR; PAY more than dealers. Address K 103, Tribune.

CASH — ALL MAKES, $50 TO $1,000; quick service. Sherman, 7130 S. Halsted.

HAVE $100 CASH TODAY FOR '29 OR '30 Chevrolet or Ford. 5207 Kenwood, 2d.

WANTED—LATE MODEL CLOSED CAR FOR cash. 933 N. Crawford. Belmont 8318.

HAVE CASH FOR LIGHT SEDAN. 1647 S. CRAWFORD-AV.

$25 MORE FOR USED CARS OR TRUCKS 6956 S. HALSTED. WENTWORTH 1900.

WANTED — SMALL LATE AUTOS FOR cash. 4107 Milwaukee-av. Avenue 1616.

CALIF. DLR WANTS 50 CARS—CASH IN 5 minutes. 6044 Cottage Gr. Hyd. Pk. 0025.

WANTED—50 LATE AUTOS FOR CASH. 3327 Milwaukee, at Crawford. Pen. 4379.

### AUTOMOBILE STORAGE.

WINTER STORAGE—$4 MONTH. The only insured storage in Chicago. Modern, fireproof, heated warehouse. PHONE BELMONT 4845-2401.

### MOTOR TRUCKS TO RENT & WANTED.

PANEL OR STAKE BODY TRUCKS ½ TO 1½ ton capacity for rent without driver; low rates. Phone Wabash 0602

### MOTOR BUSES FOR SALE.

BUS FOR SALE—REO '29, 21 PASS.; EXcellent condition; cash or trade for 7 pass sedan. Office, 5219 Winthrop-av.

### BUSINESS DIRECTORY.

**Billiards and Bowling.**
BEST SERVICE—OPEN 6 DAYS A WEEK WINSLOW'S BOWLING, 505 W. MONROE.

**Cameras and Optical Goods.**
SEE NATL. ALL MOVIE SALES, 333 N. Michigan first for barg. cameras, proj.

**Coal, Coke, Wood, Fuel Oil.**
ORDER TODAY, DELIVER TOMORROW Black Gold lump or egg, $6.00; mine run, $5.75; screenings, $4.75. Minimum 3 ton load GRUNDY MINING CO. BEVERLY 9635

SCRAP WOOD AND LUMBER COMING from railroad cars. Erman Howell & Co., 300 W. 87th. Vin. 6520. Open Sat. aftern.

**Electrical Appliances.**
FOR SALE—ELECTRIC BATH CABINET, etc., $20. 2235 North Halsted-st.

**Laundries.**
$ BILL HAND LAUNDRY—COMP. FAMILY service, $1. Mend FREE. Doug. 2471.

COMPL. LAUNDRY WORK—YOUR HOME or mine; very reas.; satisf. wk. Canal 8987.

**Moving, Storage, and Hauling.**
HH. REMOVALS, $1.50 RM. SPEC RATES on pianos; long dist., 5c mi. Nev. 4127.

LOC.-LONG DIST MOVG., INSURED, $1.50 rm., 7½ cent mi.; storage. Mon. 5549.

MOVING—$1 PER ROOM. EXPERT AND courteous service. Wentworth 4918.

LOCAL AND LONG DIST. MOVING—FOUR rms., $6; pia. $3.50; ins. van. Ked. 7666

19 YRS.' RELI. SERV.; $1.50 RM.; PIANO, $3.50. Also long dist. Ins. van. Ked.5524.

MOVING, HAULING—LOCAL, LONG DIST. Radley Bros., 5509 Lake Park. Fair. 7014.

**Painting and Decorating.**
CEILINGS CALCIMINED, $1 UP; BEDROOMS papered, $3, including latest paper; old floors made like new with electric machine, 6 cents sq. ft.; guaranteed. Englewood 6653.

**Paints.**
DU PONT DUCO—$1 GAL. [LACQUER, pyrox base]; 1918 S. State. 926 Irving Pk.

**Photographers.**
XMAS SPEC. SCULPTURE-PLAQUES—UNusual value, $25 to Dec. 5. Paul Stone-Raymor, Ltd., 430 N. Michigan. Sup. 4585

**Piano Tuning.**
PIANOS TUNED, $2; 18 YEARS' EXPER.; guaranteed work; go anywhere. Rep. 5218.

**Printing and Engraving.**
CIRCULARS, 75C-$1.25 PER THOUSAND. Regal Printing Co. Wabash 3786.

**Restaurants.**
**THE AVIATION INN.**
Thanksgiv. dinner $1 Bottle, draught beer. Waukegan-rd. B. Lama, Prop. Glenview 412

**Statuary.**
SILVESTRI ART MANUFACTURERS—COMposition display ornaments, plastic specialties. 1035 Orleans. Diversey 10492.

**Upholstery Cleaning.**
UPHOLSTERY—ONE YEAR TO PAY. YOUR old furniture made like new. Best work, reasonable price. Hollycourt 1299.

**Weather Stripping.**
BRONZE WEATHERSTRIP—2C FOOT. Send for sample. CLEV-BRONZ CO., 9521 Detroit-av., Cleveland, Ohio.

METAL WEATH STRIPP., CARPENTER'G. Call us for low prices. Vin. 8442. Rad. 7698

### INSTRUCTION.

EUROPEAN ACAD'Y OF MUSIC, OPENED by European professors; no enrollment fee; all instruments, voice, dramatic arts and dancing taught by Radio Artists; 50c class lesson; $1.25 up private lesson. Free band and orchestra rehearsals. Special attention given children. Ravenswood 3577.

JAZZ IN 20 LESSONS. ALL INSTRUments. 5 Christensen Schls. See phone book

HIGH SCHOOL IN MONTHS, NOT YEARS ADDRESS O A 170, TRIBUNE

NOW YOU CAN FLY FOR $3.50 HOUR ON training ship. Call evenings. Prospect 6238.

VIOLIN LESSONS BY GRAD. TEACHER; low rates; concerts given. Call Nev. 8209

### DANCING SCHOOLS.

MADOR-JOHNSON STUDIOS.
Ballroom Dancing Specialist-Experts.
Private Lessons, 1 hour, $1.50; 4 for $5.
16 W. Jackson-blvd. Wabash 4000.
53 W. Wacker-drive. Franklin 3301.
Hours, 11 a. m.-12 p. m. Estab. 35 Years.

### SEWING MACHINES.

HEMSTITCHING MACHINE, CABINET, threads, 1,500 patterns. Reas. Buck. 4170.

### HOME FURNISHINGS.

(See Also Household Appliances.)

**Central.**

CHANCE FOR COUPLE GOING HSKPG.
**4 Rm. Complete Outfit, $139.**
Beau. parlor set, lge. walnut bedroom set latest wal dining set, brkfst. set, coffee table, tol. wal end table, etc. Pay bal due, $139 for all, or will sep. Formerly priced $485. Hold for future delivery. GRAND RAPIDS FURNITURE CO. Display room and warehse. 2200 Cottage Grove. Eves. to 9:30.

THIS SMALL AD OFFERS BIG BARGAINS 9x12 new Cong. rugs, $4.75; break. sets, $8; $98 Parlor set, $29; $89 dinning r. set, $19 $98 bedrm. sets, $29; $35 cedar chests, $12. 3 rms. furn., $49.50; 4 rms. furn., $59.50. 1817 W. Madison. Open eves., Sun. Addis.

FOR REAL ORIENTAL RUG VALUES SEE Tatejian, 29 E. Madison, R. 300. Ran. 9019.

**South Side.**

**STORAGE SALE. CASH OR TERMS.**
$100 FRIEZE PARLOR SETS..........$25
$80 IMPORTED 9X12 RUGS..........$20
$120 WALNUT BEDROOM SETS........$29
$90 WALNUT DINING ROOM SET...$27
NELSON STORAGE CO.,
**6910 COTTAGE GROVE-AV.**

**WAREHOUSE SALE.**
9x12 Sarouk, used.................$25
9x12 genuine imp. Tabriz.............. 27
9x12 genuine imported Irak............$40
Hi. grade par. set, $24 French par. sets $39
Beau. bedrm. set, 27 Period din. sets.. 28
OLSON STORAGE CO.,
2230 Cottage Grove. Evenings to 9:30.

**DUNN BROS. STORAGE.**
FOR BALANCE DUE.
$5 Down; 20 Months to Pay.
**6714 Cottage Grove-av.**

$125 TAKES HIGH GRADE 4 RMS., COMP Used 3 mos.; gorg. parlor, cost $150; wal. dining, cost $140; beaut. bedrm., cost $125; brkfst. set, 9x12 Sarouk rug, etc. $125 for all, or will separ. Lot T61. Olson Storage. 2230 Cottage Grove. Evenings to 9:30 p. m

4 RMS STOR. FURN., $125; E-Z TERMS. $75 parlor set, $22; $100 din.rm. set, $27; $99 bedroom set, $25; 40 rugs, imptd., dom Atlas Storage, 6140 Cottage Grove. Eves..Sun.

FOR UNPAID STORAGE CHARGES—4 RMS. storage furn., $69.50 cash; will separate. TERMS ARRANGED IF DESIRED. Kessel's Warehouse, 4034 S. Michigan-av.

UNCLAIMED STORAGE SALE — 4 ROOMS complete, $99.50; only $15 cash; your own terms. Kessel Bros., 4312 Cottage Grove-av. Open Tuesday, Thursday, Saturday evenings.

RUGS—UNCL., $10.50 UP; 500 NEW RUGS. Axm., Wilton, Am. Orient., Chinese, Klever Shampay, 4633 Cott. Gr. Eve., Tues., Th., Sat.

REAL BARGAINS IN PARLOR SETS, DIN. rm., wal. bedrm. sets, $19-$25. Rugs, $10 up. Allied Stor., 6212 Cottage Gr. Eves., Sun.

BARGAIN IMPORTED RUGS, $15, $20, $25 Parl., bdrm., din. set, $35. Open eves., Sun. IN RAPP STORAGE, 5746 S. ASHLAND.

BEDROOM SETS, $23; 9X12 RUGS, $8; parl. sets, $17-27; 7 p. wal. din. set, $19. Normal Storage, 6121 S. Halsted. Op. eves.

SAC. 500 YDS. HI. GRADE CARPET FROM World's Fair; henna and green. Others at 35c-50c. Also 9x12 rugs, $5 up. 650 E. 47th.

WAL. BEDRM. SET; LARGE AND SMALL rugs, phone set, beau. 8 pc. din. rm. set., odd pieces; very reas. 8056 Champlain, 2d.

RICH IMPORTED RUGS, $15-$20-$25; PARlor set, $25; bedrm., din. set, $35; terms. 8228 Maryland-av., 1st Avalon Studio.

$175 WALNUT BEDROOM SET, $49. 9x12 rugs, $5 up; 2 piece parlor set, $12. SCHWARTZ BROS. STG., 7012 Stony Island.

UNCLAIMED STORAGE FURN. BARGAINS —9x12 rugs, $10; parl. sets, $17; bedrm., $19. Joyce Storage, 5711 S. Halsted. Op.eves.

9X12 RUGS, ORIENTALS, CHINESE, IMP., $25-$35. 7756 East End. East Studio, 1st.

USED FURNITURE ON CREDIT. Premier Storage, 4715 Cottage Gr. Op. eves

RECEIVER'S SALE PARL., DIN., BEDRM. sets, 9x12 rugs, $12.50 up. 6222 S. Ashland.

STORAGE FURN. ON CREDIT. RHODES Storage, 6047 S. Halsted. Open eves.

REAL STORAGE FURN. AVAILABLE Storage, 7732 Stony Island. Op. evenings.

**North Side.**

**BIG WAREHOUSE SALE.**
2 pc. frieze tap., parlor set............$29
9x12 real import. Cobra rug...........$35
38 [4 pc.] bedroom sets...............$35
4 room de luxe outfit..................$150
Nelson Bros. Storage Co.,
**6310 BROADWAY.**
Open eves. to 10 p. m. Sunday to 5 p. m.

**NO MONEY DOWN.**
24 months to pay. Immed. delivery.
REPOSSESSED.
$125 [9x12] Rugs, free pad..............$29
$125 Parlor, Bedrm., Dining suites .....$29
$99.00 3 room outfit, $99.00.
Bring ad and get a free gift.
CORNER FURNITURE STORE.
6259 Broadway. Corner Rosemont.

CLOSING OUT FACTORY SAMPLES AT lowest prices ever offered. 10 pc. din. rm. set, $89; lounge chairs, $12; down filled sofa, $59; down filled chairs, $19-$35; 2 pc. liv. r. sets, $27-$65; 3 pc. wal. bedrm. sets, $22-$59; innersp. matt., $4.75; occ. chrs., $3.95; odd dressers, chests, beds, $7.75; dinette sets, $8.95. 201 E. Ohio, 2d. Del.9020. Open eves

**UNCLAIM'D-USED-SAMPLE**
Studio Couches, $12; Rugs, $5 up; Stoves, $135 Dining Room Suites. Special, $39. Bedrm., Parlor Sets, $39; Dinettes; Mirrors. 3531 N. CLARK-ST.
WRHSE. OUTLET. Open eves. to 10. Sun. 6

**IN SCHAULER'S STORAGE,**
4644 N. WESTERN-AV.
Imp. Chin.-oriental pat. rugs, $10-$15-$25; sacrifice $35,000 high grade furn., new and used. Frieze parlor sets, dining and bedrm. sets, $29 up. Open daily 9 p. m. Sun., 5 p. m.

**IN REMER STORAGE,**
5822 N. WESTERN-AV.
$50,000 new, high grade furn.; imported rugs, oriental patterns, $15-$20-$25; parlor dining, bedrm. sets, $39 up. Eve. 9, Sun. 5.

FURNITURE SAMPLES—½ MFG'S. COST. 8-9-10 pc. oak-wal. din. r. sets....$69-$95 2 pc. par. set, $26-$44; tw. stu. couch, $9-$21 3 pc. bdrm. sets, $21-$48; A. C. A. matt. $4 Spgs., $4; beds, $5; chests, $7; occ. chair, $4 Terms arranged. 2d flr. Del. 9263 154 E. ERIE-ST. EVES. TILL 8.

**RUGS—AT OUR PLANT.**
In all sizes—colors—patterns.
Wiltons — Velvets — Axminsters and American Orientals, $10 to $20.
IMPERIAL CLEANERS, 2123 Lincoln-av.
Open daily. Tues., Thurs., Sat. eves. till 9.

**Positively Not a Dealer.**
French lounge, love seats, Crewel up. chairs, Venetian desk, sep. bed., dinette set, lamps, studio couch, gold encrusted china, silver, hangings, kitch. and bath equip., linens; will sep. 411 Fullerton, Apt. 1506. Will subl.

35 STORAGE LOTS SOLD FOR CHARGES.
75 Unclaimed 9x12 Rugs, Like New, $12. Parlor, Bedrm., Din. Rm., $29. Open Eves. KANE STORAGE CO. 2034 LINCOLN-AV.

**BROADLOOM RUGS.**
Beau. bedroom set; 2 pc. celanese curtains; chaise longue; love seat; mattress. Bit. 6318.

TWIN BEDS—COMPLETE SAMPLE LINE at real savings. Values up to $20. Your choice, $5.95. Wallen Fine Furniture Co., 3302-10 N. Clark-st. Bittersweet 2339.

GENUINE ORIENTAL 9X12 RUGS—$25. MUST SAC. FOR BROKER. PRI. SALE. 2433 IRVING PARK-BLVD. EVE. 10, SUN.5.

SELLING FACTY SAMPLES—DRESSERS, bds., sprgs., matts., dl. r., etc. 619 N.LaSalle

PRIV. PARTY—LIV. RM., BEDROOM, DINnett furn. Barg. Longbch. 2853.

5-RMS., COMPLET; NEWLY FURN. WILL not separate, bargain. 1st. 638 York-pl.

**Northwest Side.**

RECORD BREAKING STORAGE SALE.
**Davis Storage Outlet Co.**
DINING ROOMS, LIVING ROOMS, BEDROOM SUITES, RUGS, $5 UP. EASY TERMS. OPEN EVES. TILL 10.
**3042 LAWRENCE-AV.**

E. Z. TERMS—20 MONTHS TO PAY. ALL NEW FURNITURE! Beautiful bedrm. set, $35.50; 2 pc. parlor set, $34.50; 5 pc. solid oak brkfst. set, $12.50; gas ranges, $26.50; Victrola heaters, $14.95 up; innerspring studio couch with 2 pillows, $13.50. VERSCHOORE'S STGE. 4040 N. KEDZIE. OPEN EVENINGS. SUNDAYS.

BIG WAREHOUSE SALE FURNITURE AND RUGS. See these real bargains. Cash or terms. Open eves. till 10 p. m.
**Rockford Warehouse Co.,**
3041-43 Lawrence-av.

**Homer Bros.' Weekly Special**
2 pc. liv. rm., $135 val., $74.50. 75% saving on dining, bedrm., liv. r. sets, $49.50 up Tues., Thurs., Sat. eves. 10. 3053 W. Grand.

SAC. LIV.-DIN., 2 BEDRM. SETS, RUGS, radio, desk, std. couch, wash. mach., etc. 2363 N. Kedzie-blvd. Bel 8554. Logan Studio.

**West Side.**

BARGAINS IN FACTORY SAMPLES—
$100 custom built parlor set.........$42
$40 Wilton velvet, 9x12 rug............$16
$125 walnut 3 pc. bedroom set.........$39
7-8-9 pc. walnut dining room sets.....$42
PINK FURNITURE MFG. CO.,
4535 WASHINGTON-BLVD. Open eves., Sun.

IN TUFT'S FIREPROOF WAREHOUSE, 4444 W. MADISON. OPEN EVES. SUN Beau. par. set, $30; din. rm. set, $25; bedr set, $30; 9x12 rugs $15; imp. rugs all sizes Many other pieces. Terms can be arranged.

BEDS, SPRINGS—IN. SP. MATT., $5 EA.; downfilled lounge chair, $10; 2 pc. liv rm set, $29; 3 pc bedrm set $21; 8 pc. din rm set, $59; odd dressers, $6; dinettes, $6 Johnson, 4636 Washington. Open evenings

RARE BARG.—LIVING, DINING, BEDRM furn.; studio couch, rugs, lounging chair, Hoover, etc. Betsy Studio. 5523 Washington.

**Suburban.**

10 PC. WAL. DIN. RM. SET—EXC. COND. 2510 Orrington, Evanston. Green. 7549.

### STOVES.

COMBIN. STOVE, $15; LARGE SIZE HARD coal heater, $15. 6850 S Green. Wen. 0937

3 SECTION HOTEL RANGE; GOOD BURNers, oven. Address O C 391, Tribune.

### MUSICAL AND DRAMATIC.

EXPERIENCED PIANIST DESIRES CONnection orchestra or play alone Hotel, Club. Tearoom, etc. William Siegfried, Carlton Hotel. 5000 Drexel.

### HOME FURNISHINGS WANTED.

WE PAY MORE because our outlet is larger. We pay the highest cash prices. See McLauchlan before you sell. Entire City Solicited.
**FAIRFAX 2835.**

A CALL FROM YOU brings an appraiser from us. Cash for your furniture. One piece or entire apartment. No amount too large or too small. Phone ATLANTIC 1308, day or night.

PRIVATE PARTIES WHO WISH TO DISpose of their entire home furnishings, etc., phone Keystone 4766. Not a dealer.

**LAWNDALE 4111.**
Need Furnishings. BEST cash prices. Call anywhere. DAY OR NIGHT. Prompt service.

**PHONE KEDZIE 1300.**
Best cash prices for used fur., rugs, stoves, elec. radios. Homan Furn. Prompt service.

**CALL KEDZIE 1824.**
Need furniture, rugs, stoves at once. Highest cash prices paid. Prompt service.

**YOUR OWN PRICE PAID.**
Cash for your used furn., stoves, rugs, el. radios, etc. Prompt serv. Lawndale 4300.

**CALL ROCKWELL 0901.**
Highest cash prices for used furniture, rugs, stoves, radios. Go anywhere. Ogden Furniture.

CALL SEELEY 3376 FOR A REAL BUYER. I don't offer. I pay big cash prices for furn., rugs, or complete homes. Addis.

PHONE WENTWORTH 4004—BEST PRICES paid for furn., rugs, stoves, radios, etc. HUB FURNITURE CO., 5853 S. HALSTED.

CALL NEVADA 1150 — HIGHEST CASH prices paid for furniture, rugs, stoves. We CALL ANYWHERE. ACME FURN. HOUSE.

CALL ROCKWELL 6900. Highest cash prices paid for furniture, rugs, etc. SPAULDING FURNITURE CO.

KEDZIE 0263—STARTING BUSINESS. WE pay more cash for used furniture, rugs.

MORE CASH, STARTING BUSINESS. NEED furniture. Call now. Briargate 1678.

PRIVATE PARTY WILL PAY HIGHEST cash for furn., rugs, piano, etc. Lon. 7671.

CALL ENGLEWOOD 3753 FOR HIGHEST cash prices on used furniture, rugs.

PRIVATE PARTY WILL PAY HIGH prices for used furniture. Seeley 6232.

FURN. 110 R. HOTEL. NEED ALL KINDS of furn., rugs. Call anyw. Oak. 7214.

KEDZIE 6185—STARTING BUSINESS. WE pay more cash for used furn., rugs.

### HOUSEHOLD APPLIANCES.

MAYTAG, COFFIELD RECONDITIONED washing machines; guaranteed; come early for your choice of a square tub Maytag at $28.50, or a Coffield at $16.50; $1 per week. WURLITZER, 329 S. Wabash-av. Open Evenings

**RENT A MAYTAG.**
AND SAVE YOUR LAUNDRY BILLS. Low weekly rental. Seeley 7466.

SQUARE TUB MAYTAG, $39.50; EASY vacuum cup, $17; Coffield, $14.50; Thor No. 25, $12; Terms, 60c week; 30 day exchange privilege. 6217 S. Halsted-st. Op. eve

COFFIELD, $19; EASY, $14.50; THOR, $17; terms, 60c wk., 30 day exchange privilege. Open eves. 4003 Madison-st.

ALL MAKES VACUUM CLEANERS, $9.95 at our factory. 1214-18 N. Wells. Lin.8118.

MAYTAG, $25; THOR, $20; OTHERS, $10. Open eve. 7741 S. Halsted. Radcliffe 5790.

MUST SACRIFICE MAYTAG WASHER AND HOOVER VAC. CLEANER. LINCOLN 8566.

SACRIFICE MY VACUUM CLEANER WITH attachmts., $6; perf. cond. Key. 2612.

WHSE. SALE DEALERS' STOCK; NEW MAYtag, Easy, Thor, etc.; big sav. Stew. 3949.

**Electric Refrigerators.**

NATIONALLY KNOWN MAKES OF NEW and used refrigerators, $37.50 up; included in this sale are such well known makes as FRIGIDAIRE, CROSLEY, COPELAND, and many others. Call at once for best selections. Easy terms. WURLITZER, 329 S. WABASH-AV. Open evenings.

**GENUINE FRIGIDAIRE.**
Floor samples and discontinued models at very special prices. See models on display at our factory office, 21st at Calumet. Phone Mr. Zboril, Calumet 5858.

REPOSSESSED FRIGID., NORGES, KELV. Some all porcelain. Closing out Copelands at $20. 220 W. HURON. Open Sunday.

### JEWELRY, WATCHES, ETC.

**MOST CASH FOR OLD GOLD**
Highest prices guaranteed for old gold, platinum, broken or discarded jewelry, watches, rings, chains, eyeglasses, gold teeth, silver, in any condition. Mail or bring in for free appraisal. Articles held for your approval U. S. GOVERNMENT LICENSED.
MARTIN REFINING CO.,
55 E. Washington, Rm. 1218. Dear. 3394

**CASH FOR OLD GOLD**
jewelry, watches, gold teeth, plated articles, diamonds, silver, etc. This institution is operated by public spirited citizens to help you obtain cash. We pay full gold value at the rate prescribed by law. Licensed by U. S. Government P-20. ESTABLISHED 1900.
**Chicago Gold Smelting Co.,**
59 E. MADISON, cor. Wabash, 5th Floor.

2.10 KT. DIAMOND, PERFECT, FREE FROM any flaws or imperfections. Mounted in square head design platinum ring with 14 blue white diamonds in mounting. Formerly $1,975...............................$395
Diamonds, old gold, pawn tickets bought.
THE U. S. LOAN BANK.
10 N. Clark-st. 6th floor.

**100% FULL VALUE PAID**
IN CASH, for diamonds, old gold, broken jewelry, crowns and bridgework, watches, silver and platinum, pawn tickets, etc.
ASK FOR MR. LANE.
7 W. Madison-st., cor. State-st., Room 807.

**Pawn Tickets, Diamonds**
bought for cash. Also old gold, silver, antique jewelry, platinum and gold teeth. FOR SALE—1 kt. dia. ring [plat. mtd].$95 ½ kt. diamond mtd. lady's ring..........$40 JEWELERS' Ex., R.1102,32NState.Dea.8905.

2.33 CT. DIAMOND, PERFECT AND FLAWLESS, set in a lady's step effect design all platinum ring with 28 diamonds.........................$310
Will submit for appraisal at no cost to you. LEVINSON'S LOAN BANK, 739 N. Clark-st.

**WE PAY MORE**
for jewelry, old gold, diamonds, pawn tickets, etc., because you are dealing with A STORE, NOT AN OFFICE.
H. ELKIN, 76 W. RANDOLPH-ST.

WE CAN PAY MORE FOR OLD GOLD, diamonds, watches, pawn tickets, plated, etc. U. S. gov. licensed. One of oldest, most reliable. Come in or mail. Value guarantee. Deal direct. ROMACK GOLD REFINERY, 7 W. Madison-st., corner State, Room 1001.

**Diamonds and Pawn Tickets**
bought. Most cash pd. Also old gold, broken jewelry, dental gold; plat., silver watches, etc. Rocco & Co., 32 N. State, Rm. 900-902.

**MORE MONEY FOR GOLD.**
We will pay you more money for your old gold, diamonds, jewelry, antiques. DAVIS CO., Rm. 314, 202 S. State.

DIAMONDS, WATCHES, JEWELRY AND pawn tickets bought for cash. Dearborn Watch Co., 29 N. Dearborn. Dearborn 7174.

DIAMONDS, PAWN TICKETS BOUGHT FOR cash. Mallers Bldg., 5 S. Wabash, R. 515.

MONEY LOANED—DIAMONDS, WATCHES, jewelry. Fidelity Loan Bank, 9 S. Clark.

### CLOTHING, FURS, ETC.

CLOSING OUT—BRAND NEW FUR COATS, one of a style; some slightly soiled from handling; also fur coats taken in trade; big bargs., $25 up. Miller & Co., 166 N. Michigan [Economy Section]. Open evenings.

UNREDEEMED FUR COATS 45 INCH MARmink, latest style; like new; $25. Others $10 up. Topcoats, suits, and overcoats, $5 up. Uncle Max's Loan Co., 675 N. Clark-st.

MINK COAT TAKEN IN TRADE. PRICE $150. Economy section. Miller & Co., 166 N. Michigan-av. Open evenings.

FUR COATS—UNCLAIMED; LIKE NEW; reas. Klever Shampay, 4633 Cott. Grove.

SALESMEN'S SAMPLE FUR COATS, LINING slightly soiled, reas. Van Buren 1023.

HIGHEST PRICES FOR MEN'S CLOTHING, shoes. 650 Madison. Haymarket 5597.

REAL BARGAINS—MEN'S SUITS AND OVercoats. 4042 Broadway. Lake V. 6820.

WIDOW MUST SAC. 2 FUR COATS TO settle estate, size 38-40. Juniper 1783.

### LEGAL NOTICES.

NEW ORLEANS, SEPT. 25, 1933—SEALED proposals will be received by the Sewerage & Water Board, 526 Carondelet-st., New Orleans, up to 12 M. Friday, Dec. 8 1933, for furnishing labor and material on a percentage basis during 1934. Specifications on request. A. G. MOFFAT Secty.; BRYSON VALLES, Gen'l Supt

### BARTER AND EXCHANGE.

HAVE FINE DIAM. RINGS. WANT FORD, Chev., De Soto, '31 or '32 sed. R. P. 9838.

WILL EXCHANGE NEW FUR COAT FOR good Frigidaire. Call Cen. 0546.

GOOD DENTISTRY FOR GOOD PRINTING. Address B A 400, Tribune.

### SPORTING GOODS.

GOLF AND FISHING TACKLE—LIQUIDATING—TWO STORES. 2 SOUTH CLARK-ST. 509 S. STATE-ST.

NEW WINCHESTER, MODEL 12, REPEATer, $31.25. Klein's, 508 S. Halsted-st

### WANTED TO BUY.

WANTED—100 PR. ROLLER RINK SKATES. Must be reas. Call Indep. 1110.

TOOLS, TYPEWRTRS, SHOTGUNS, MICROscopes, music, inst. Bring to 1441 Madison.

### COLLECTIONS.

COLLECTORS EVERYWHERE—NO COLLECtions no charge. Cash for notes, mortgages and accounts. United Mercantile Serv of America. 140 N. Dearborn. Central 8466

### BUSINESS OPPORTUNITIES.

**Businesses For Sale.**

BALLROOM ADJ. BEER GARDEN. ESTAB. Good paying bus. Address J 99, Tribune.

BARBER AND BEAUTY SHOP—ALSO FIXtures, new, used. PAIDAR, 1120 N. Wells.

BEAUTY PARLOR—FOR SALE—SUPPLIES, equipment; cash; easy terms; catalog sent. GIBBS & CO., 21 S. WABASH-AV.

BEER TAVERN—MODERN, COMPLETELY equipped, near north side; est. trade. Sell at sacrifice. Address O E 413, Tribune.

BEER TAVERN—GD. LOC. ½ BLK. COLiseum; sac. acct. other bus.Brown.Vic.9068

BILLIARD ROOM—BARGAIN; 6 TABLES; good loc. Address O G 176, Tribune.

BUTCHER SHOP—COMP. EQUIPPED MEAT market. 5836 Wentworth. Vic. 0935.

CANDY-CIG., NOTIONS—RENT $25; MOD. flat; bath; barg.; tms. 2021 Roscoe-st.

CLEANER, TAILOR SHOP—EST. 8 YRS.; doing good bus. Truck, rug cl. equip.; reas.; leav. city; Evanston. Univ. 1289.

DELIC.—ON COR.; GOOD FOR LUNCHRM. and bar, to locate in bldg. or move out. 2058 W. Division. Humboldt 9464.

DEL., GRO., CANDY, SCHL. SUP.—OLD EST. Cor. flat; rt. $30; $475 or best offer. 2459 N. Greenview-av. Lincoln 3983.

DELIC.—GD. LOC.; NO COMPET.; NR. HI. schl.; gd. bus. Reas. 8056½ S. Racine.

DELIC.—GOOD COR.; MOD. FIXT.; REAS. Liv. rm.; low rent. 3000 W. 59th-st.

DRUG STORE—TRANSFER CORNER—SM. payment down. 160 N. La Salle, Rm. 1713. MR. JACK ROSEN.

DRUG STORE—ESTABLISHED 10 YRS.; fountain; large stock; no competition; low rent. Bargain. 3701 Elston-av.

DRUG STORE—EST. 15 YRS., IN POLISH neighbrhd.; no compet.; sac. Seeley 9152.

FOOD SHOP—IN APT. HOTEL ON NR. NO. Side. Reas. Address O E 260, Tribune.

FOOD SHOP AND SCHOOL SUPPLIES—LIV. rm.; rent cheap. 651 Aldine-av.

FRUIT, VEG. STORE; GD. LOC., BUS.; 5 liv. rms.; $30 rent; reas. 1738 W. 18th-st.

GAS STATION-REPAIR SHOP—CASH OR car in part payment. Reas. rent. ADDRESS O E 263, TRIBUNE.

POULTRY MARKET—SANITARY, SELL OR rent. Phone Cicero 4375.

RESTAURANT—COMPL. EQUIPPED; BARgain; $500; terms. Reas rent. Good World's Fair location, 1346 E. 47th-st.

RMG. HSE.—35 RMS., 5 GAR.; NORTH; 4 y. l., rt. $200; well furn. Pr. $2,000, tms. Steinbock & Alexander, 160 N. La Salle.

RM. HSE.—11 RMS., FUR. COMP.; ST. HT.; free rent to Jan. 1st; pr. $250. 123 S.Wood

MILK ROUTE—ESTABLISHED, OGDEN Dairy. Good opportunity. Radcliffe 6275.

NEW DEAL BAR For sale. 1247 North Clark-st.

TAILORING AND CLEANING—WELL EST. business. Address O E 417, Tribune.

WOODWORKING FACTORY—FOR SALE OR Lease—22,500 ft. floor space, dry kiln, etc. Near Chicago. Address E L 37, Tribune.

IF THE KIND OF STORE OR BUSINESS you want to buy is not offered for sale today, why not advertise in the Business Opportunity Wanted Column? Step in today at The Tribune Want Ad Offices, Madison and Dearborn, or call Superior 0100. Ask for an Ad Taker.

**Partnerships and Investments.**

SERV. PLUS $500 GIVES YOU CONTROL int. in highly profitable, stable bus. of your own. Address O F 78, Tribune.

$5,000-$10,000; MAKE $100 WK.; HANdle your money. Address A X 215, Tribune.

**Concessions, Locations, and Leases.**

A LEADING HOTEL IN INDIANAPOLIS will consider leasing its popular night club to responsible party who can furnish refs. and who has operated successful business of this type. Unusual opportunity to right party. Address O C 393, Tribune.

**Distributors.**

BRANCH MANAGER— Company organizing nationally has opening for responsible man to manage Chicago branch office and organization selling repeat product to commercial and industrial outlets. A1 references and $1,500.00 guaranteed investment required. Do not apply unless you can meet these requirements. Phone Mr. Simmons, La Salle Hotel. No interviews without appointment.

**Business Service.**

WANTED—TO HEAR FROM INVENTOR with practical invention for sale or manufacture. Address K 102, Tribune.

HAVE TOWNS OFFERING CONCESSIONS to obtain mfrs. Address K 71, Tribune.

**Business Equipment.**

POPCORN, HOT DOG, LUNCH, DONUT, POtato Chip equip.; new and used; bargains. Easy tms. Star Co., 105 N.Wacker. And.1759.

DENTAL EQUIP. WTD. RITTER UNIT pref. A-C curr. Address O E 261, Tribune

PORTABLE ICE BOX AND ICE BOX, MEAT block, 8 tenson scale. Victory 4472.

**Wanted.**

A WELL KNOWN LONDON SIGN MANUfacturing concern with large factory is seeking any new idea, process or patent, connected with advertising signs. Necessary finance available. Prepared to buy outright or work on royalty basis. Address E L 38, Tribune.

WIDOW WOULD LIKE A PARTNERSHIP in a business. Has diamonds worth $400 as security—no cash. Address O E 522, Tribune.

GOING STATIONERY STORE, OFFICE OR student supply business; give particulars. Monroe 1929 or address O D 505, Tribune.

CIGAR STORE—LOCATED IN LOBBY OF loop bldg.; for cash; bus. must be large enough for 2. Address O A 565, Tribune.

GAS STATIONS WTD. — HAVE BUYERS with cash. De Woskin Co., 160 N. La Salle.

GAS STATION WTD.—ON NORTH WEST Side; reasonable. Phone Juniper 5024.

GROC. STORE, CANDY, CIG., WITH FLAT; give partic. Address K 106, Tribune.

### BUS TRANSPORTATION.

**SAFEWAY LIMITEDS**
To New York, 27 hrs., $14 O.W.; $25 R. T. Detroit, Toledo, Cleveland, Pittsburgh, Phila.

**SOUTHERN LIMITEDS**
MEMPHIS, BIRMINGHAM, NEW ORLEANS ATLANTA, NASHVILLE, CHATTANOOGA.
INFORMATION. TICKETS ANYWHERE.
407 S. WABASH-AV. 312 S. CLARK-ST.
BREVOORT LOBBY. PHONE WAB. 6171.

**N.Y., $13¾; Los Angeles, $22½**
Minneapolis, $6; Cleveland, $6; Kas. City, $5; Cincinnati, $5; Miami, $31; Dallas, $13; Denver, $12.50; Peoria, $3; Grand Rapids, $3; Omaha, $6; St. Louis, $2.50; Detroit, $2.50.
U. S. LIMOUSINE AND BUS LINES.
6¼ N. DEARBORN-ST. CENTRAL 8820.
6330 STONY ISLAND. HYDE PARK 10106.

NEW YORK, $13.75. ST. LOUIS, $2.50. Detroit, $2.50. Los Angeles, $22.50. Special rates to all points.
**NU WAY LINES,**
31 E. 12th-st. Cal. 4990.

N. Y., $13¾; BOSTON, $16¾; DET., $2.50. Philadelphia, $12.75; Cleve., $6; Buffalo, $9. St. Louis, $2.50; Kan. City, $5; Dallas, $13. L. Ang's, $22.50; Denver, $12½; Omaha, $6. Des Moines, $5; Davenport, $3; Peoria, $3. 405 S. CLARK-ST. WEBSTER, 1702.

BUS EXCURSION BUS RETURN TICKETS. Call now. Save plenty. All lines, all points. CITY TICKET EXCHANGE, Lobby. 25 S. DEARBORN-ST. Ph. Randolph 7020.

**Clark-Jackson Bus Depot.**
LOWEST FARES. Courteous information. 312 S. CLARK-ST. WEBSTER 2341.

ST. LOUIS, $2.50; KANSAS CITY, $5; DEtroit, $2.50; N.Y., $13.75; L'Ang., $22.50. DE LUXE MOTOR COACHES. 746 S. Wabash-av. Wabash 3886.

N.Y., $13¾; DALLAS, $13; MEMPHIS, $9½; St.Louis, $2½; Detroit, $2½; K.C., $5; N.O., $15. Hotel Wacker, 700 N.Clark-st.Sup.1386.

SAVE $1 N. Y., PHILA., LOS ANG., FLA. Travel Mart, Dearb. 8643. 125 W. Madison.

### TRAVEL OPPORTUNITIES.

Both readers and advertisers are urged to exercise caution in arranging automobile transportation with other individuals. References should be carefully investigated.

RENT FINE 4 8 CYL. CARS—LONG TRIP. $25 week up; shorter trips as low as 5c per mile. SAUNDERS SYSTEM. Cen. 1078.

WANTED—PARTIES TO DRIVE NEW CARS to Los Angeles, share expenses. Berk. 8029.

DRIVING CAL., TAKE 4 PASS.; SHR. EXP. Good car Ran. 4780. 123 W. Madison, R.410

FLORIDA, HEATED CADILLAC, FRI. NOON. Take 3 pass., sh. exp. Ref. ex. Del. 2404.

CAL.—DELIVER NEW CARS, SHARE EXP.; leave daily. 6044 Cottage Gr. Hyde Pk. 0025.

ST. PAUL, WINNIPEG, CALGARY, SUN. a. m., take 2, sh. exp.; cheap. Hay. 0378.

DRIVING MIAMI, FLA., NOV. 25, 26, OR 27; take 3; share exp. Harrison 4588.

DRIVING THROUGH TO MIAMI; REFERences exchanged. Oakland 4805.

DRIVING TO ST. PAUL, TUESDAY. TAKE 2. Share expenses. Newcastle 0811.

MAN DRIV. TO NEW YORK, CAN TAKE 3. Refs. exch. Sh. exp. Dor. 5920.

### BUSINESS PERSONALS.

HAIR DYE, $1—HENNA BLEACH, FING. wave, eyelash dye, facial, 25c ea. Perm. w. $1.50. Marie Gates, 20 E. Jackson, Wab. 5760.

FREE MARCEL, HAIR CUT, FING. WAVE, etc., daily and Wed.-Fri. evenings. Expert supervision. 140 N. State-st., 5th floor.

COMPLETE HAIR DYE, SHAMPOO AND finger wave for Sat. a. m., only $1.00. Nina Parker Sys., 14 W. Washington, 2d fl.

REGULAR $3 STM. OIL PER., $1; FREE set, trim. Ruth's, 202 S. State. Har. 9620.

LADIES! REDUCE! GREAT RESULTS BY famous Venus massage. Ph. Frank. 2849.

STEAM OIL PERMANENT, $1 COMPLETE. Montgomery Ward, Superior 6200.

### MACHINERY AND EQUIPMENT.

WTD.—TEST - BENCH LATHE BRAKE drum refacers, other equipment for mach. shop in auto supply store. Sas. 3200.

WTD. 1 NEW OR USED 5 H. P. MOTOR; sgle. phase, 60 cycle, 110-220 volt, 1,750 R. P. M. Dimock, Gould & Co., Moline, Ill.

7 CU. FT. AIR COMPRESSOR, COMPLETE unit; automat. beer pumps; exhaust fan; very cheap. 161 N. Halsted. Haymkt. 4008.

WTD.—SM. SER. CTG. BENCH LATHE, drill, etc.; cheap. Address K 101, Tribune.

Chicago Daily Tribune.
THE WORLD'S GREATEST NEWSPAPER
FRIDAY. NOVEMBER 24. 1933.

# Dr. Alice Wynekoop and Son, Earle, Locked Up in Murder Inquiry—Slain Wife's Rival Questioned

[TRIBUNE Photo.]

**GIRL FRIEND OF EARLE WYNEKOOP QUIZZED.**
Miss Priscilla Wittl, who was found in a loop store and taken to police station, where she admitted being friendly with husband of slain Rheta Wynekoop. (Story on page 1.)

**VICTIM'S RIVAL AND TWIN SISTER.**
Miss Priscilla Wittl (sitting), and her twin sister, Virginia. Priscilla was Earle Wynekoop's girl friend. Both girls were questioned last night. (Story on page 1.)

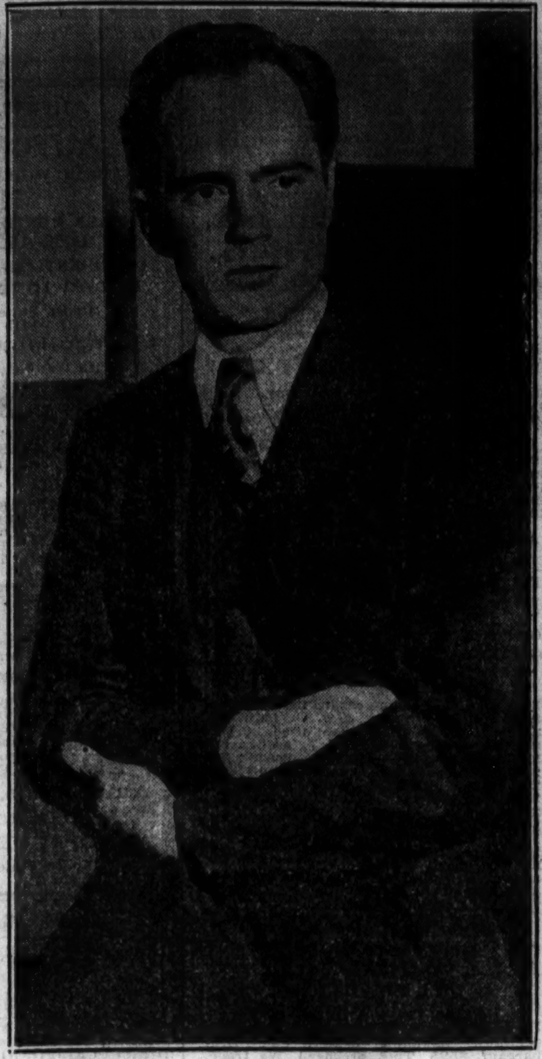

**HUSBAND OF SLAIN GIRL IS HELD.**
Earle Wynekoop as he appeared yesterday on return from Kansas City. He denied knowledge of his wife's murder, but was held for questioning. (Story on page 1.)

[TRIBUNE Photo.]

**DR. ALICE L. WYNEKOOP IS HELD IN MURDER.**
Dr. Alice Lindsay Wynekoop and Acting Captain Thomas Duffy at police station last night when Dr. Wynekoop was ordered held for questioning in murder of daughter-in-law.

**FAMILY SPOKESMAN.**
Dr. Margaret M. Jones tells of "important information" in murder case. (Story on page 2.)

[TRIBUNE Photo.]

**FATHER WINS RIGHT TO BURY MURDER VICTIM.**
Burdine Hugh Gardner (left), father of Rheta Wynekoop, with Earle Wynekoop, his son-in-law, as they met yesterday at police station. (Story on page 1.)

**AIDING WYNEKOOPS.**
Dr. Bertha Van Hoosen, one of "spokesmen" for family in investigation. (Story on page 2.)

[Associated Press Photos.]

**THE SLAIN MRS. RHETA G. WYNEKOOP AS SHE APPEARED WHEN A BABY.**
These pictures show Mrs. Rheta Gardner Wynekoop, victim of the strange "operating table" murder, when she was three years old, at left, and four, at right. She was then living with her parents in Indianapolis. (Story on page 1.)

[Associated Press Photo.]

**FRIEND OF WYNEKOOP QUIZZED IN KANSAS CITY.**
Stanley Young, traveling companion of husband of murder victim, as he was quizzed by police yesterday concerning whereabouts of Wynekoop on fatal day. (Story on page 3.)

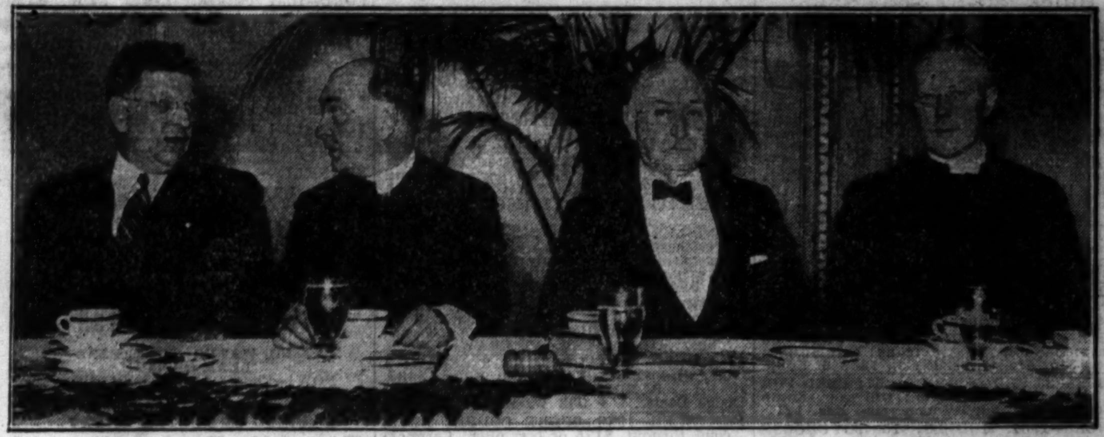

[TRIBUNE Photo.]

**NEW PRESIDENT OF LOYOLA UNIVERSITY FORMALLY TAKES OFFICE.**
Mayor E. J. Kelly (at left), Bishop Bernard J. Sheil, Robert M. Sweitzer, toastmaster, and the Rev. Samuel Knox Wilson at banquet last night at which the Rev. Mr. Wilson was formally inducted into office as president of Loyola university. (Story on page 13.)

[TRIBUNE Photo.]

**"NIGHT SCENE" IN CHICAGO IN THE DAYTIME AS CLOUDS HANG LOW.**
View yesterday morning looking south across the Michigan avenue bridge. A combination of low hanging clouds and smoke made lights essential in the office buildings. The forecaster says that rain and probably snow are in the offing. (Story on page 8.)

[Associated Press Photo.]

**ENVOY REPLACED.**
Sumner Welles, ambassador to Cuba, who is soon to be replaced. (Story on page 1.)

**PRINCESS GIVEN CANARIES AT BIRD SHOW.**
Princess Ahi, dancer from Soochow, China, with white Chinese canaries presented to her yesterday at annual show of Greater Chicago Cage Bird club in Hotel Sherman.
[TRIBUNE Photo.] (Story on page 13.)

[Acme Photo.]

**PRESIDENT'S WIFE INSPECTS MINING CAMP.**
Mrs. Franklin D. Roosevelt talking with laborers when she visited model mining community being constructed under relief program at Arthurdale, W. Va.